



**NARSIMHA REDDY ENGINEERING COLLEGE**

**UGC AUTONOMOUS INSTITUTION**

Maisammaguda (V), Kompally - 500100, Secunderabad, Telangana state, India

Accredited by NBA & NAAC with 'A' Grade

Approved by AICTE

Permanently affiliated to JNTUH

**Program Name : B.Tech- CSE**  
**Name Of The Course : Computer Networks**  
**Course Code : 23CS502**  
**Year& Semester : III B.Tech.I Sem**  
**Faculty Name : Mr.G.Harish**

# UNIT-I

# NETWORK

*A **network** is a set of devices (often referred to as **nodes**) connected by communication **links**.*

*A **node** can be a computer, printer, or any other device capable of sending and/or receiving data generated by other nodes on the network.*

NIRCM

www.nircm.edu

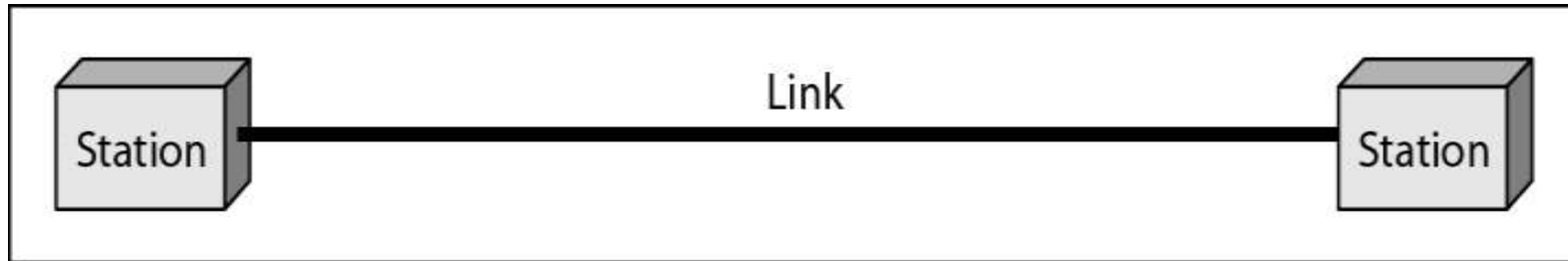
# Computer Networks

A collection of Autonomous computers interconnected by a single Technology.

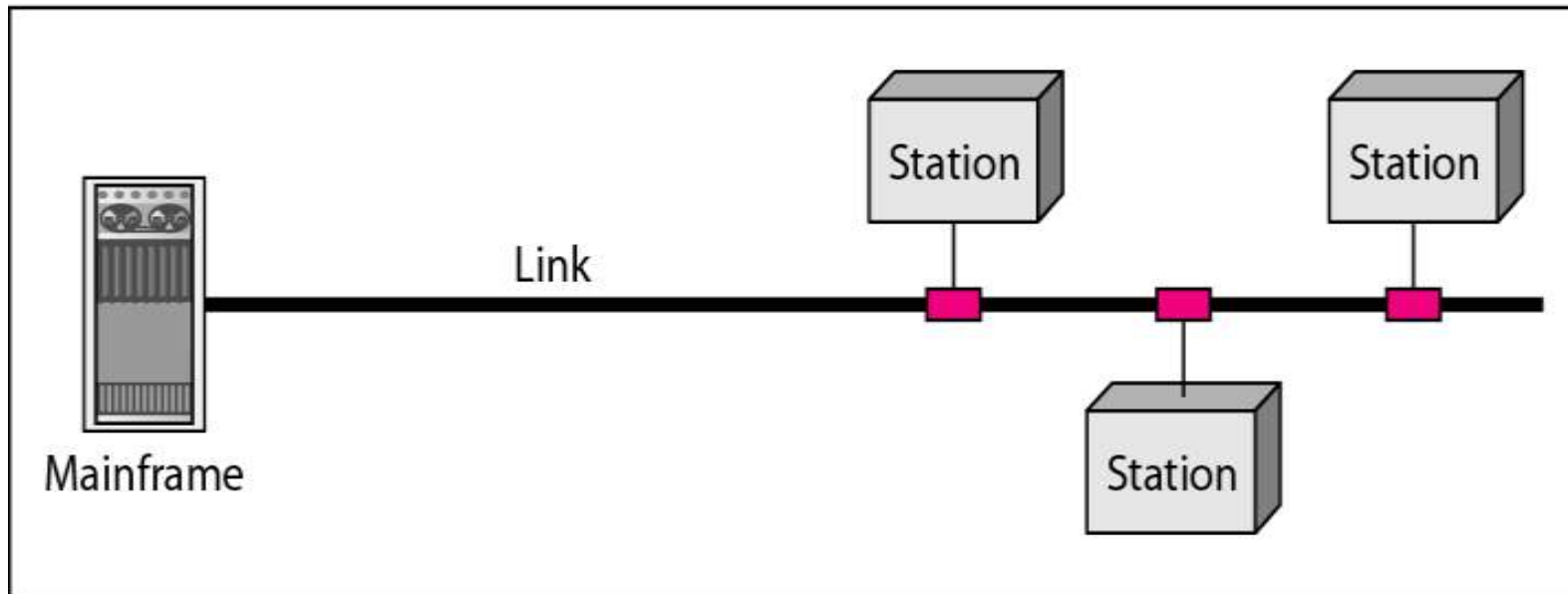
or

A set of nodes (*often referred to as computers*) connected by communication links.

# *Types of connections:* *point-to-point and multipoint*

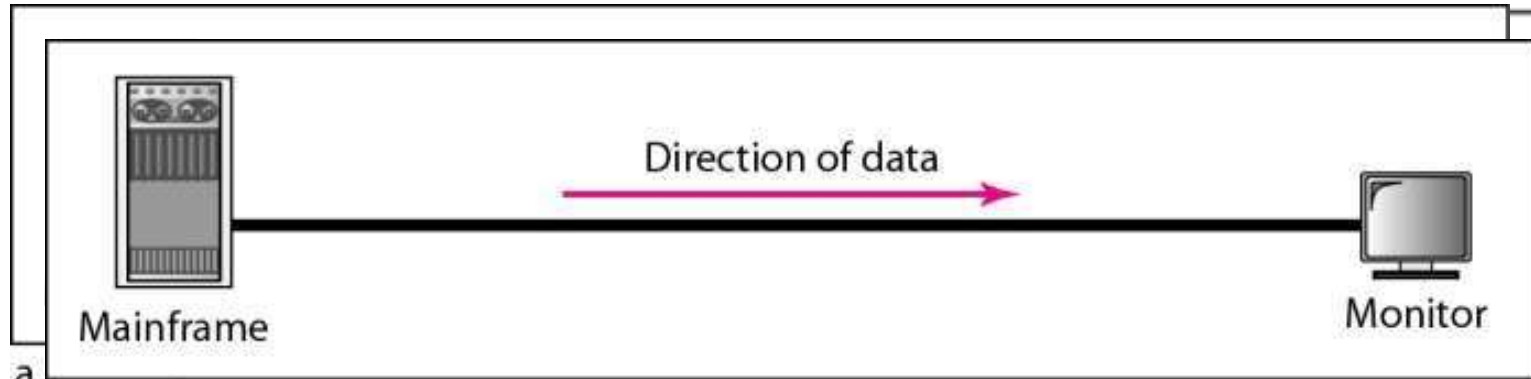


a. Point-to-point

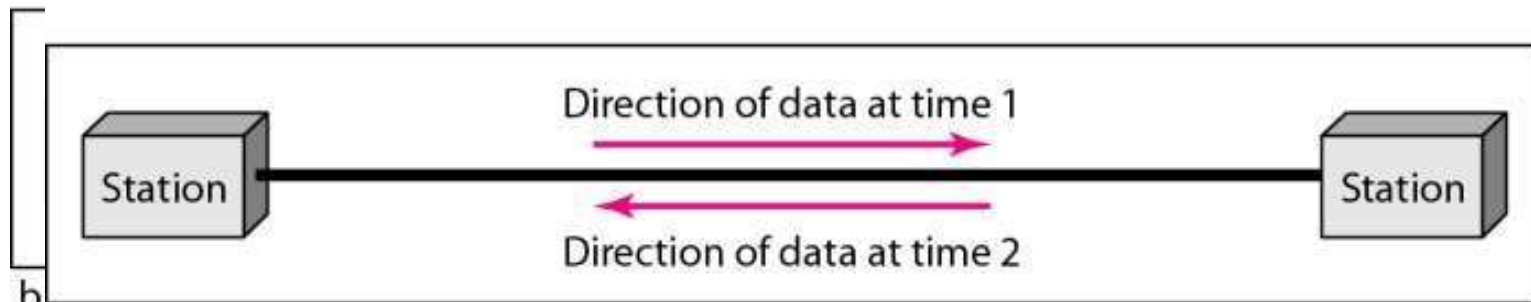


b. Multipoint

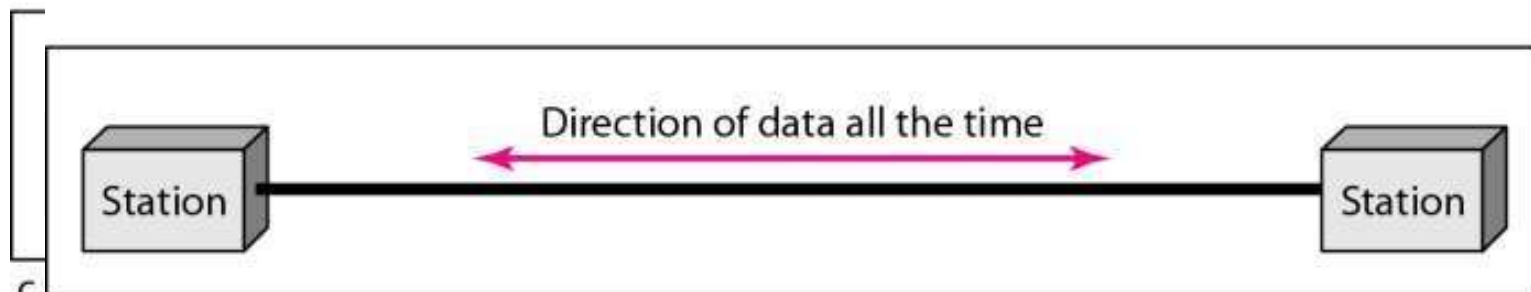
## *Data flow (simplex, half-duplex, and full-duplex)*



a.  
a. Simplex



b.  
b. Half-duplex



c.  
c. Full-duplex

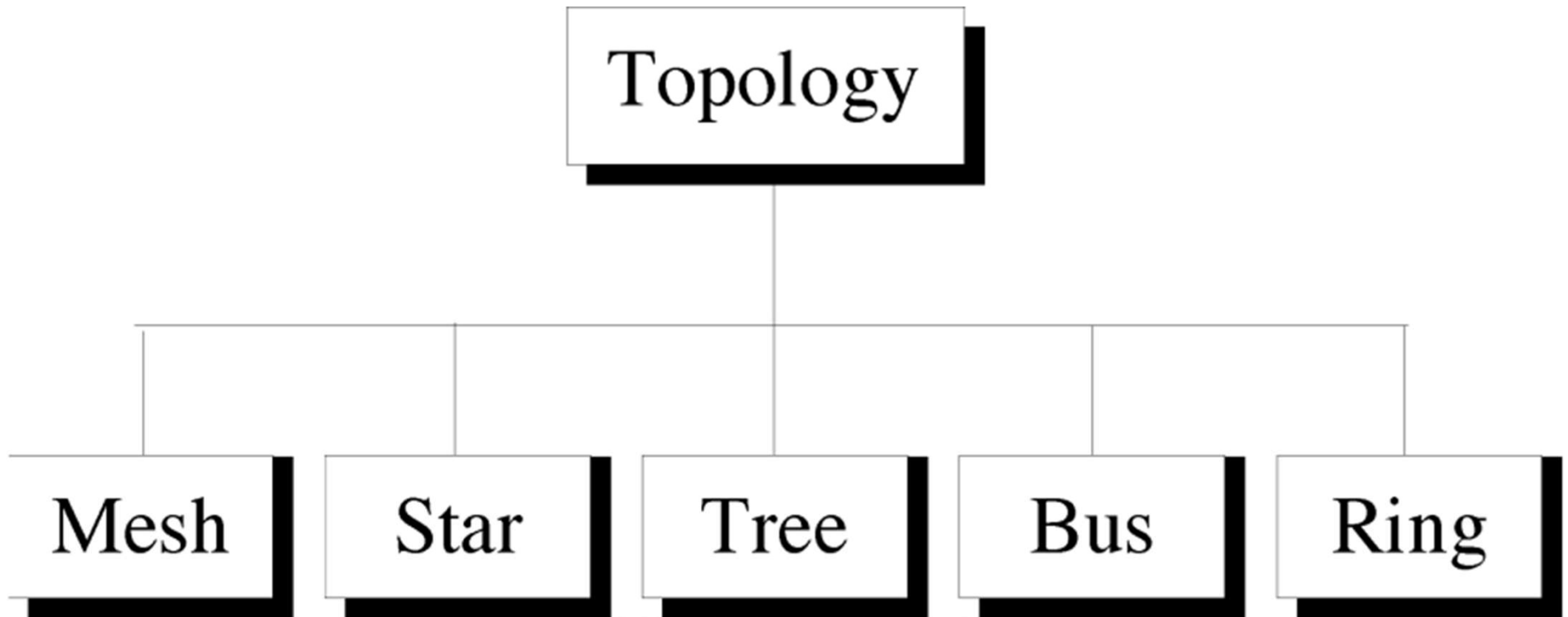
# Network Topologies

## **What is a network topology?**

In communication networks, a topology is a usually schematic description of the arrangement of a network, including its nodes and connecting lines.

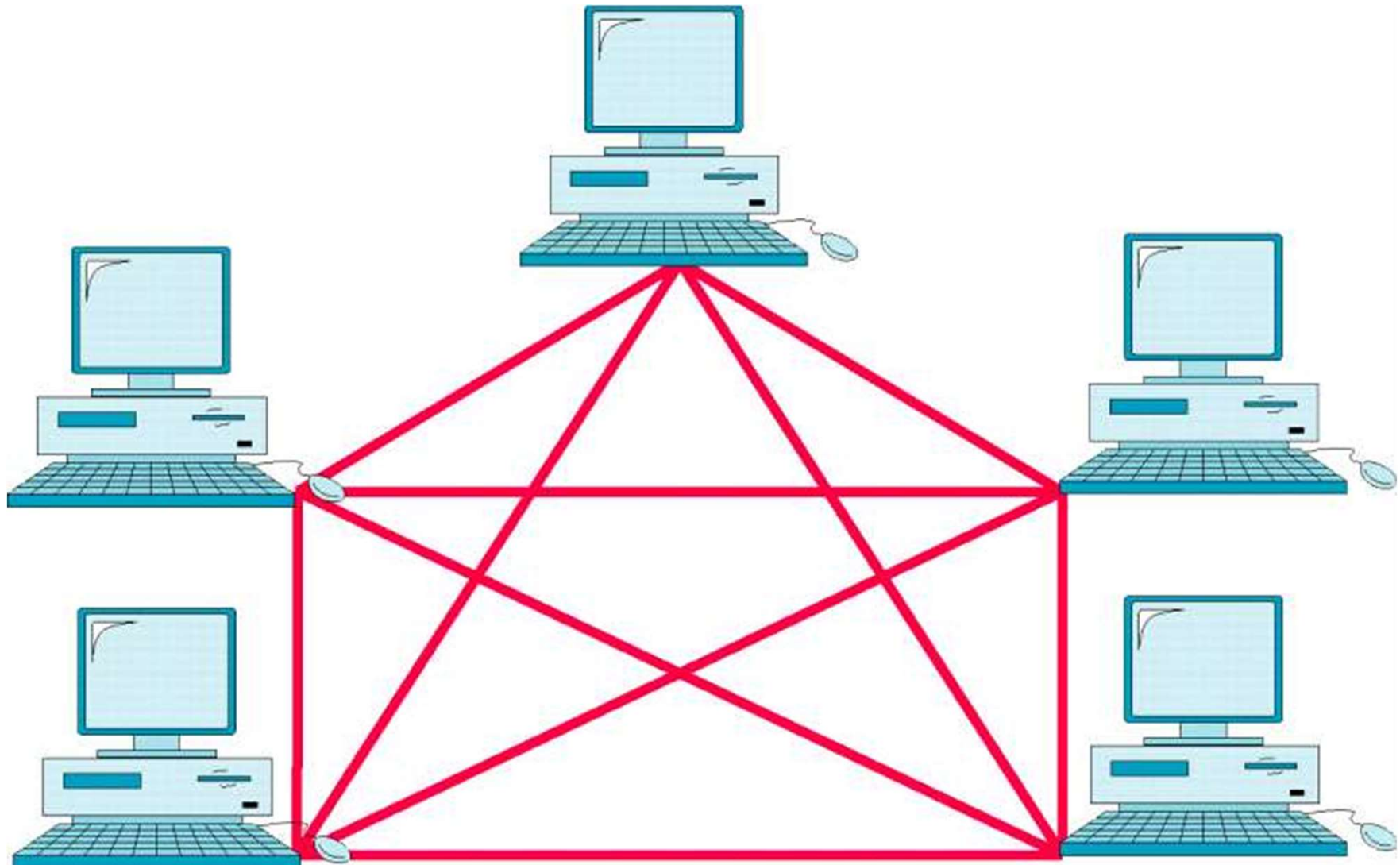
www.mcafee.com

# Network topologies

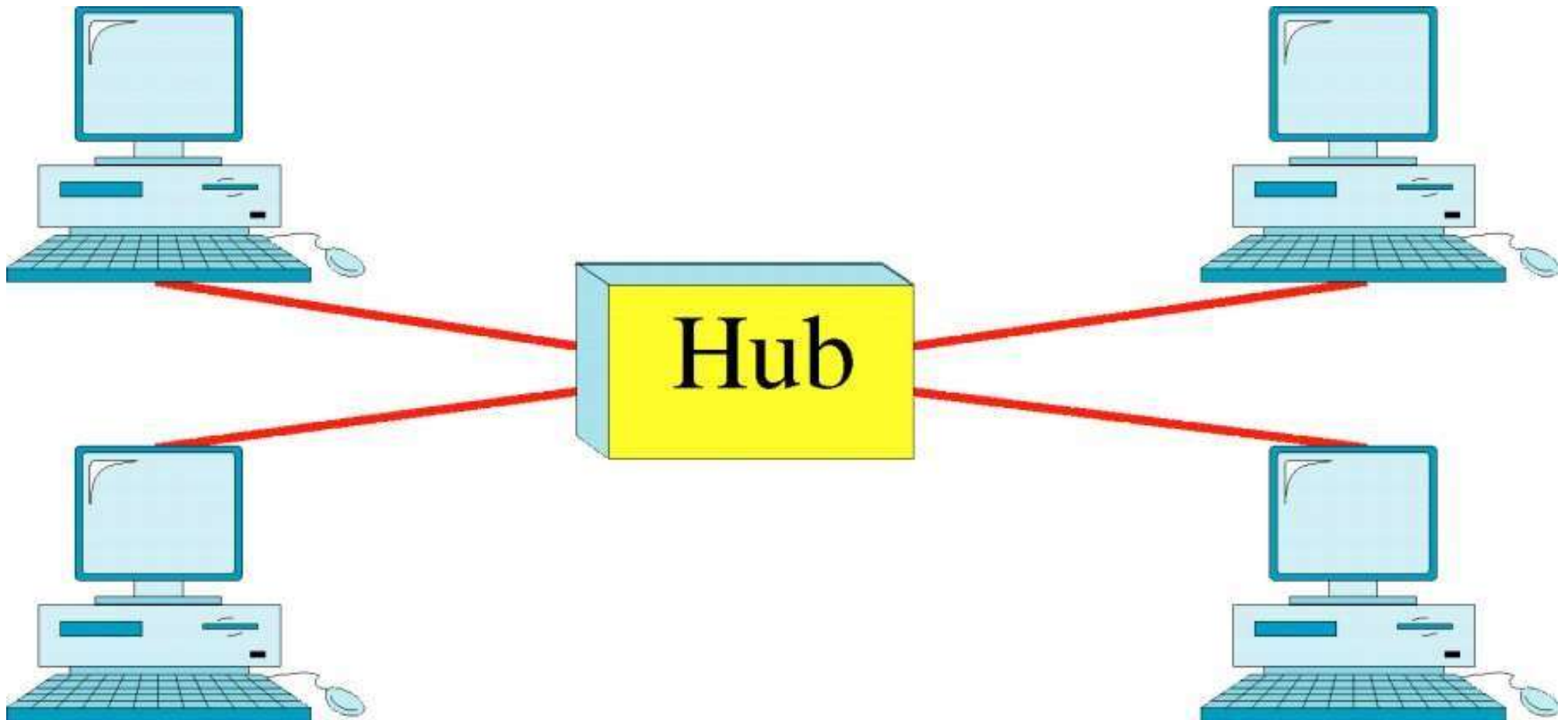


www.it-ebooks.info

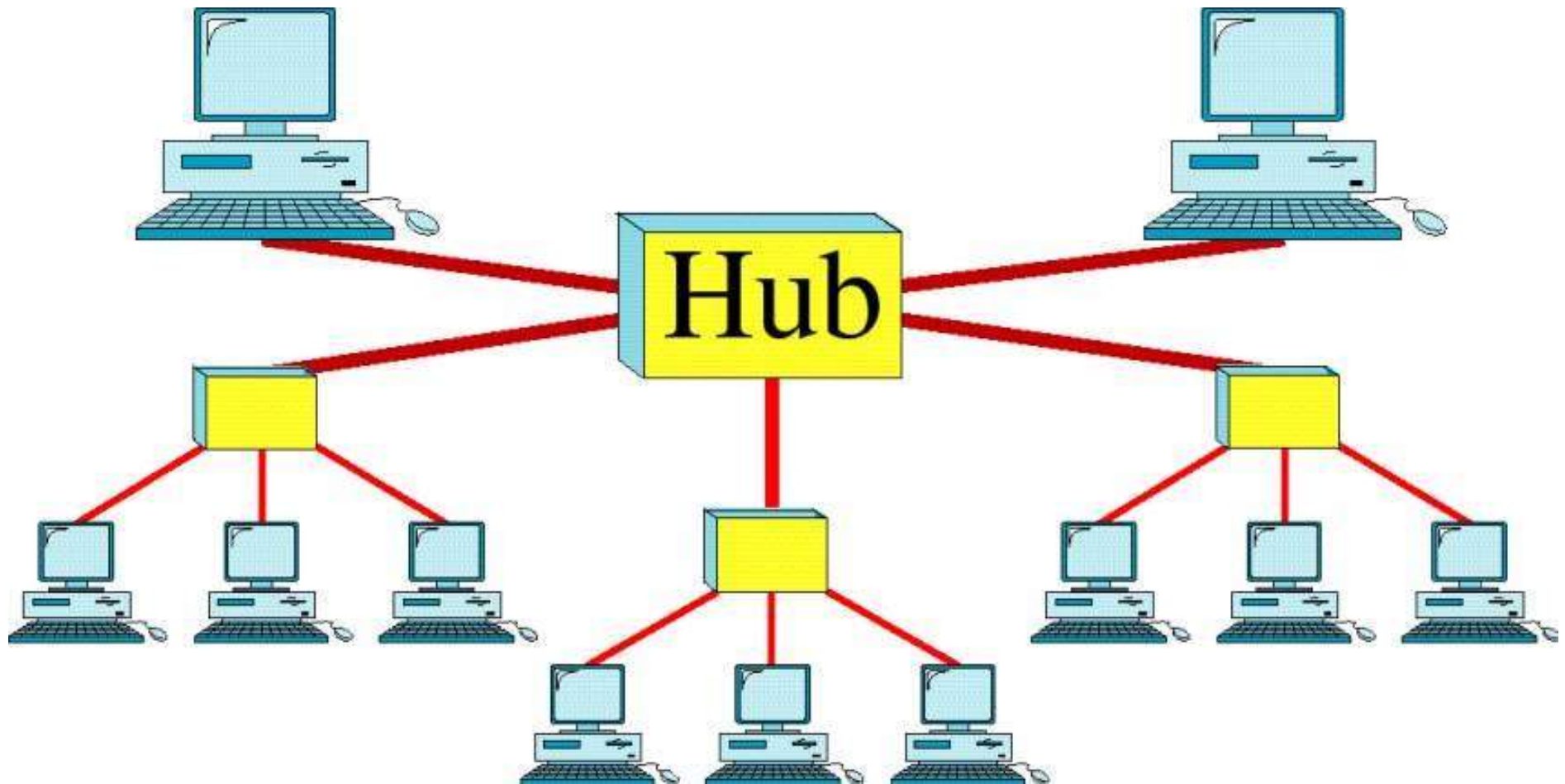
# Mesh Topology



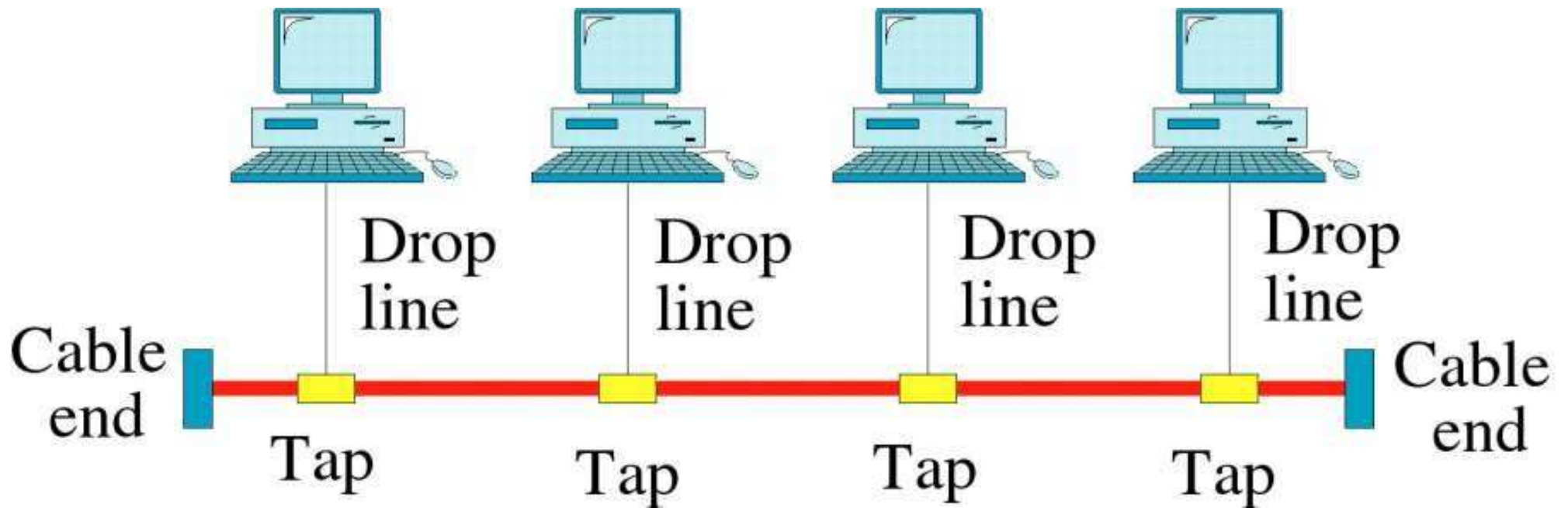
# Star Topology



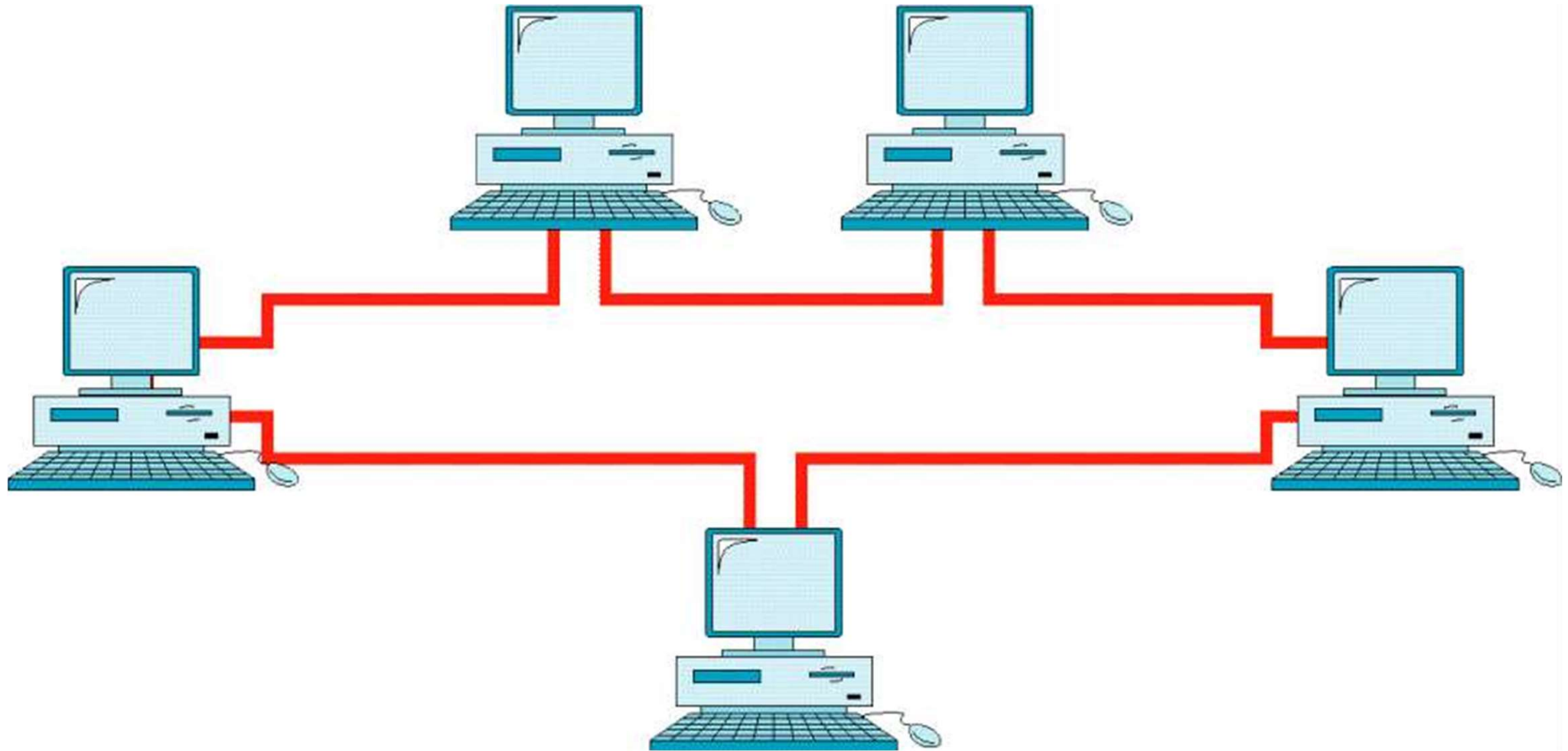
# Tree Topology



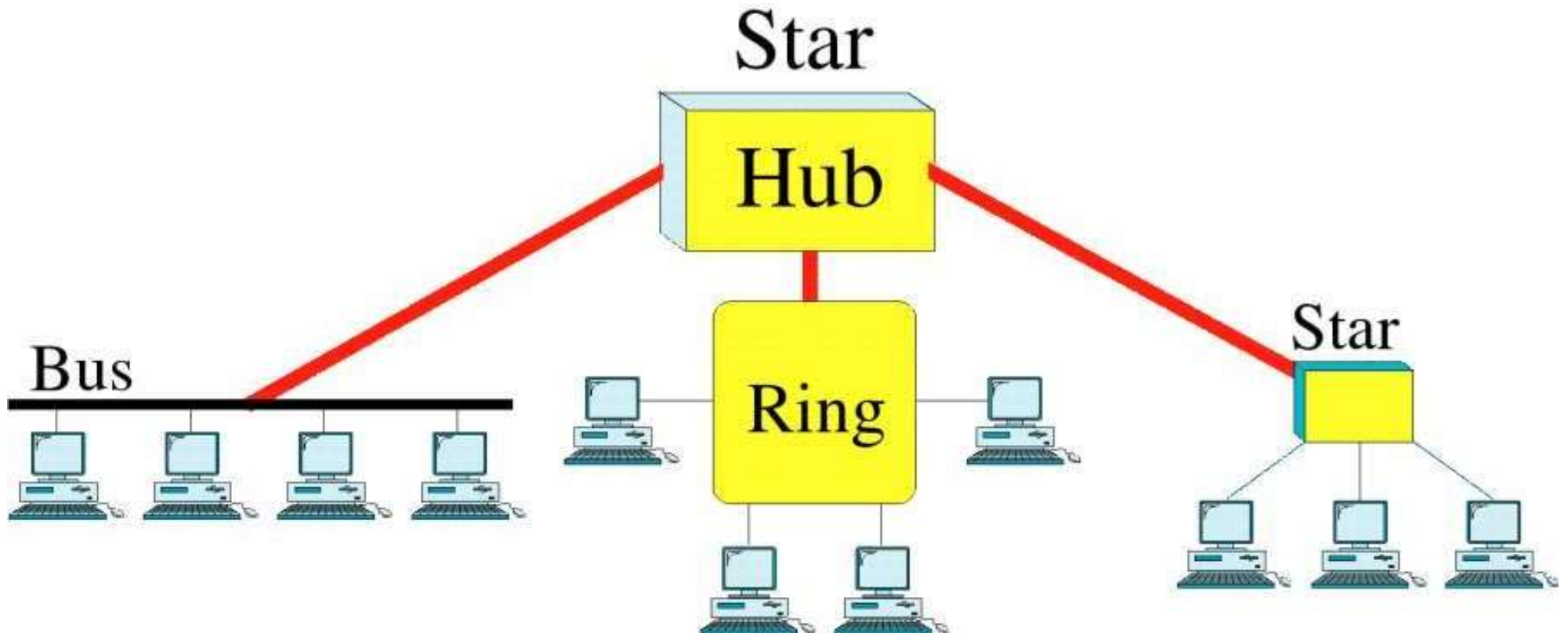
# Bus Topology



# Ring Topology



# Hybrid Topology



# Categories of networks

1. Local Area Networks(LANs)
2. Metropolitan Area Networks(MANs)
3. Wide Area Networks(WANs)

Interprocessor distance	Processors located in same	Example
1 m	Square meter	Personal area network
10 m	Room	
100 m	Building	Local area network
1 km	Campus	
10 km	City	Metropolitan area network
100 km	Country	Wide area network
1000 km	Continent	
10,000 km	Planet	The Internet

Network

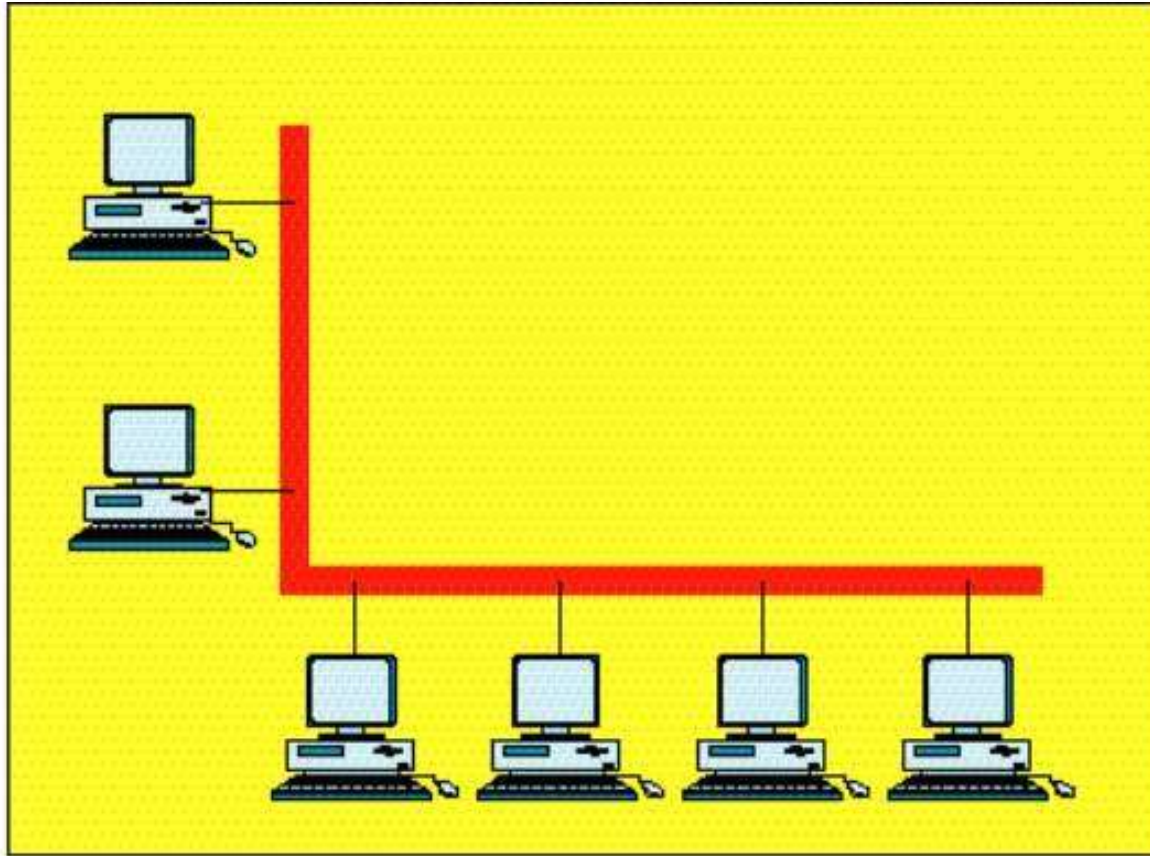
```
graph TD; Network[Network] --- LAN[Local area network (LAN)]; Network --- MAN[Metropolitan area network (MAN)]; Network --- WAN[Wide area network (WAN)];
```

Local area  
network  
(LAN)

Metropolitan area  
network  
(MAN)

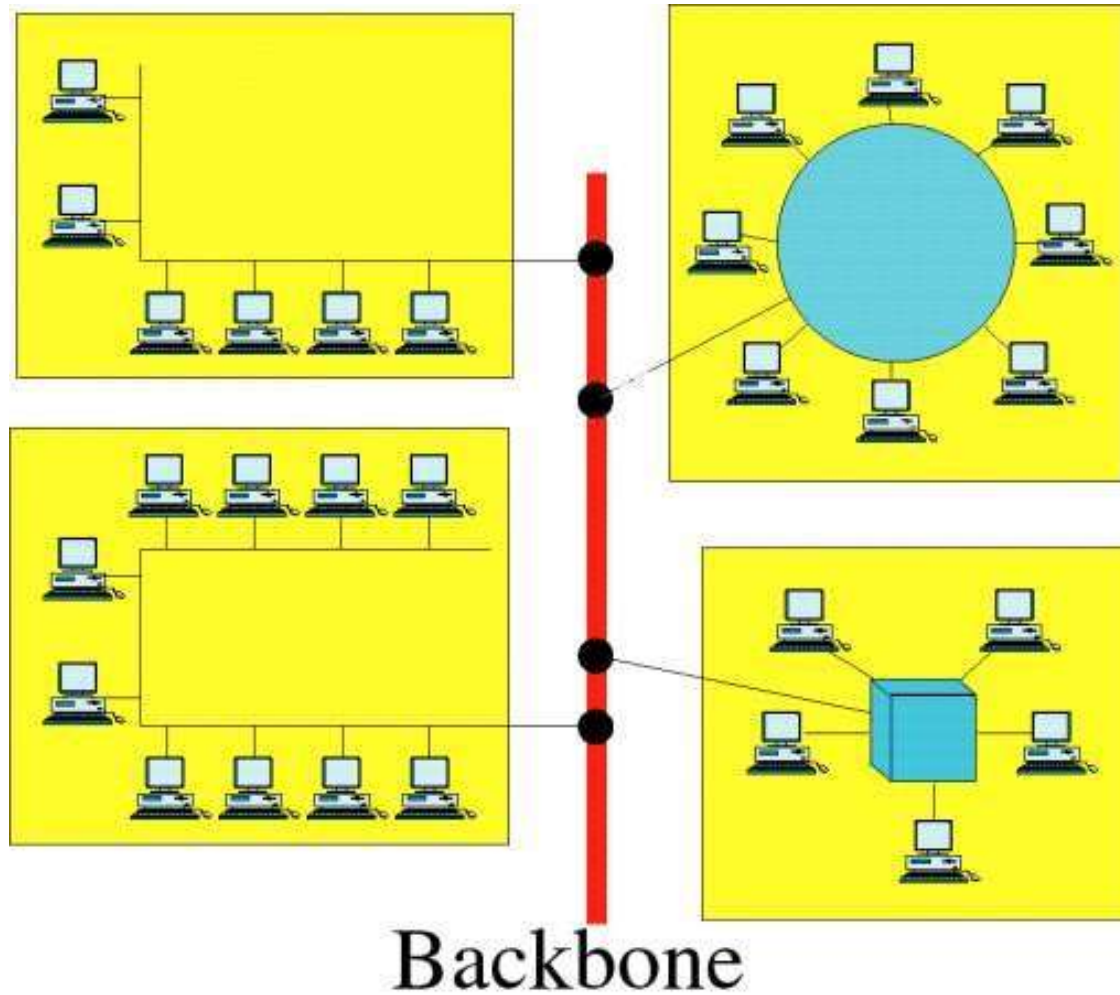
Wide area  
network  
(WAN)

# Local Area Network



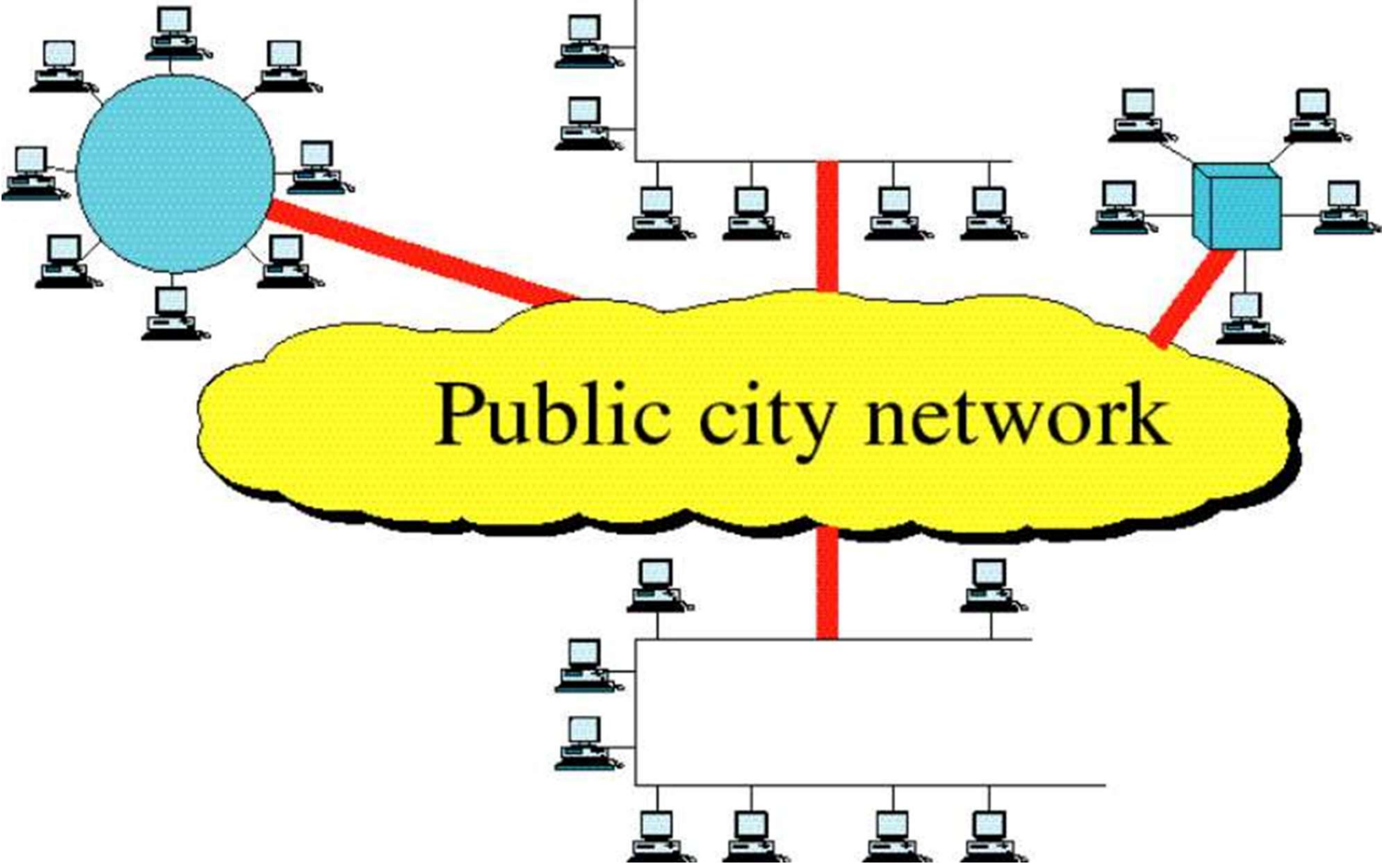
Single building LAN

# Local Area Network

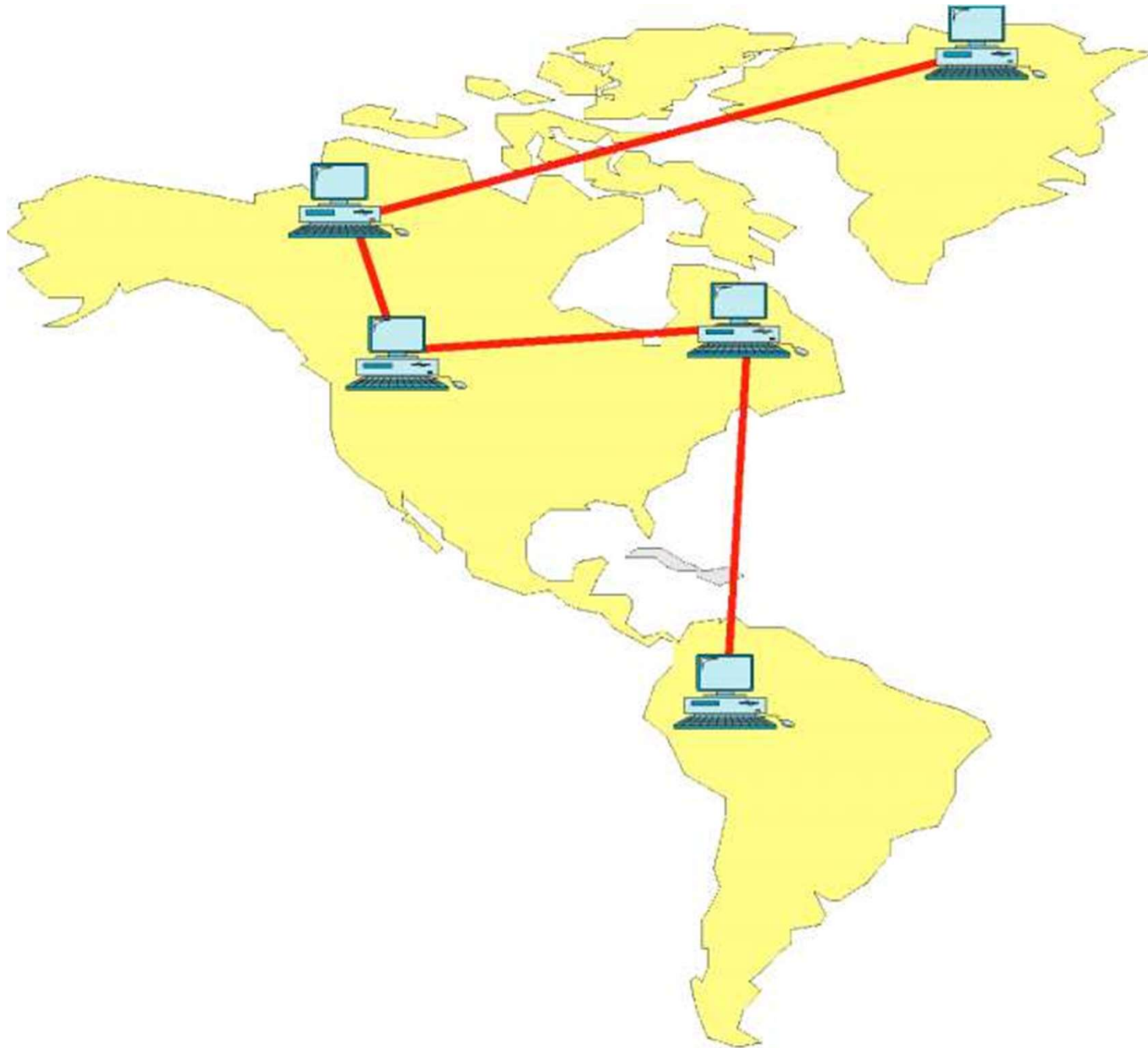


Multiple building LAN

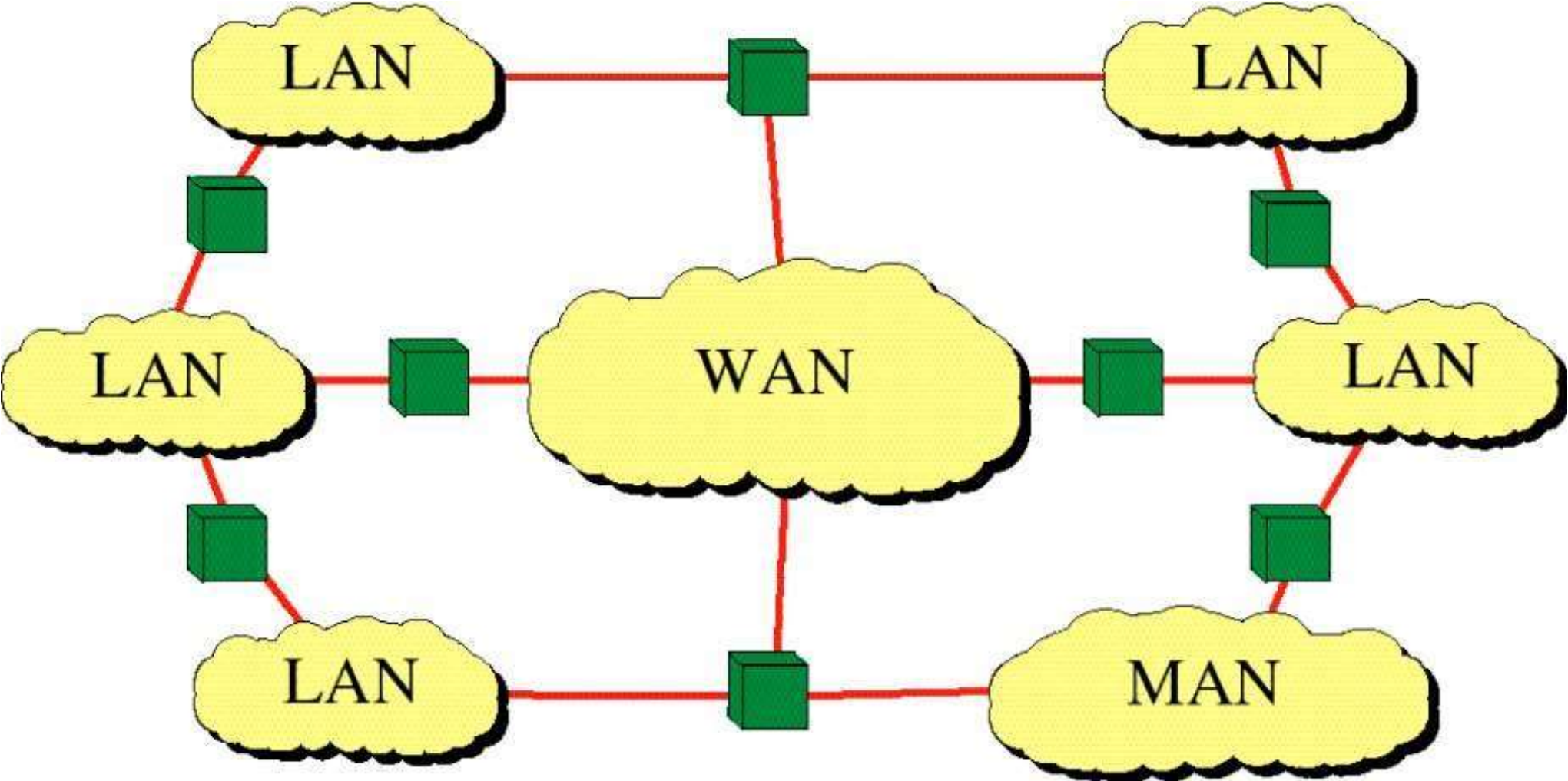
# Metropolitan Area Network



# Wide Area Network

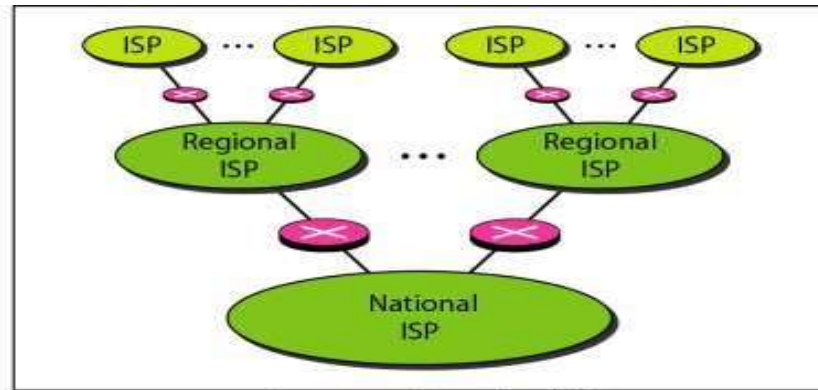


# Internetwork (Internet)

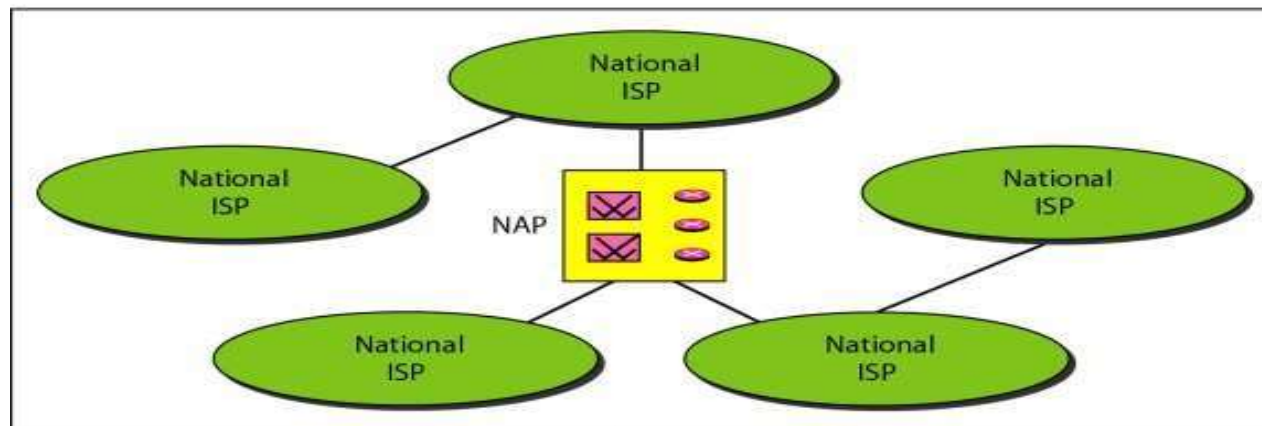


# THE INTERNET

## *Hierarchical organization of the Internet*



a. Structure of a national ISP



b. Interconnection of national ISPs

## EX: National ISP's

- SprintLink
- PSINet
- UUNet Technology
- AGIS and internet MCI



# PROTOCOLS

- A protocol is a set of rules that govern data communications.
- The key elements of a protocol are
  - > syntax
  - > semantics
  - > timing.



# Standards Organizations

- standards creation committees

- >International Organization for Standardization (ISO)

- >International Telecommunication Union-Telecommunication Standards Sector (ITU-T)

- >American National Standards Institute (ANSI)

- >Institute of Electrical and Electronics Engineers (IEEE).

- >Electronic Industries Association (EIA)

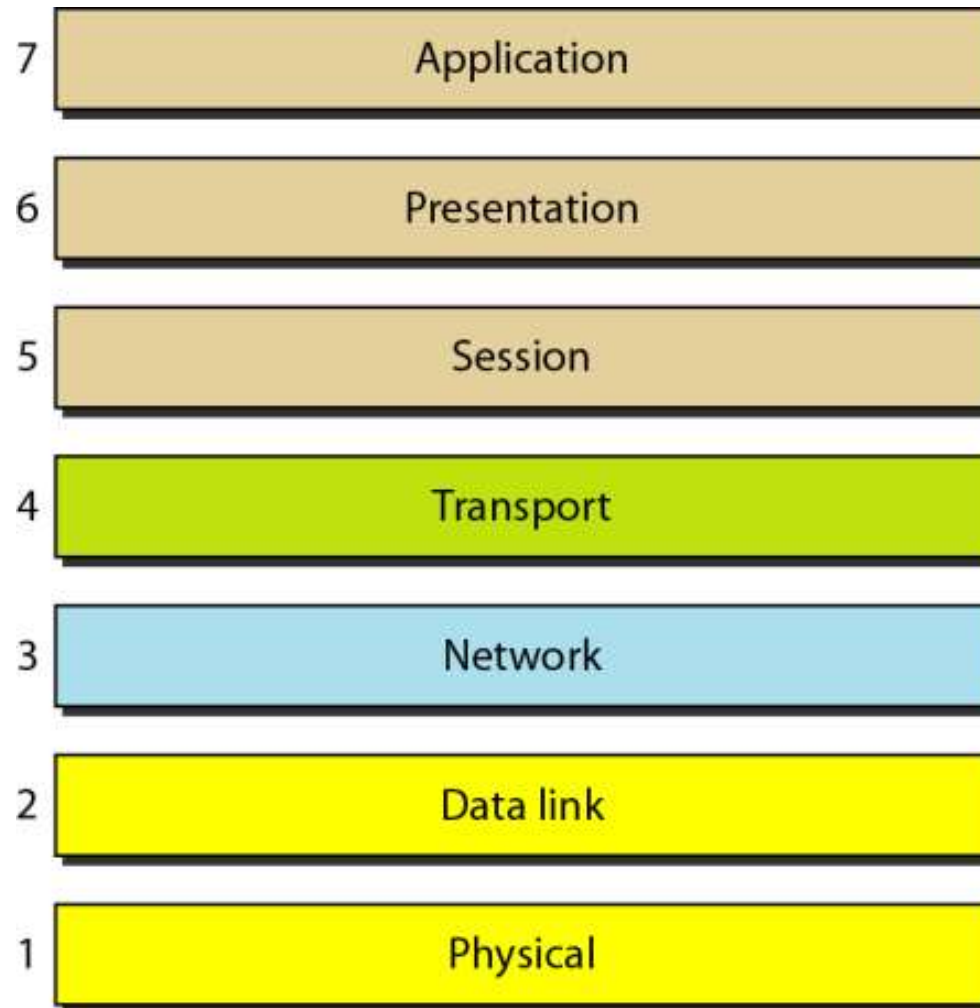
- *Forums*
- *Regulatory Agencies*  
*(FCC)Federal communications commission*
- **Internet Standards**

# Network Models

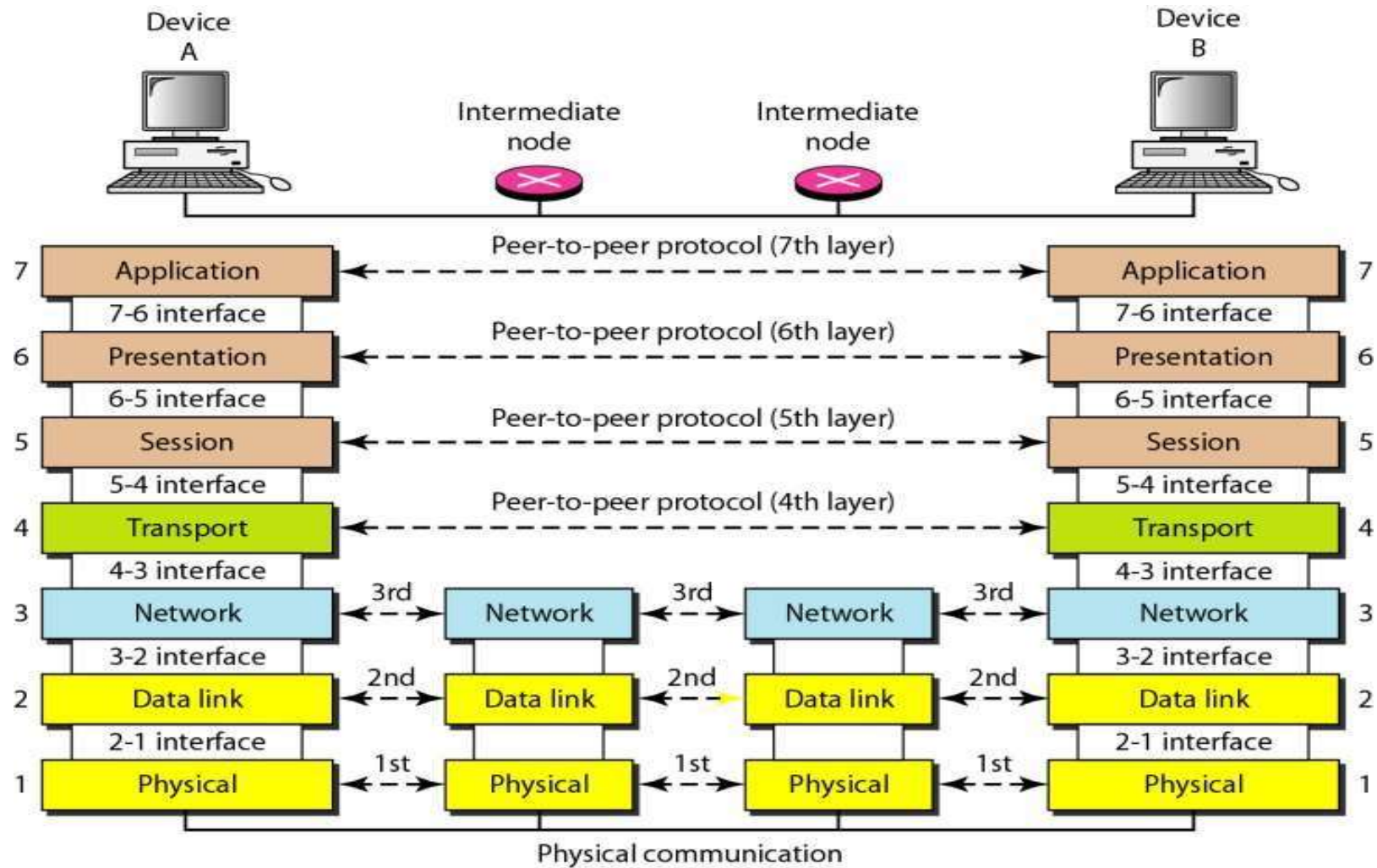
# THE OSI MODEL

- *Established in 1947, the International Standards Organization (**ISO**) is a multinational body dedicated to worldwide agreement on international standards.*
- *An ISO standard that covers all aspects of network communications is the Open Systems Interconnection (**OSI**) model. It was first introduced in the late 1970s.*

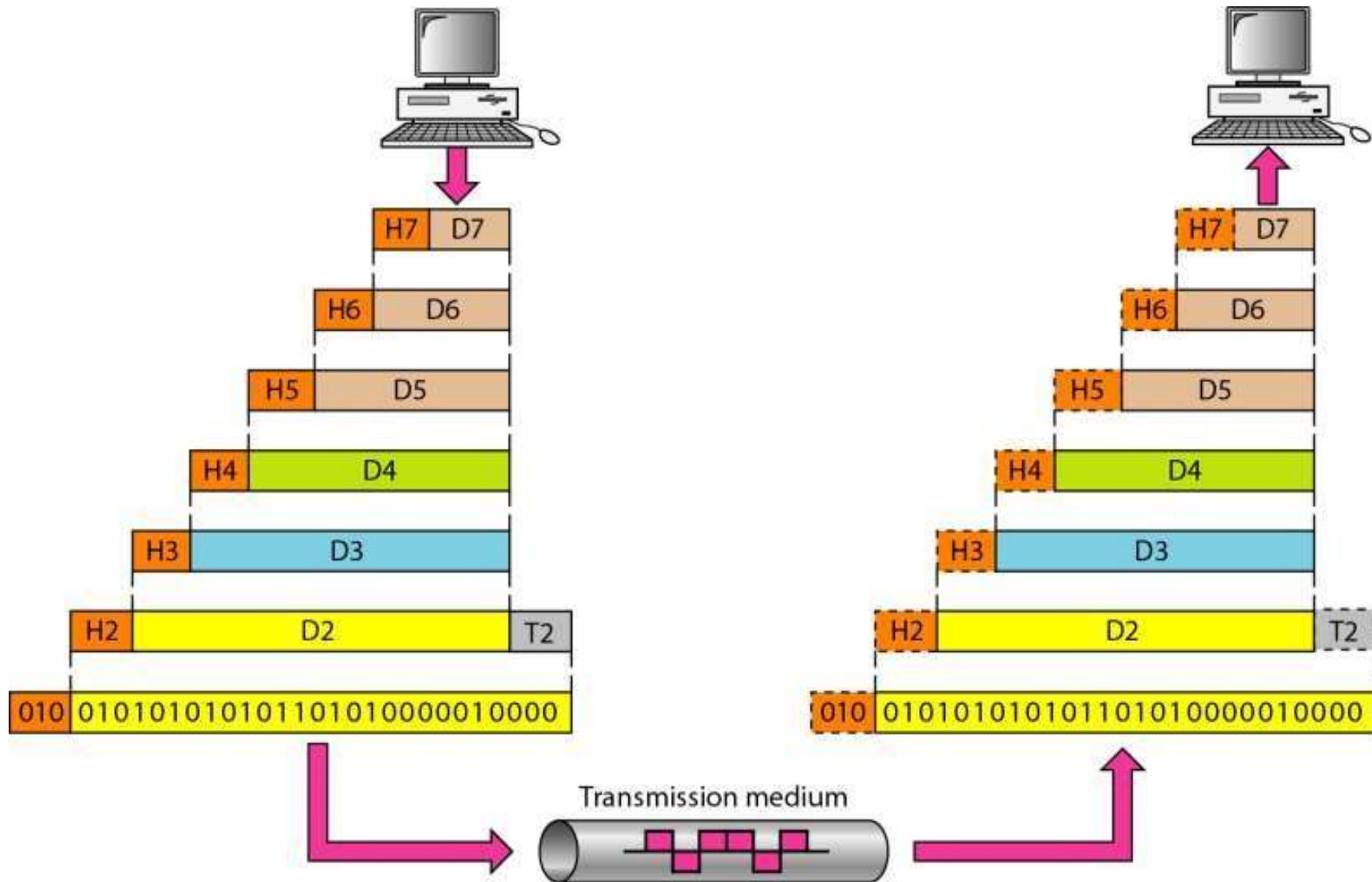
## *Seven layers of the OSI model*



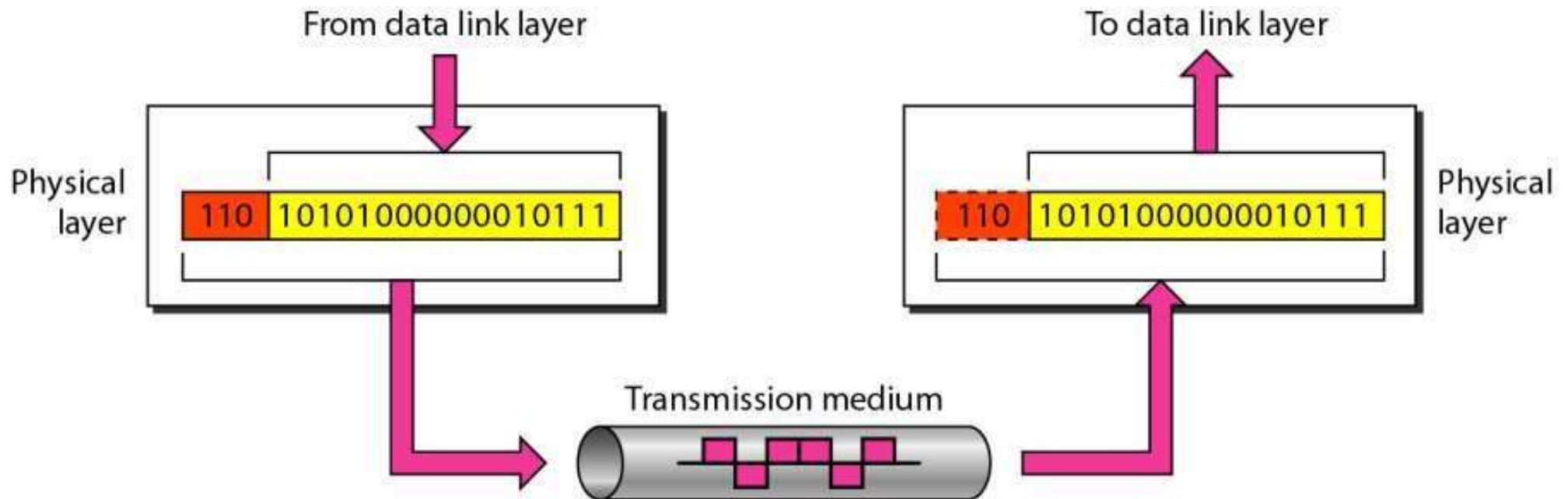
# OSI Reference Model



# An exchange using the OSI model



# *Physical layer*

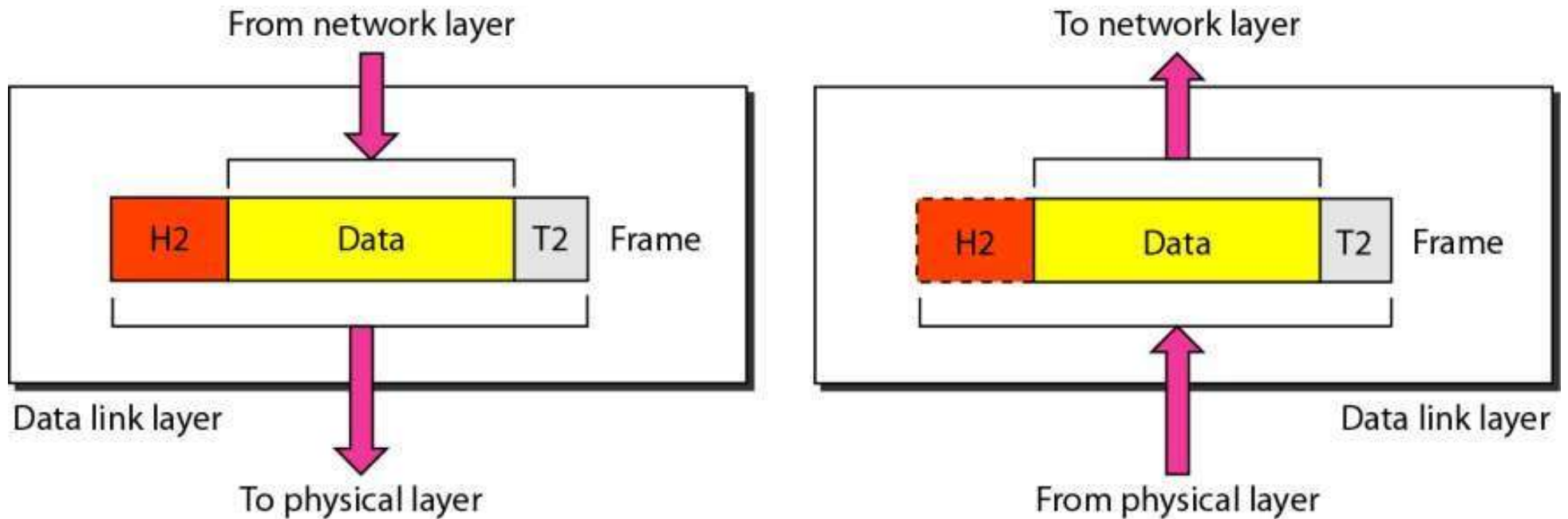


The physical layer is responsible for movements of individual bits from one hop (node) to the next.

# Physical layer functionalities

- Physical characteristics of interfaces and medium
- Representation of bits
- Data rate
- Synchronization of bits
- Line configuration.
- Physical topology
- Transmission mode

## *Data link layer*

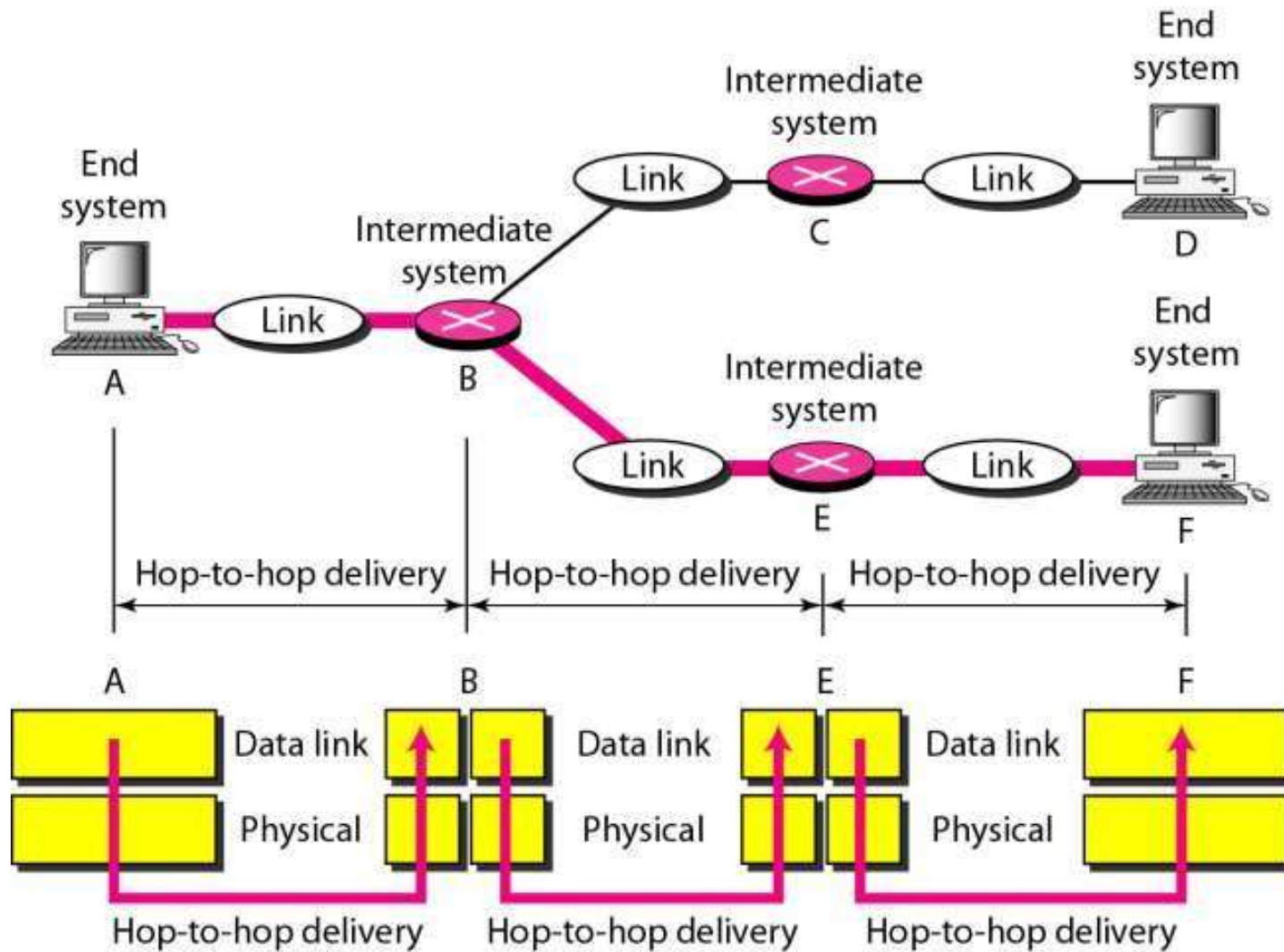


The data link layer is responsible for moving frames from one hop (node) to the next.

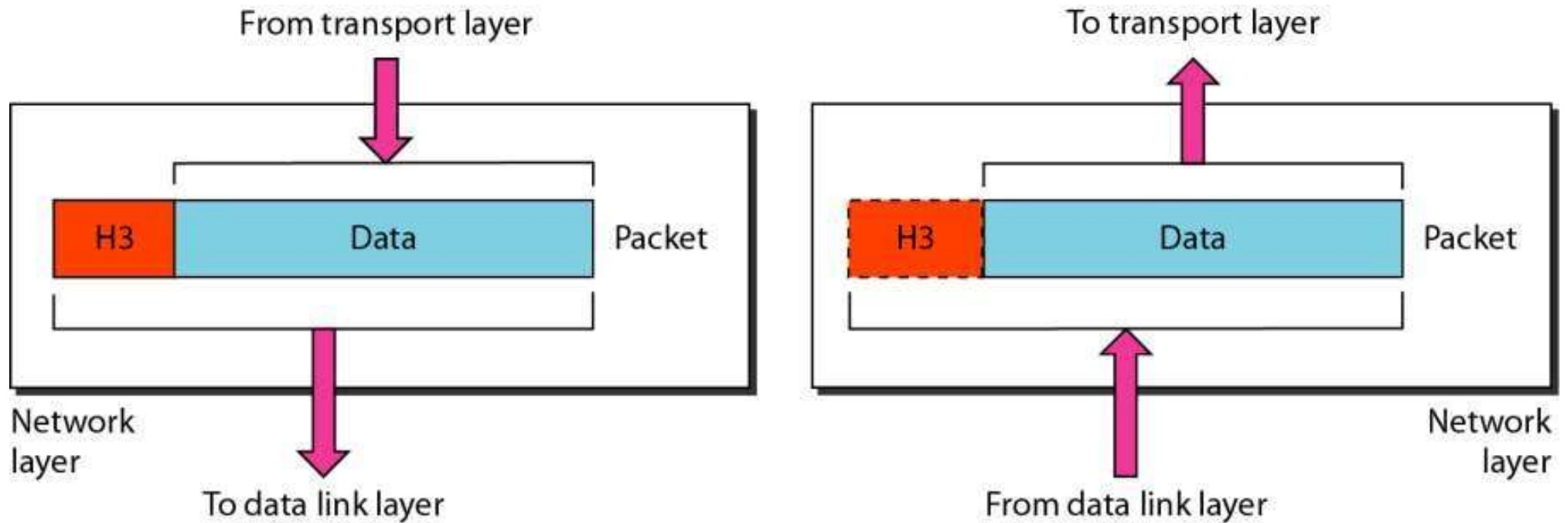
# *Data link layer*

- Framing.
- Physical addressing
- Flow control
- Error control
- Access control

# Hop-to-hop delivery



## *Network layer*

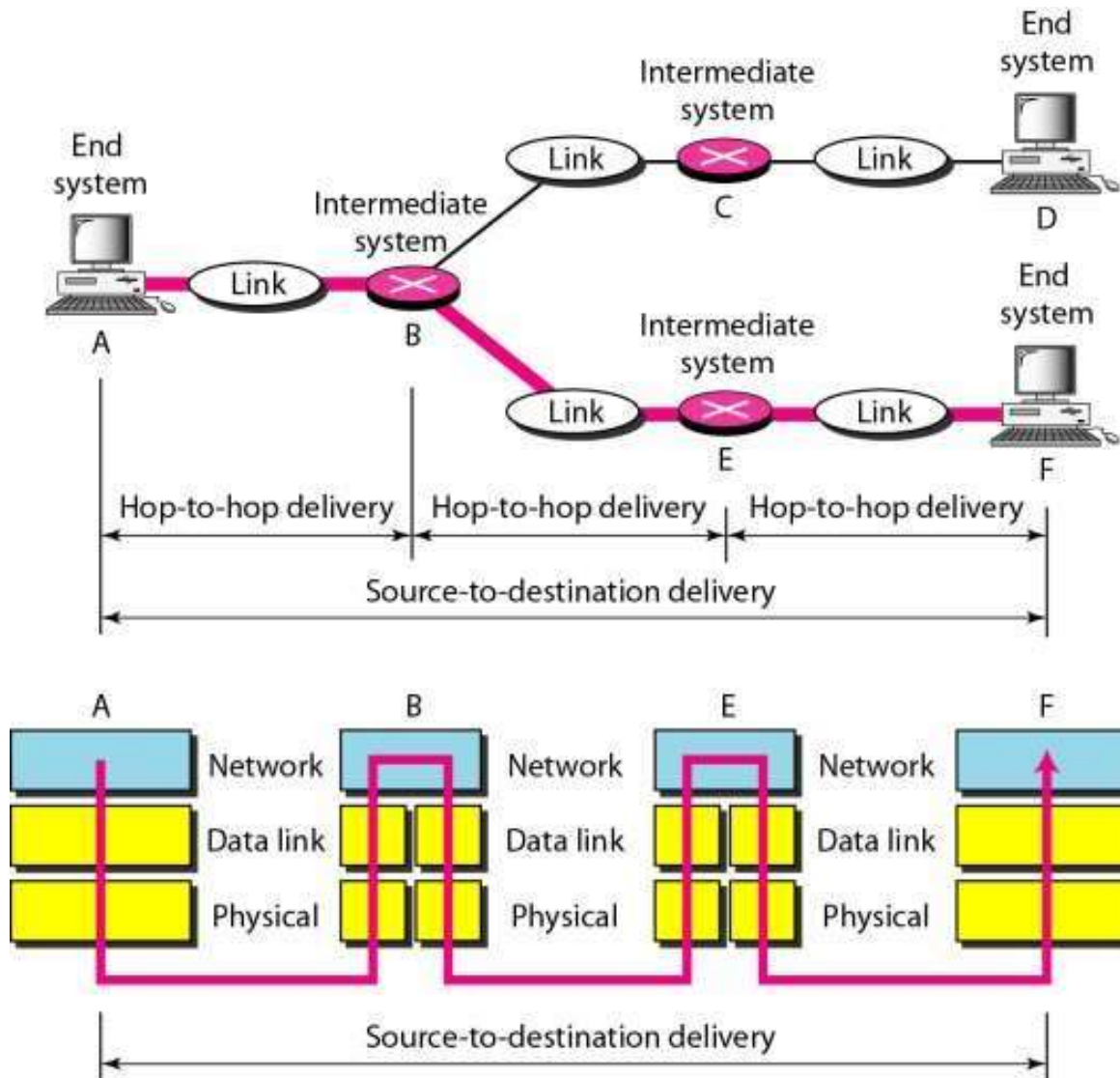


The network layer is responsible for the delivery of individual packets from the source host to the destination host.

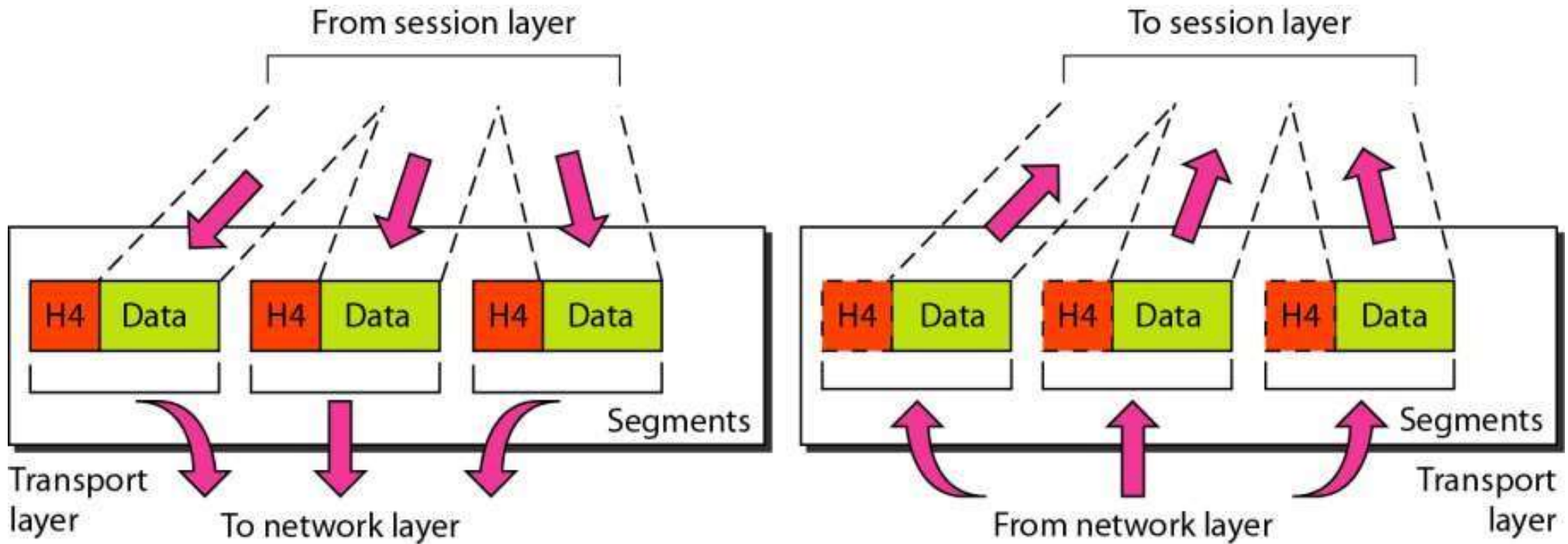
# Network Layer

- packets
- Logical addressing
- Routing

# Source-to-destination delivery



## Transport layer

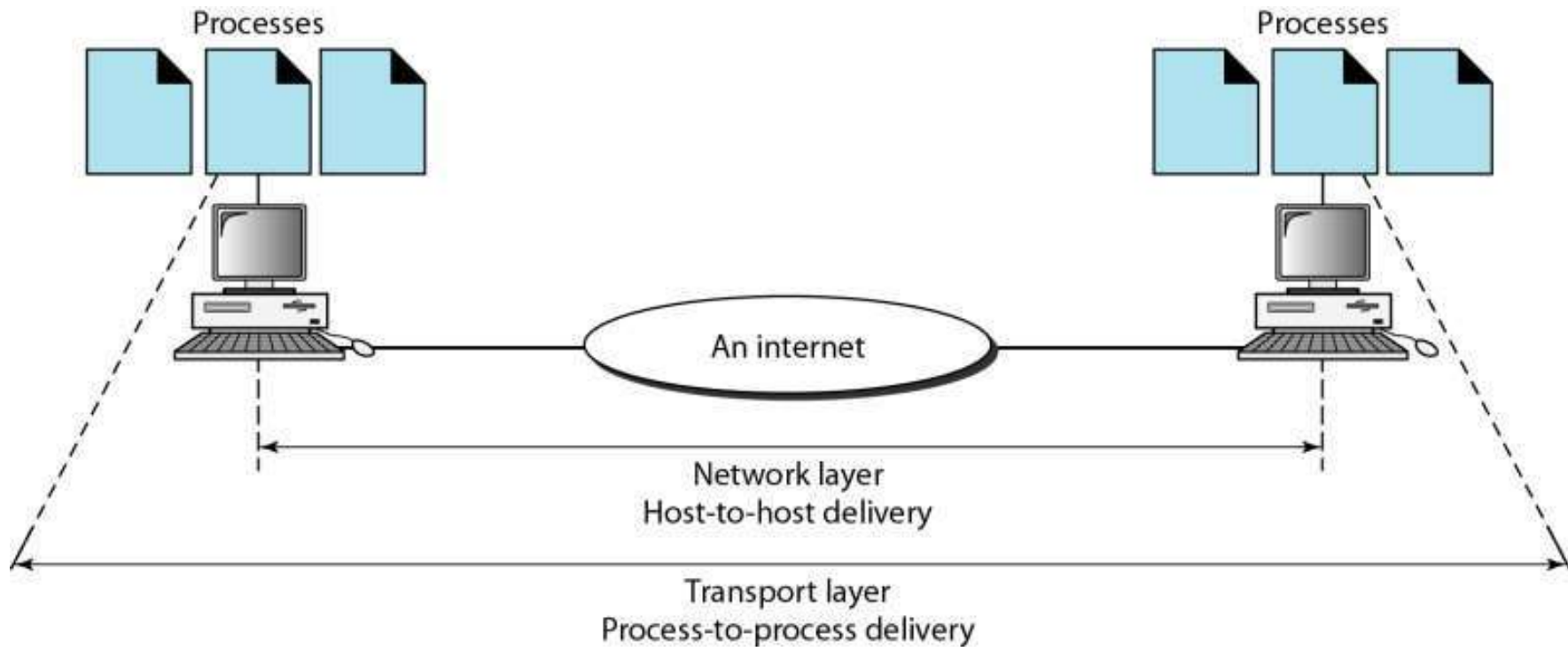


The transport layer is responsible for the delivery of a message from one process to another.

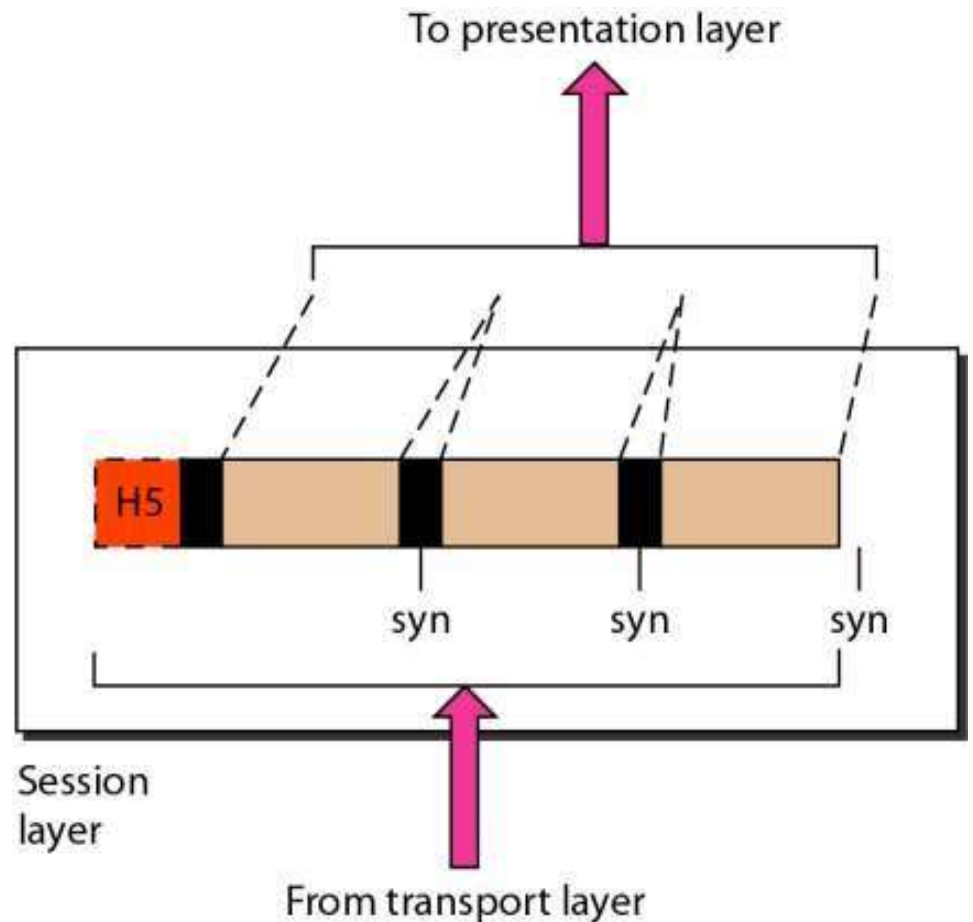
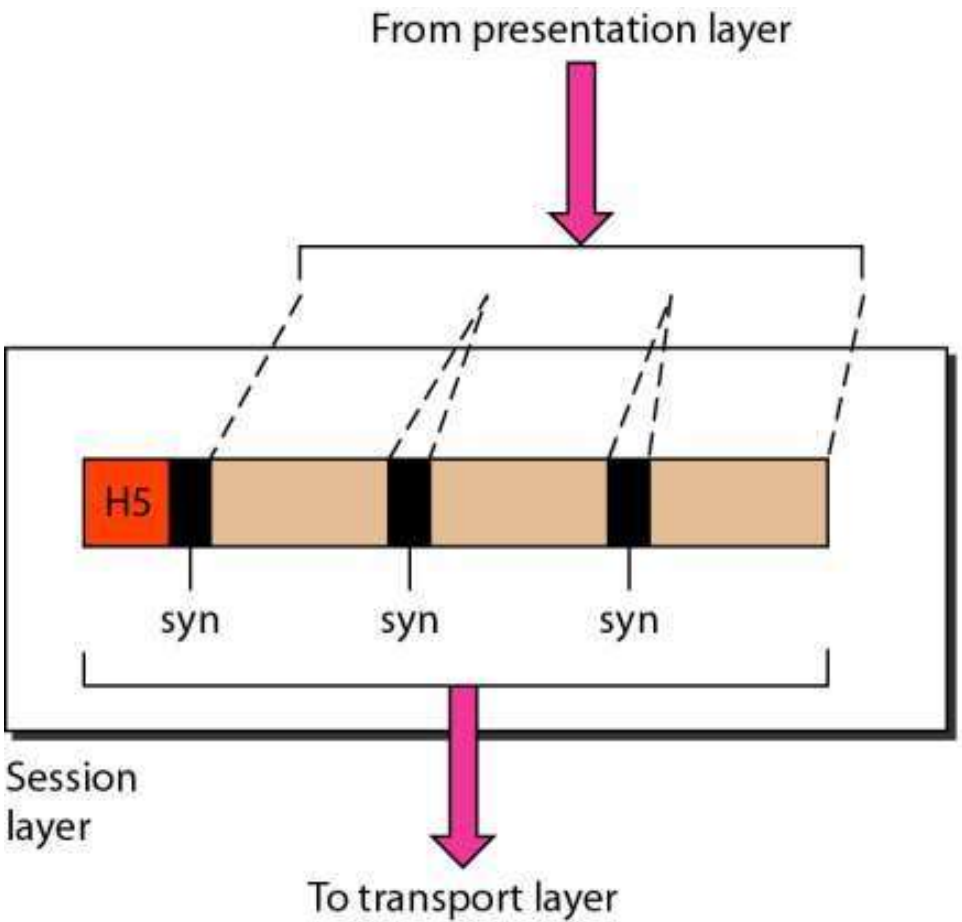
# Transport Layer

- Service-point addressing.
- Segmentation and reassembly
- Connection control.
- Flow control
- Error control

## *Reliable process-to-process delivery of a message*



*Session layer*

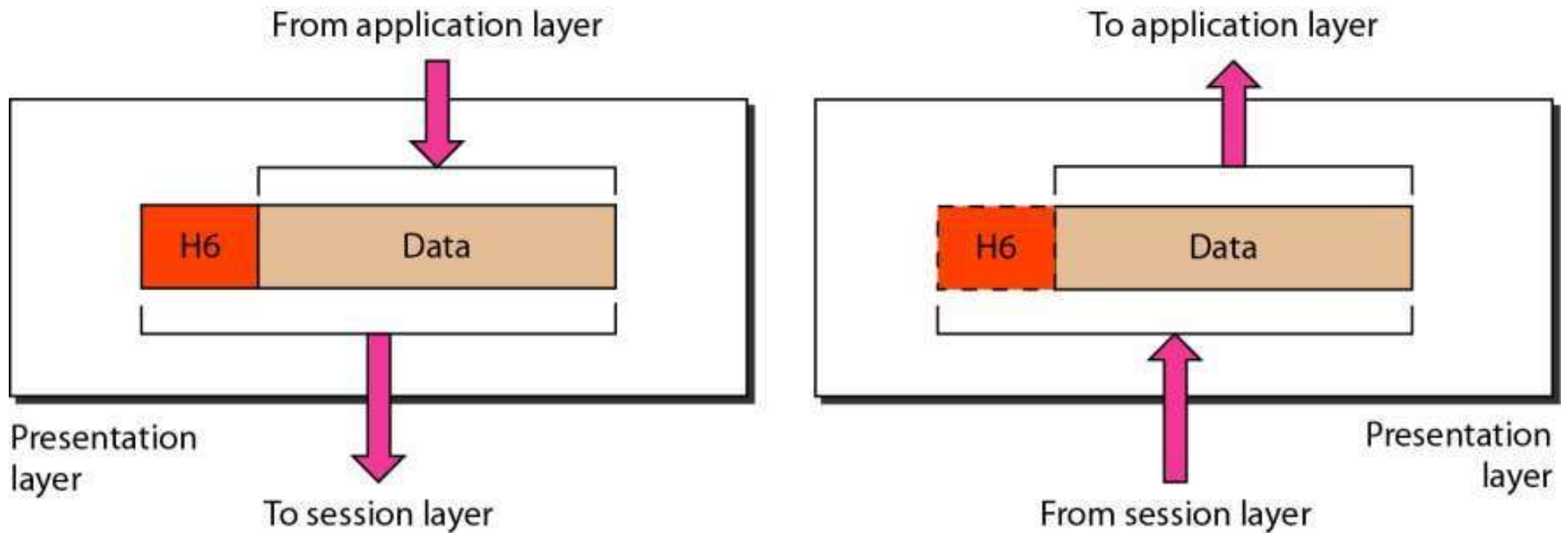


The session layer is responsible for dialog control and synchronization.

# Session Layer

- Dialog control
- Synchronization(maintaining check points)

## *Presentation layer*

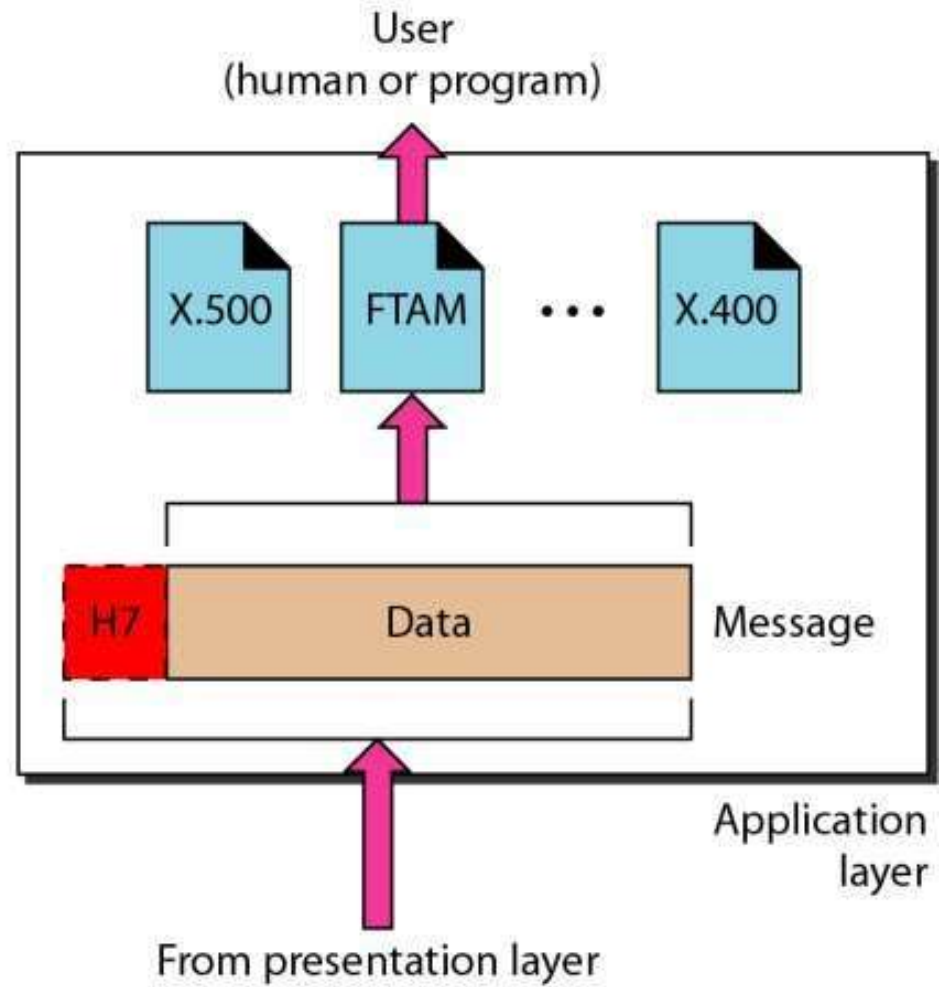
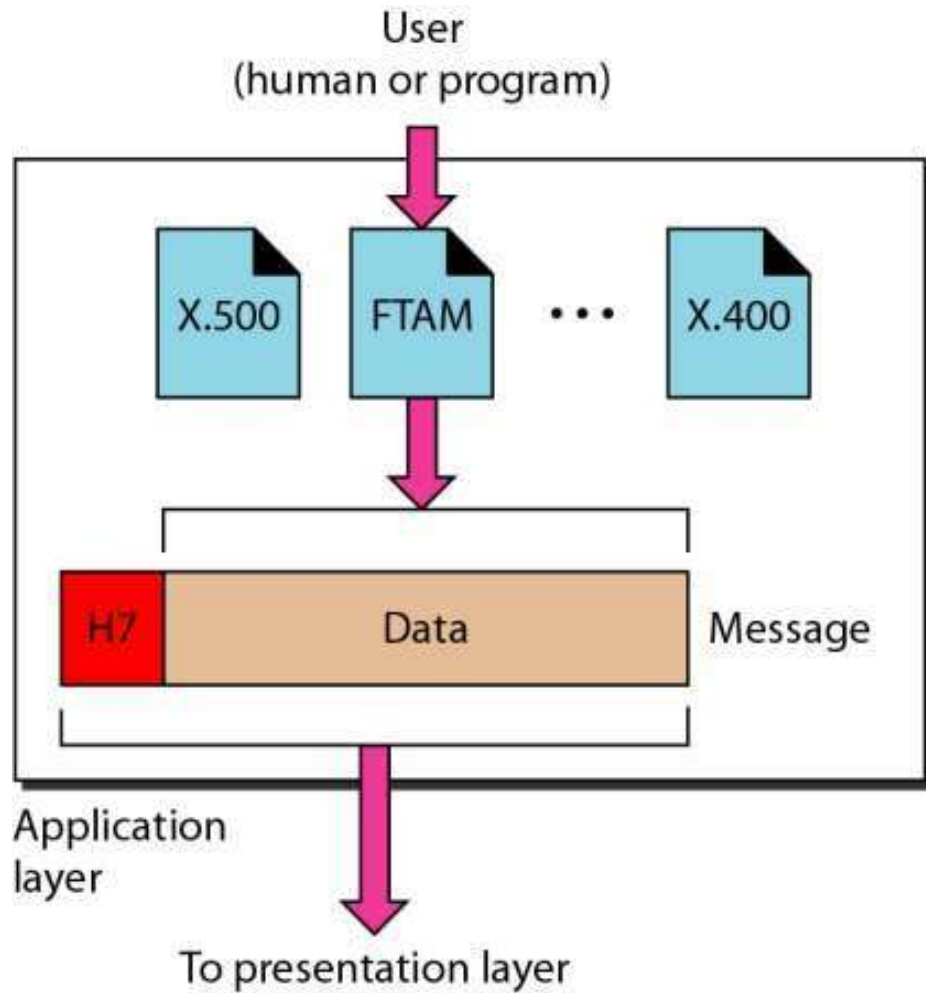


The presentation layer is responsible for translation, compression, and encryption.

# Presentation Layer

- Translation.
- Encryption.
- Compression.

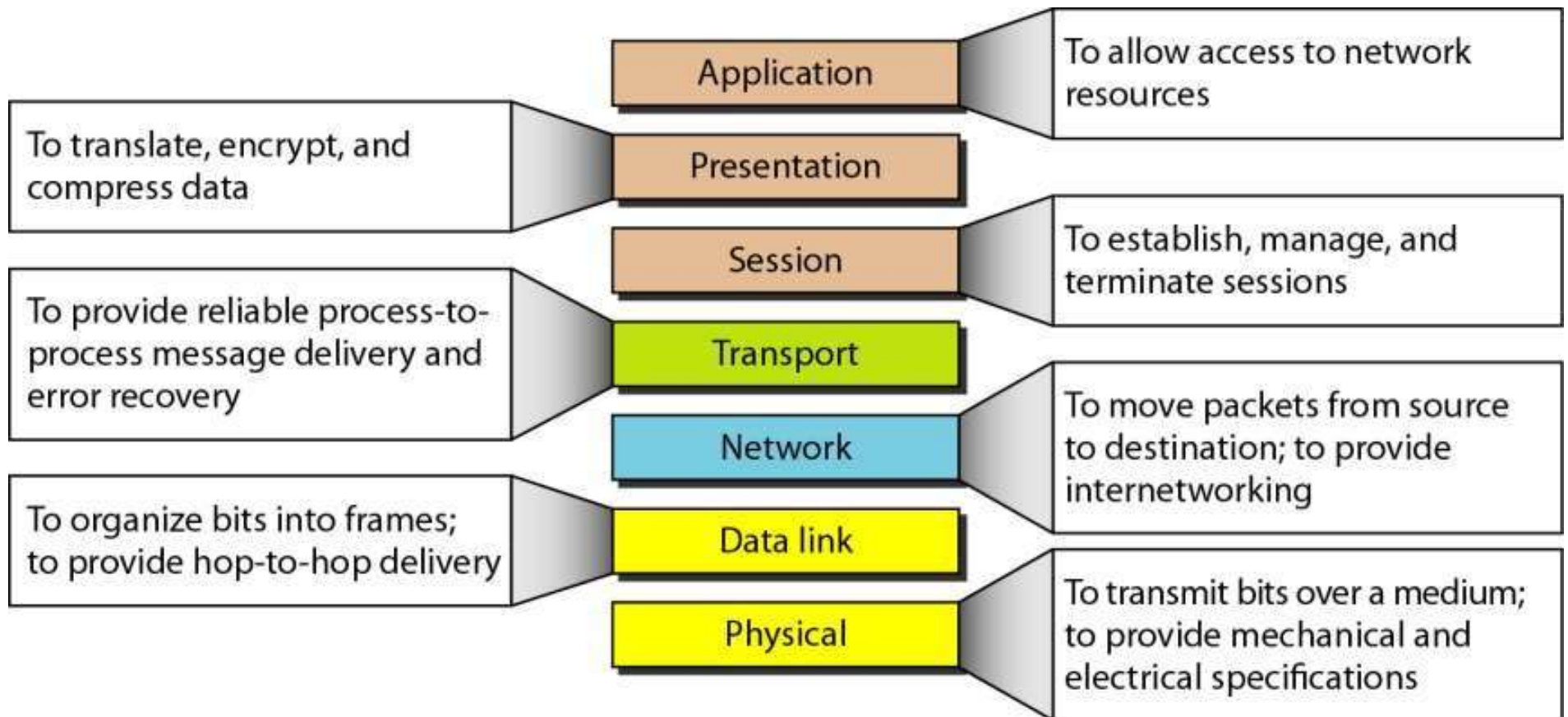
# Application layer



# Application Layer

- Network virtual terminal
- File transfer, access, and management.
- Mail services.
- Directory services.

## Summary of layers



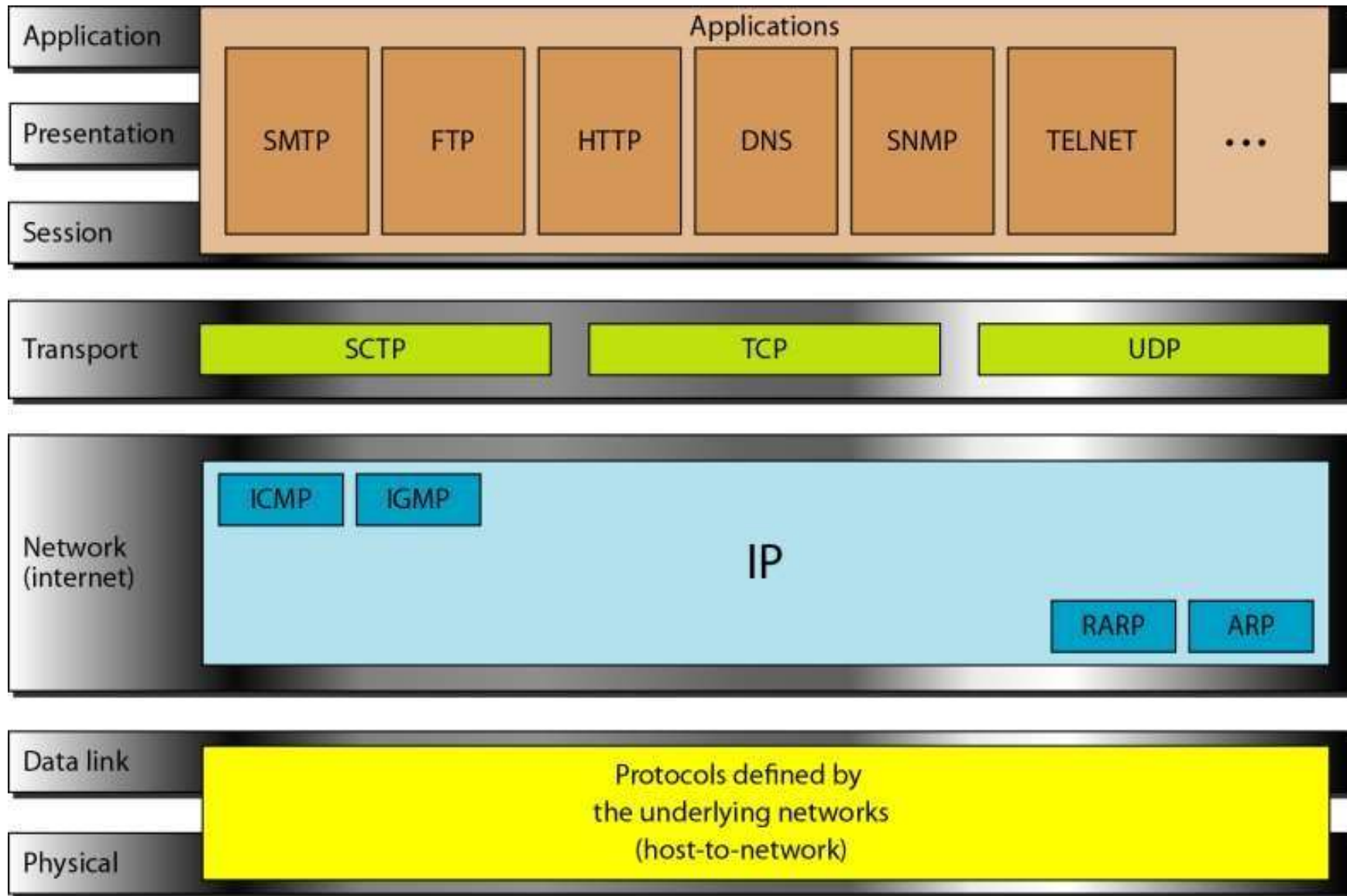
# TCP/IP PROTOCOL SUITE

*The layers in the **TCP/IP protocol suite** do not exactly match those in the OSI model.*

*4 layers in TCP/IP suite:*

- 1. Application layer**
- 2. Transport layer**
- 3. Internet layer**
- 4. Host-to-network-layer**

# TCP/IP and OSI model



# Difference between OSI and TCP/IP

<b>OSI(Open System Interconnection)</b>	<b>TCP/IP(Transmission Control Protocol / Internet Protocol)</b>
1. OSI is a generic, protocol independent standard, acting as a communication gateway between the network and end user.	1. TCP/IP model is based on standard protocols around which the Internet has developed. It is a communication protocol, which allows connection of hosts over a network.
2. In OSI model the transport layer guarantees the delivery of packets	2. In TCP/IP model the transport layer does not guarantees delivery of packets.
3. Follows horizontal approach	3. Follows vertical approach.
4. OSI model has a separate Presentation layer and Session layer.	4. TCP/IP does not have a separate Presentation layer or Session layer.
5. OSI is a general model.	5. TCP/IP model cannot be used in any other application.
6. Network layer of OSI model provide both connection oriented and connectionless service.	6. The Network layer in TCP/IP model provides connectionless service.
7. Protocols are hidden in OSI model and are easily replaced as the technology changes.	7. In TCP/IP replacing protocol is not easy.
8. OSI model defines services, interfaces and protocols very clearly and makes clear distinction between them.	8. In TCP/IP it is not clearly separated its services, interfaces and protocols.
9. It has 7 layers	9. It has 4 layers
10. OSI is best one in terms of architecture	10. TCP/IP is best one in terms of Protocols

# ADDRESSING

*Four levels of addresses are used in an internet employing the TCP/IP protocols: **physical, logical, port, and specific.***

*Topics discussed in this section:*

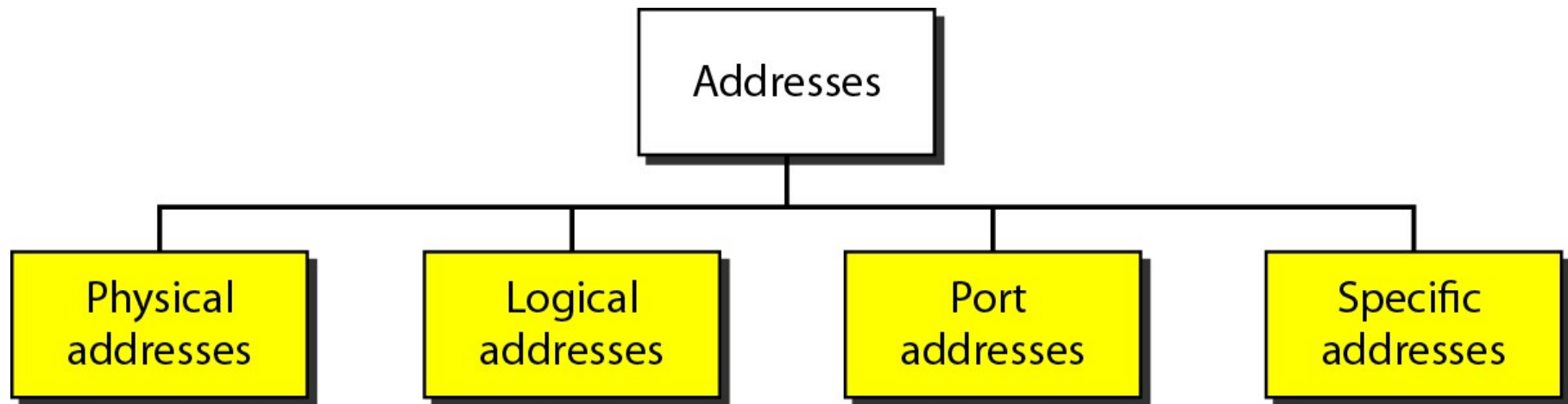
**Physical Addresses**

**Logical Addresses**

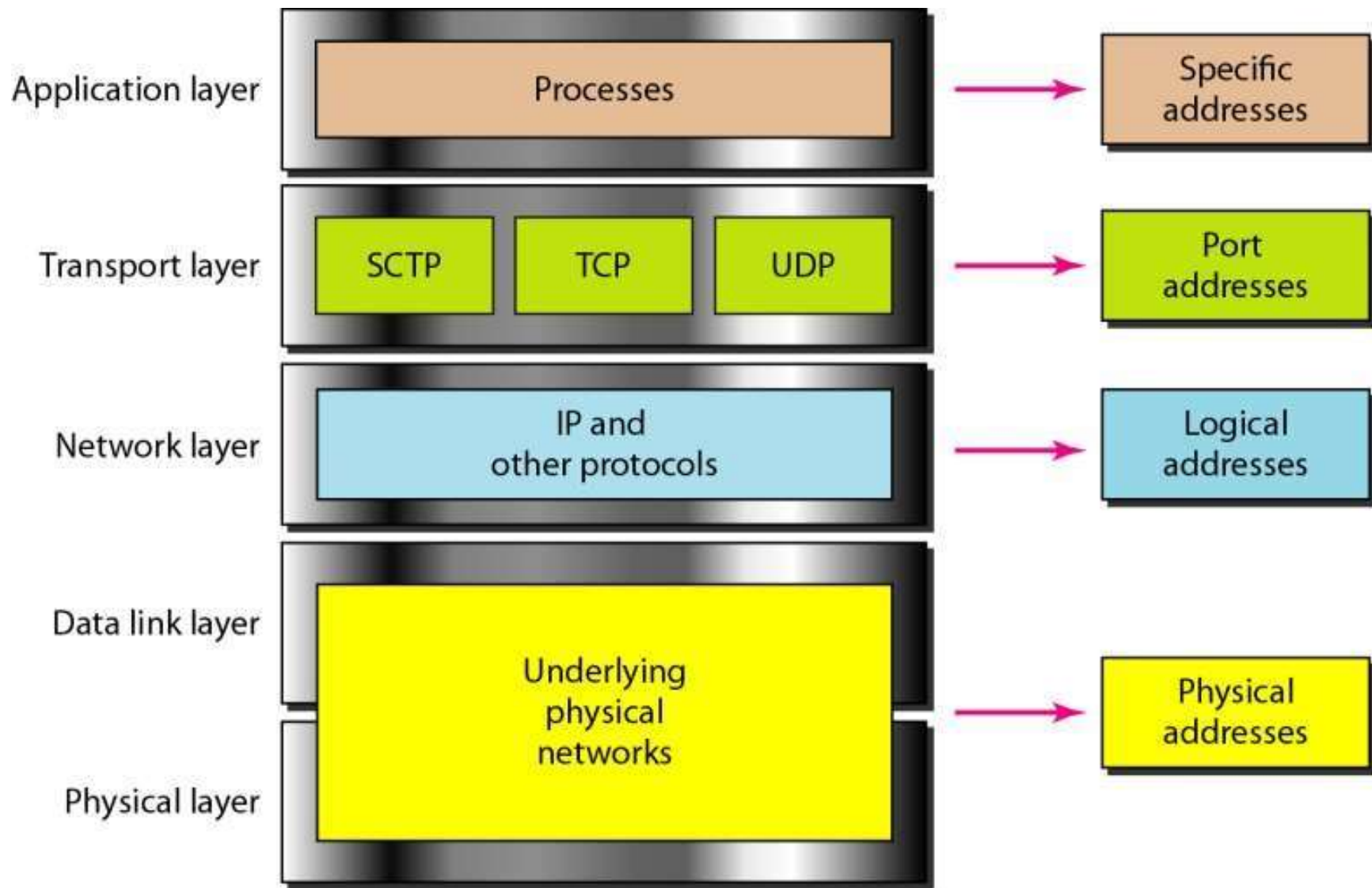
**Port Addresses**

**Specific Addresses**

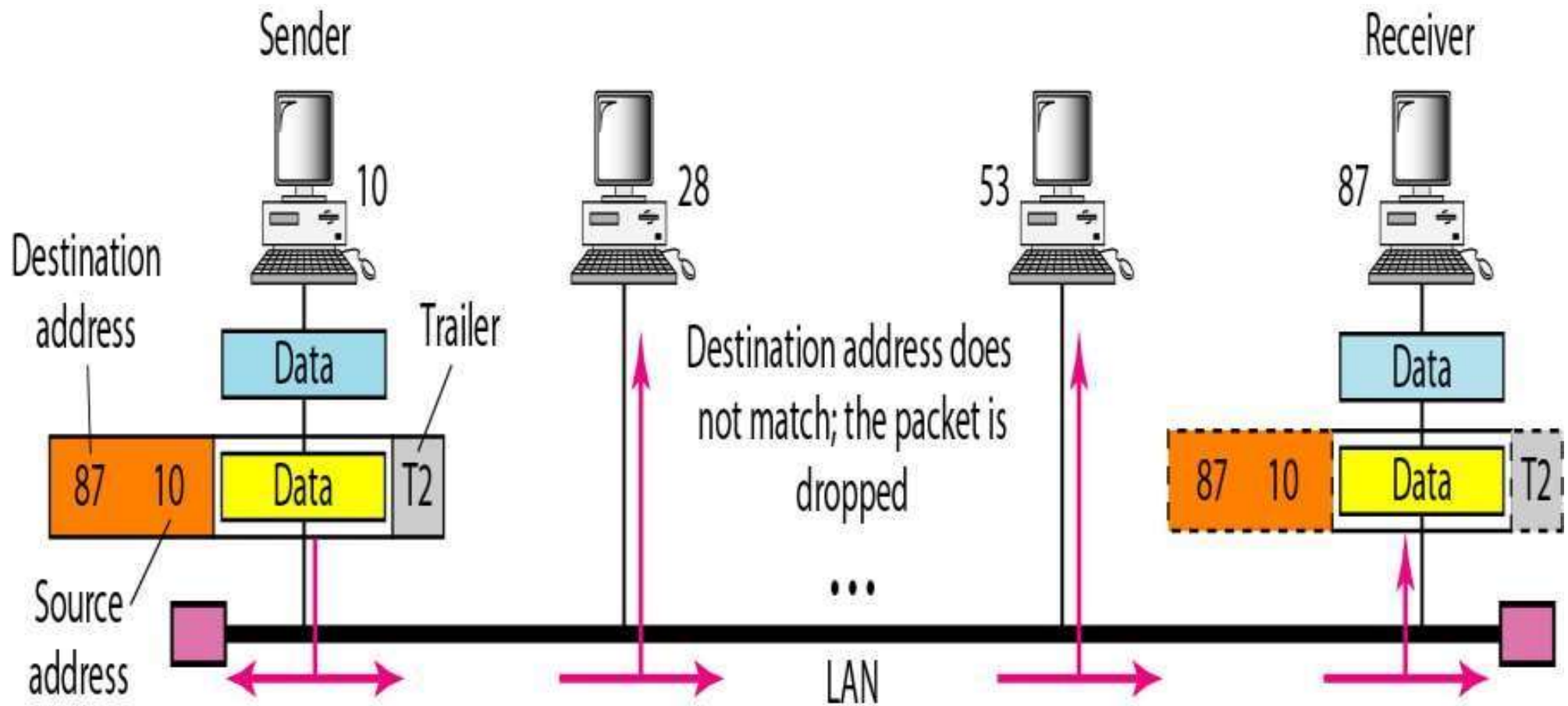
## *Addresses in TCP/IP*



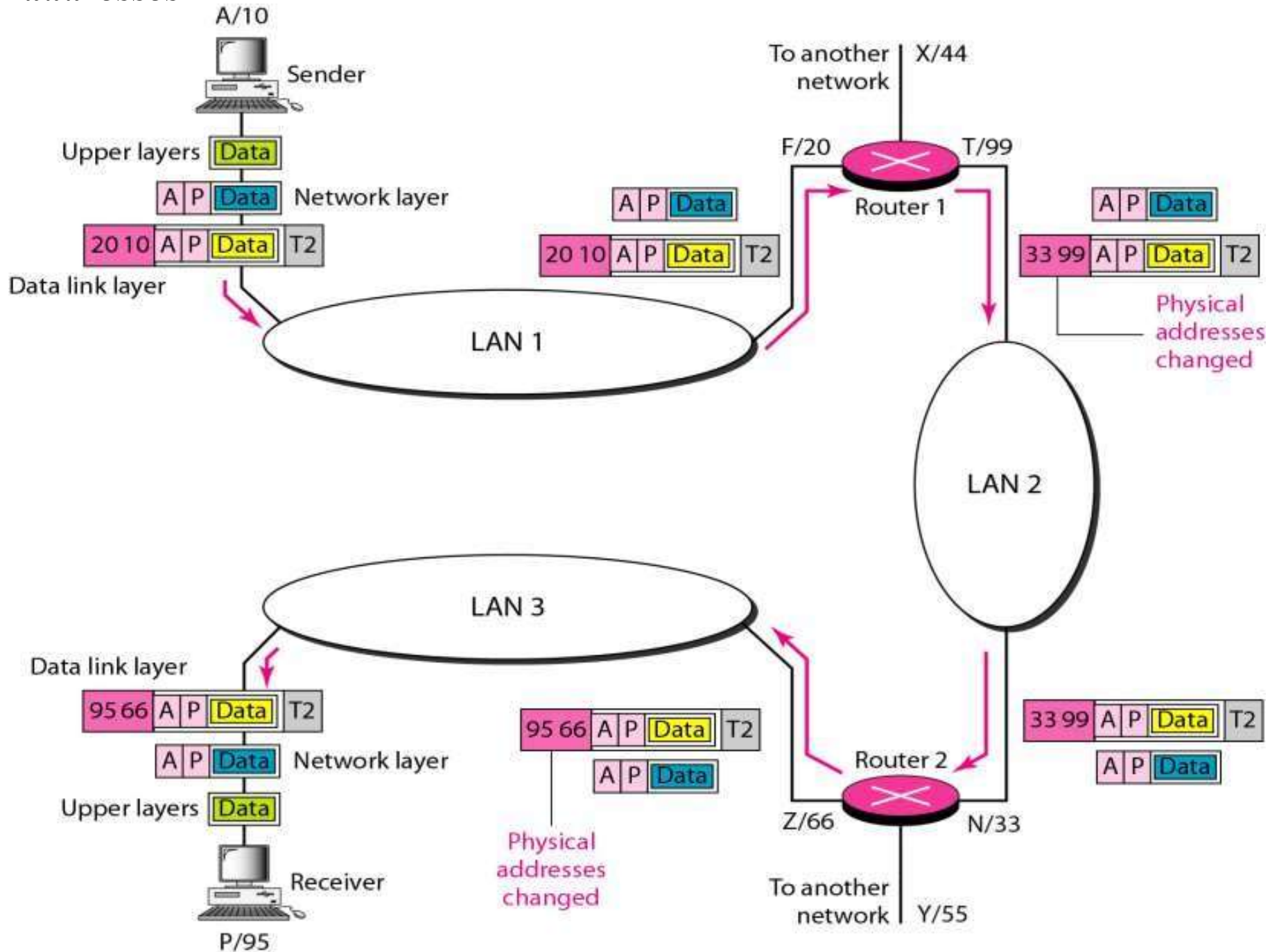
**Figure 2.18** *Relationship of layers and addresses in TCP/IP*



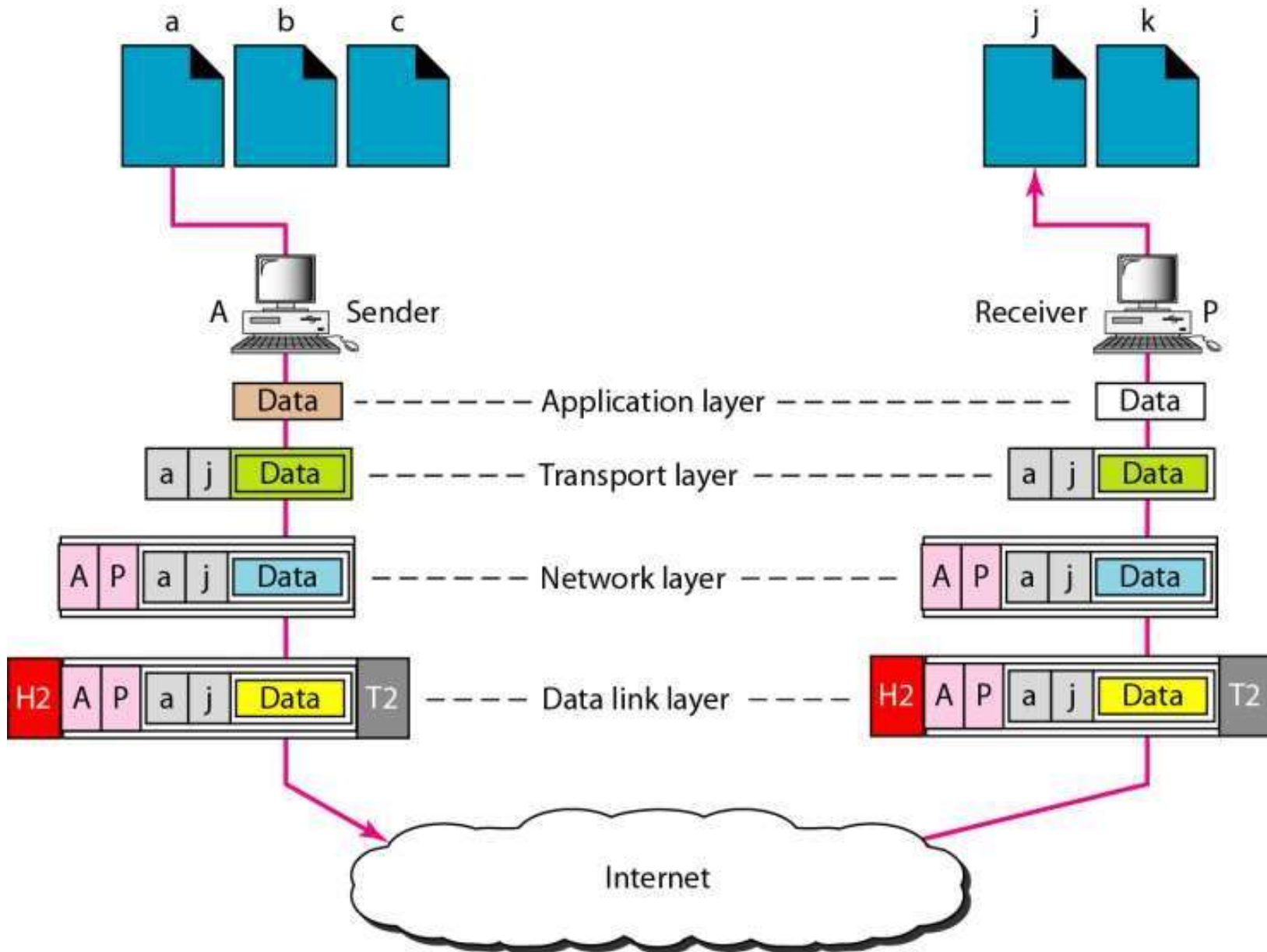
## Physical addresses



# IP addresses

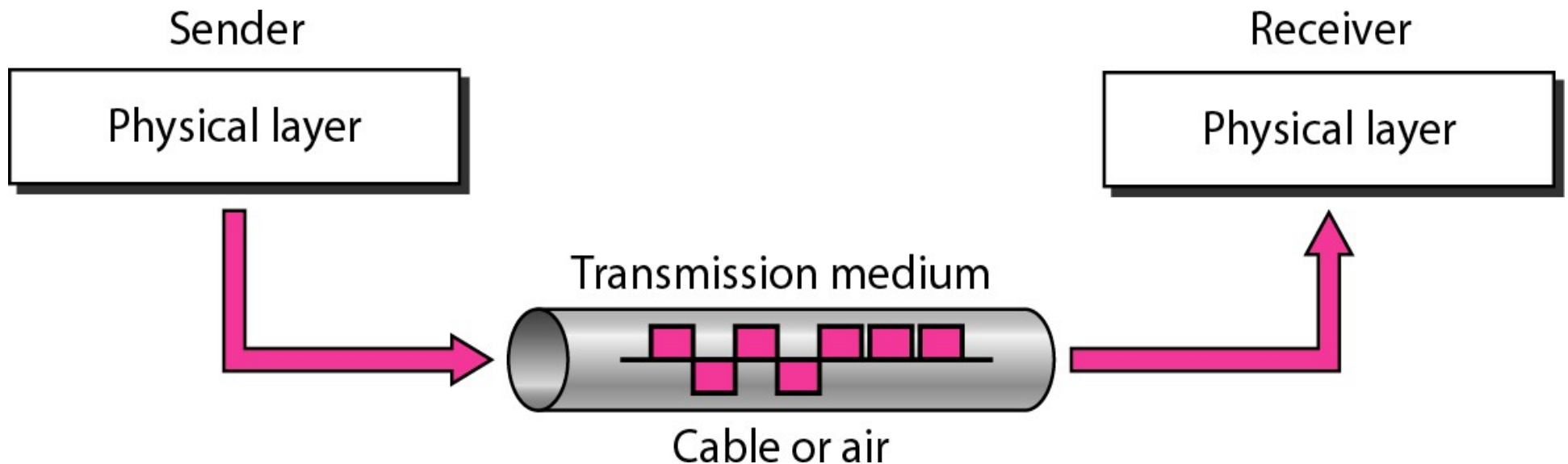


# Port addresses



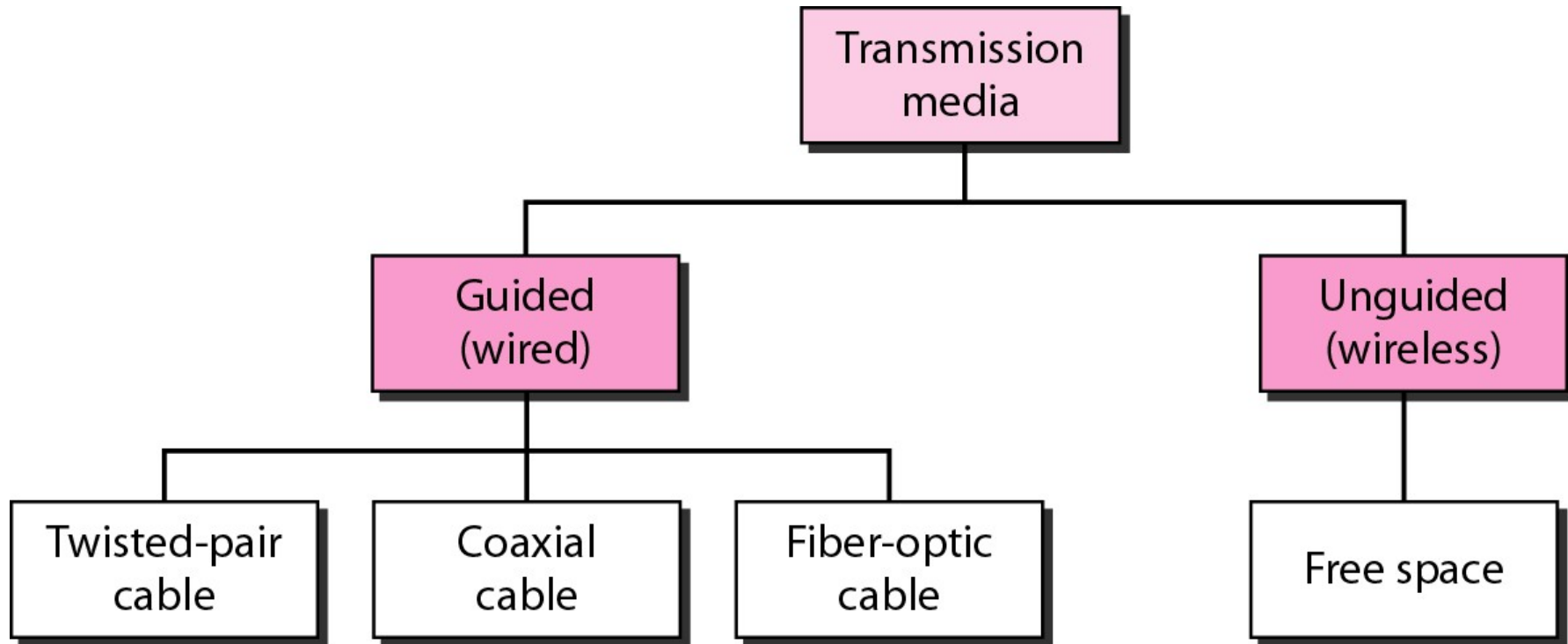
# Transmission Media

**A transmission medium** can be broadly defined as anything that can carry information from a source to a destination



## *Classes of transmission media*

---

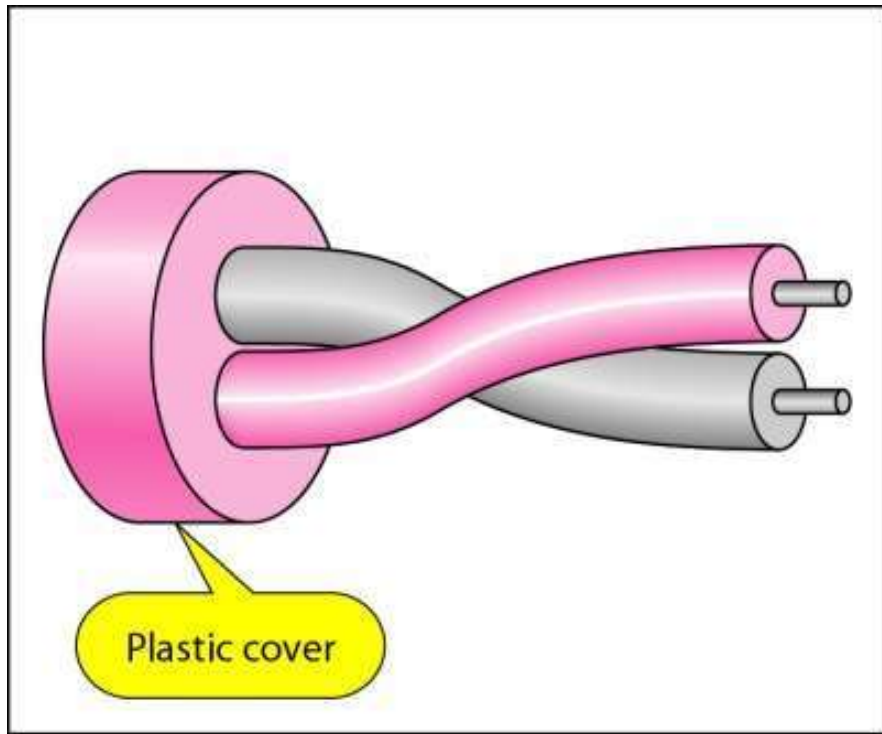


# Twisted-Pair Cable

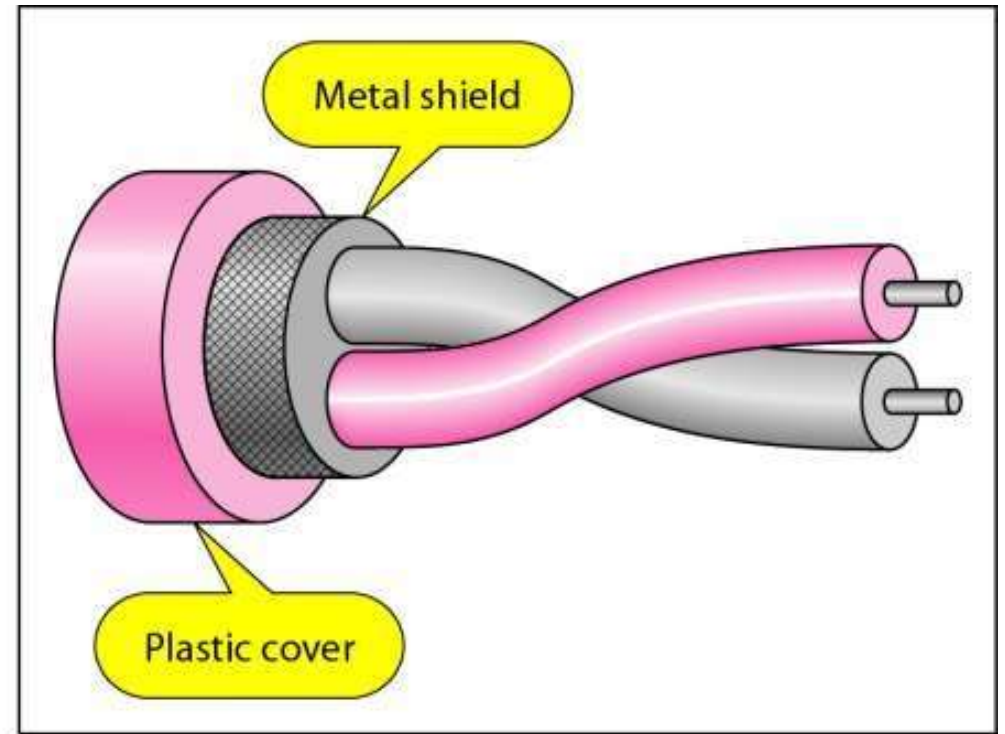
A twisted pair consists of two conductors (normally copper), each with its own plastic insulation, twisted together.



## *UTP and STP cables*

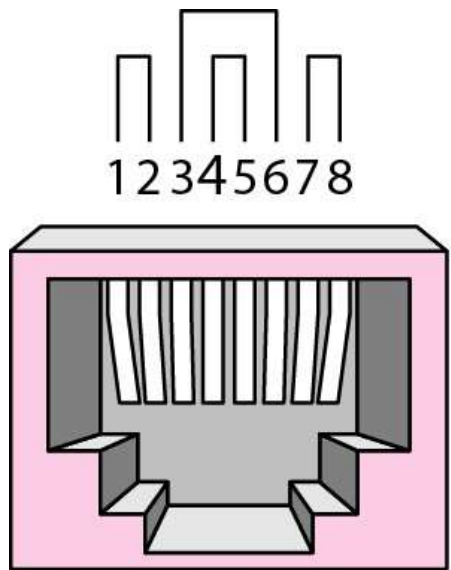


a. UTP

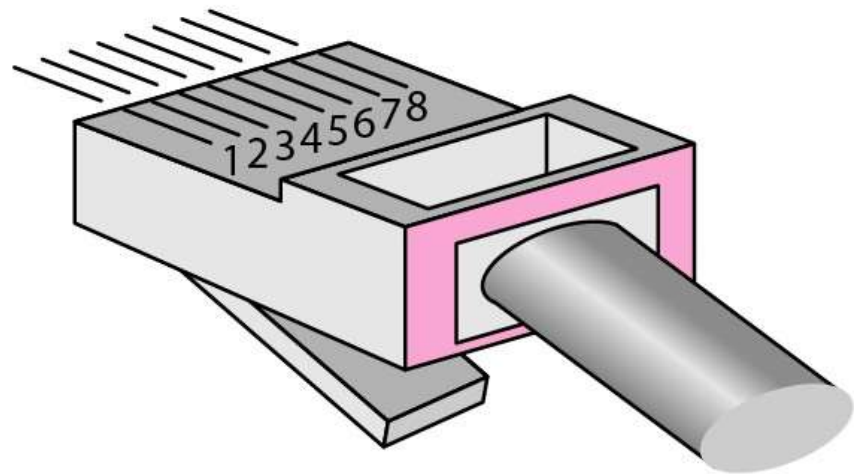


b. STP

# *UTP connector*



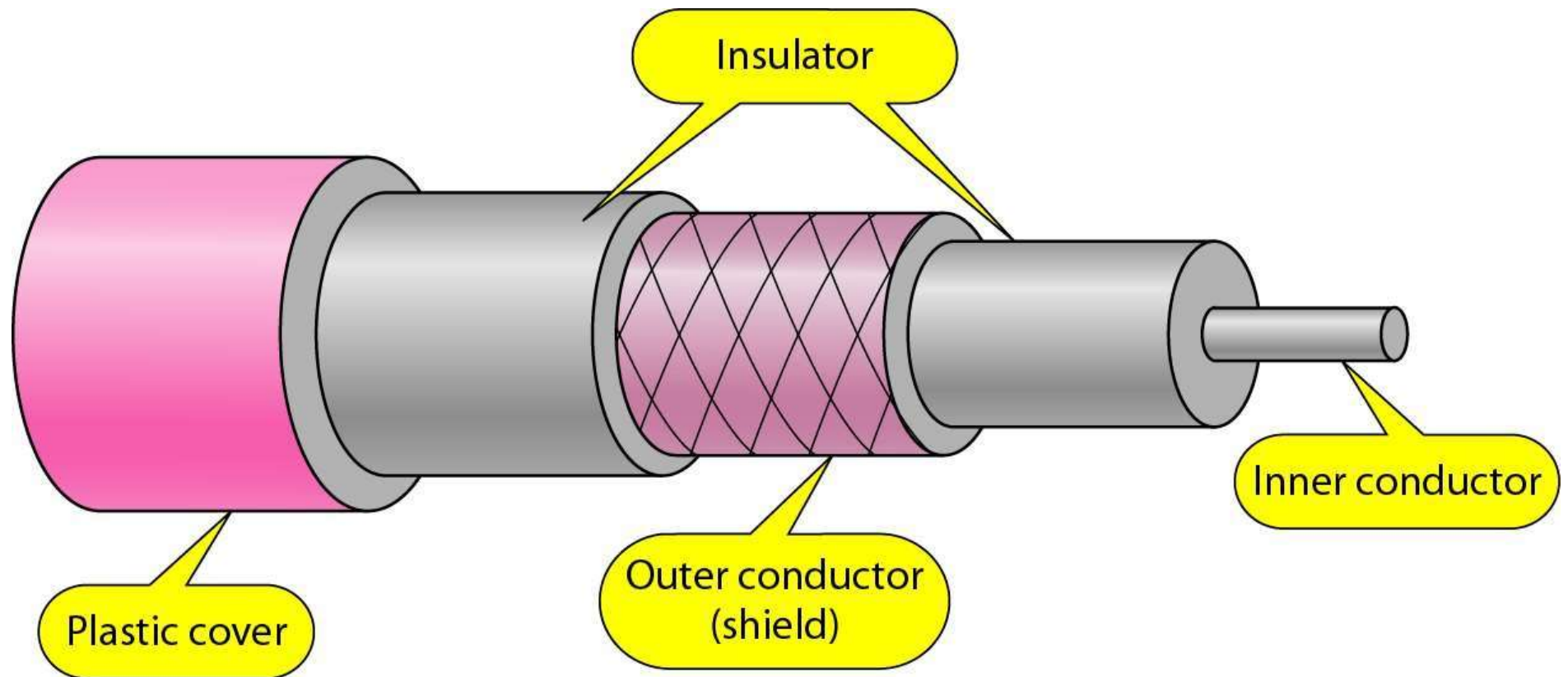
RJ-45 Female



RJ-45 Male

# Coaxial Cable

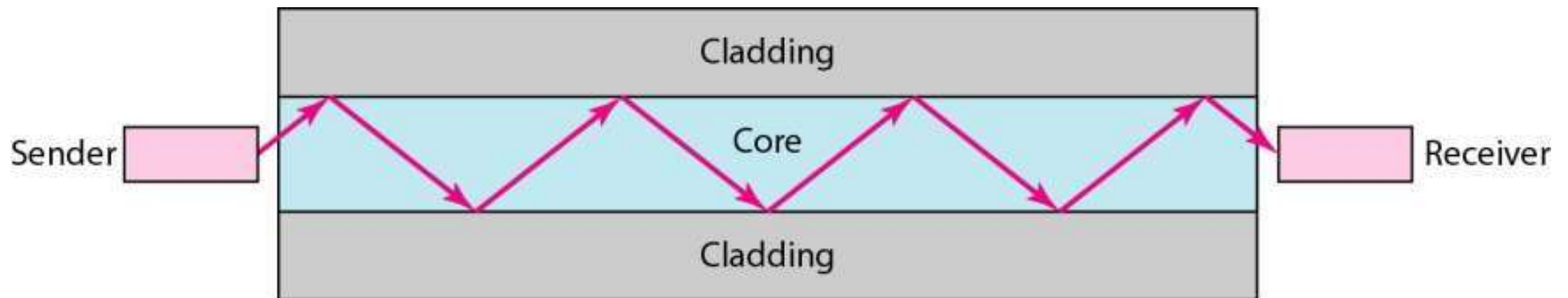
Coaxial cable (or *coax*) carries signals of higher frequency ranges than those in twisted-pair cable.



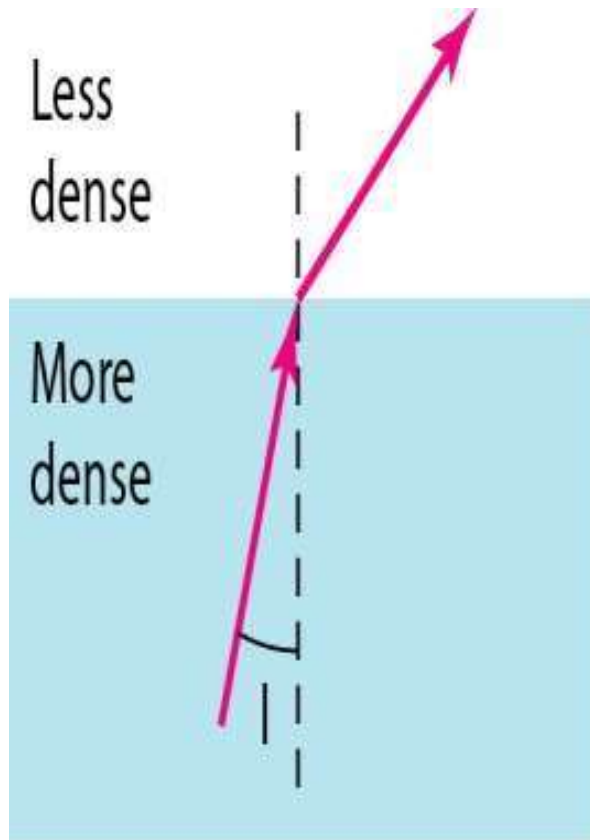
# Fiber-Optic Cable

A fiber-optic cable is made of glass or plastic and transmits signals in the form of light.

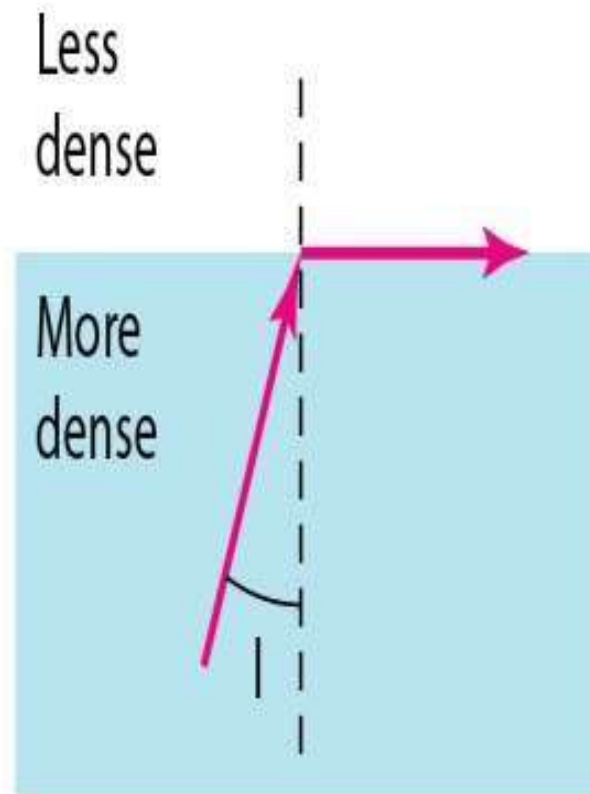
## *Transmission of light ray*



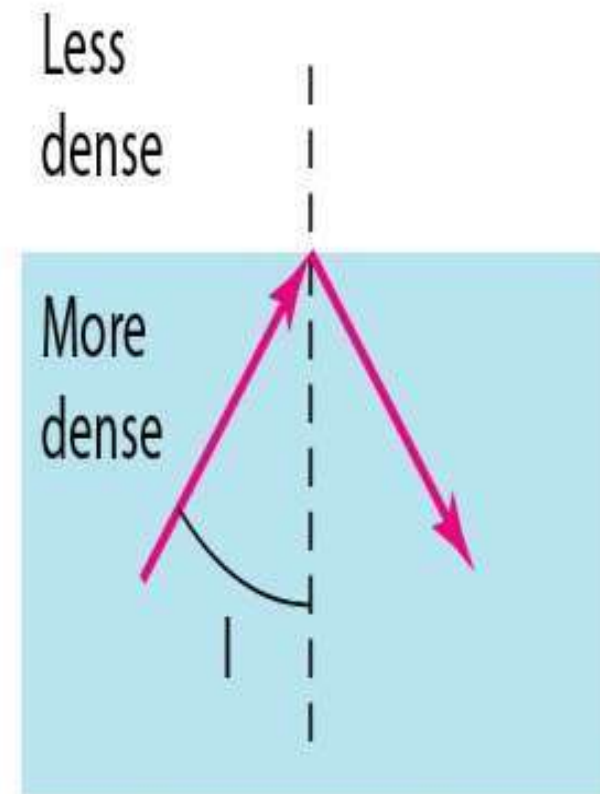
# *Bending of light ray:*



$i < \text{critical angle,}$   
refraction

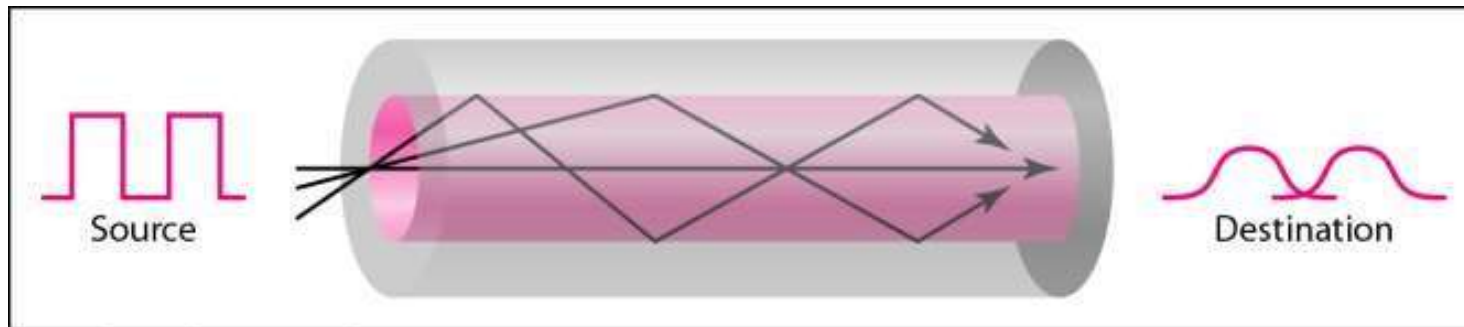


$i = \text{critical angle,}$   
refraction

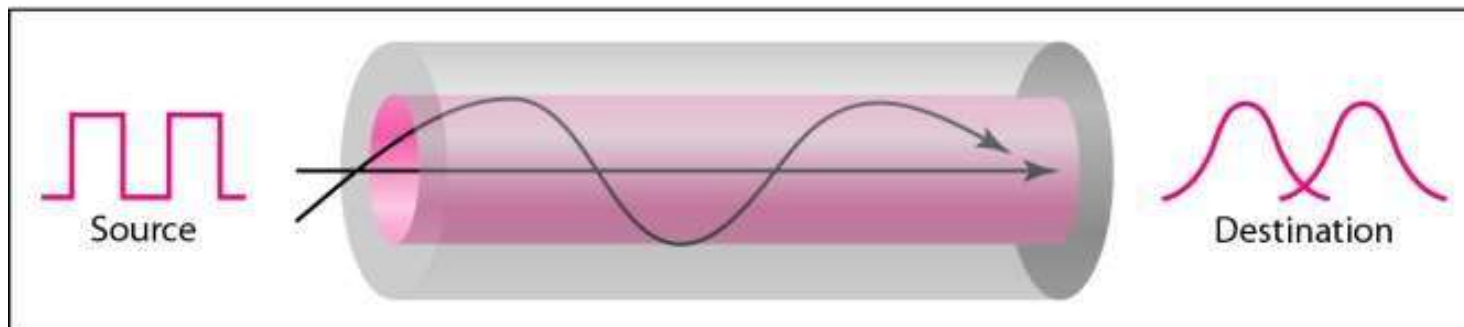


$i > \text{critical angle,}$   
reflection

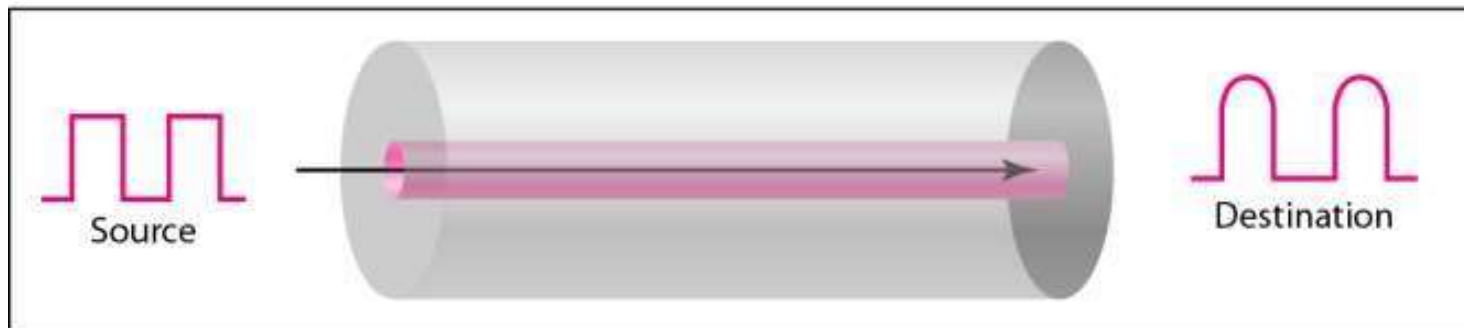
# Propagation modes



a. Multimode, step index

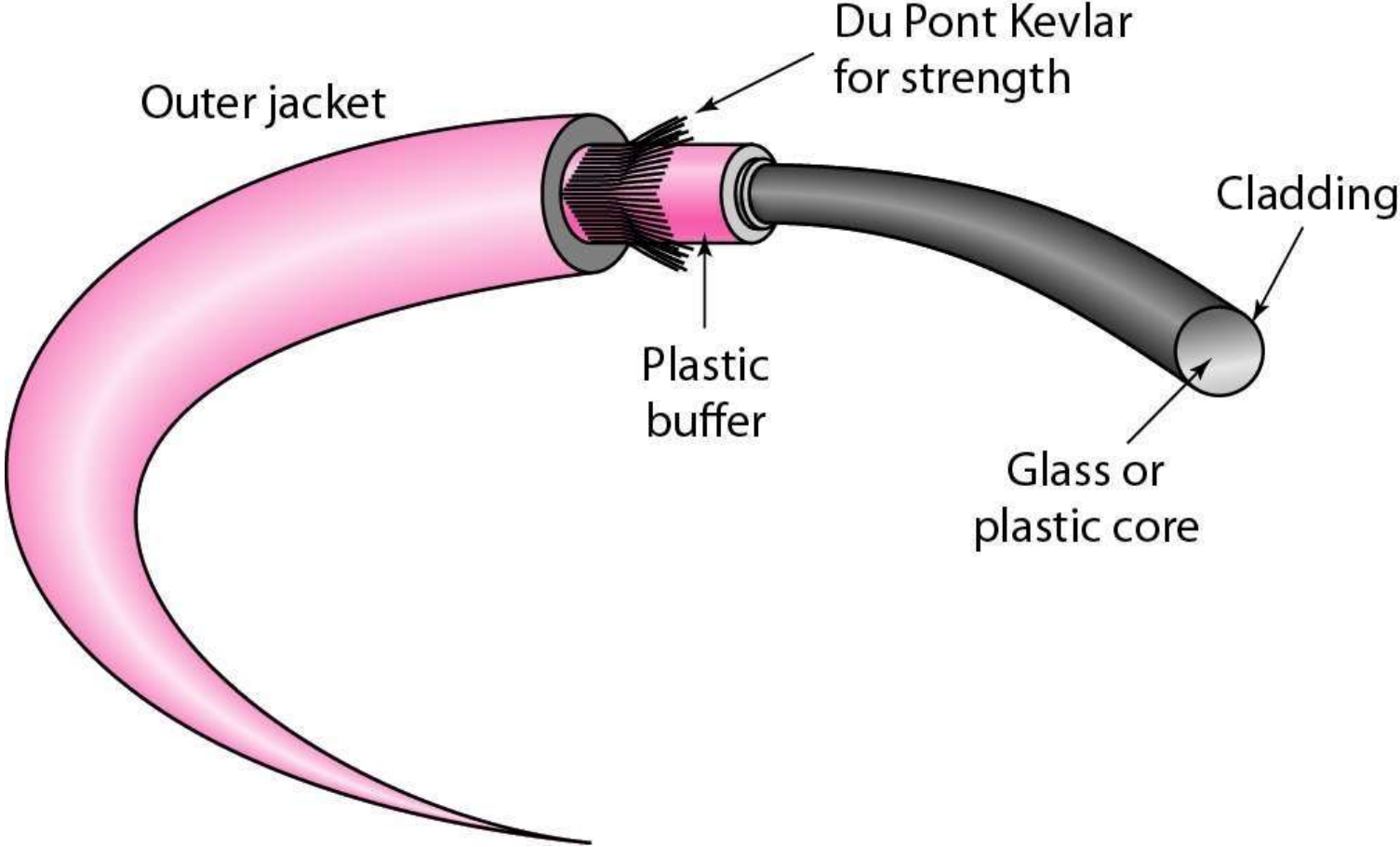


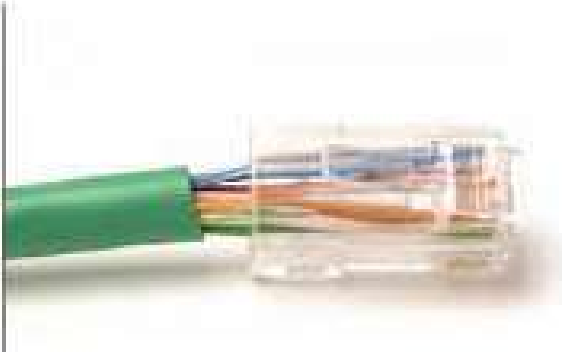
b. Multimode, graded index



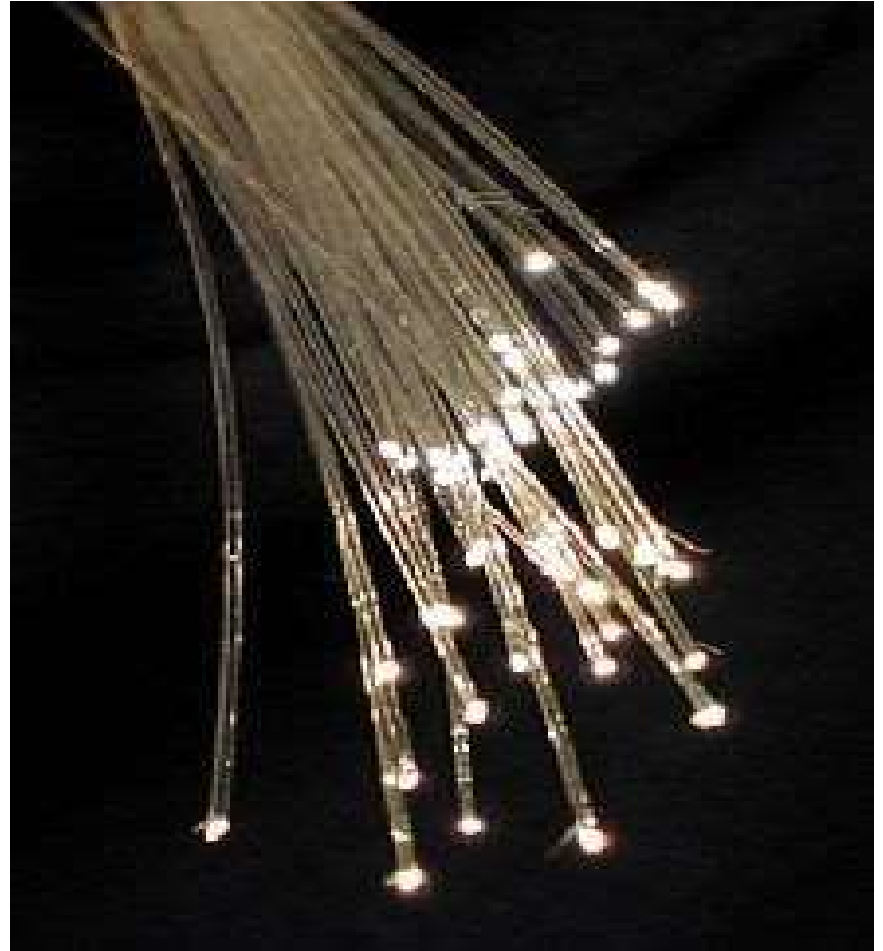
c. Single mode

# *Fiber construction*





# Fiber optic cable



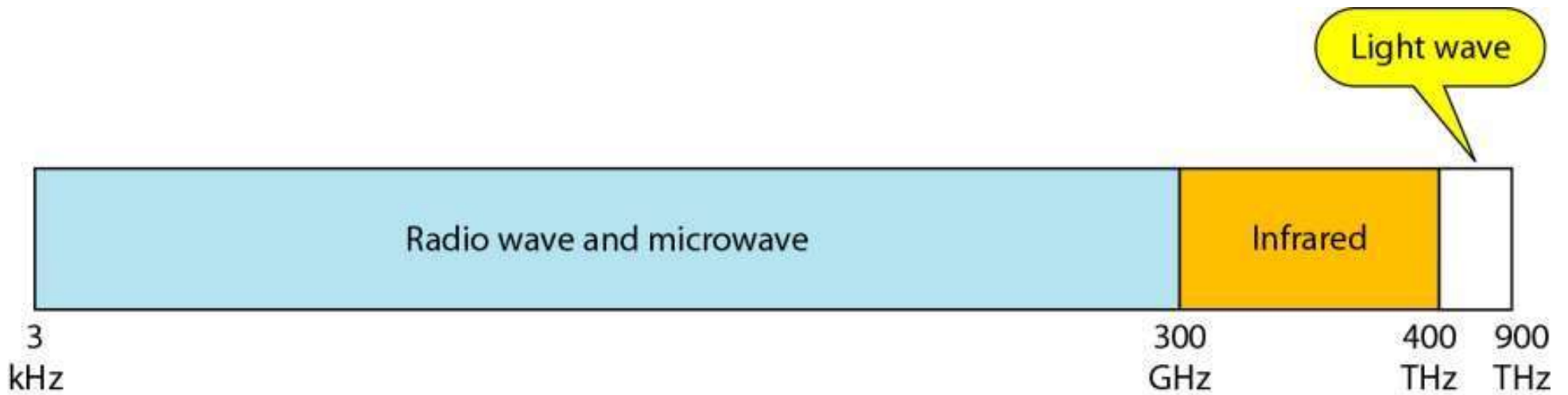
# Applications

- **Twisted-pair cable** is used for voice and data communications
- **Coaxial cable** is used in cable TV networks and traditional Ethernet LANs.
- **Fiber-optic cable** is used in backbone networks, cable TV networks, and Fast Ethernet networks

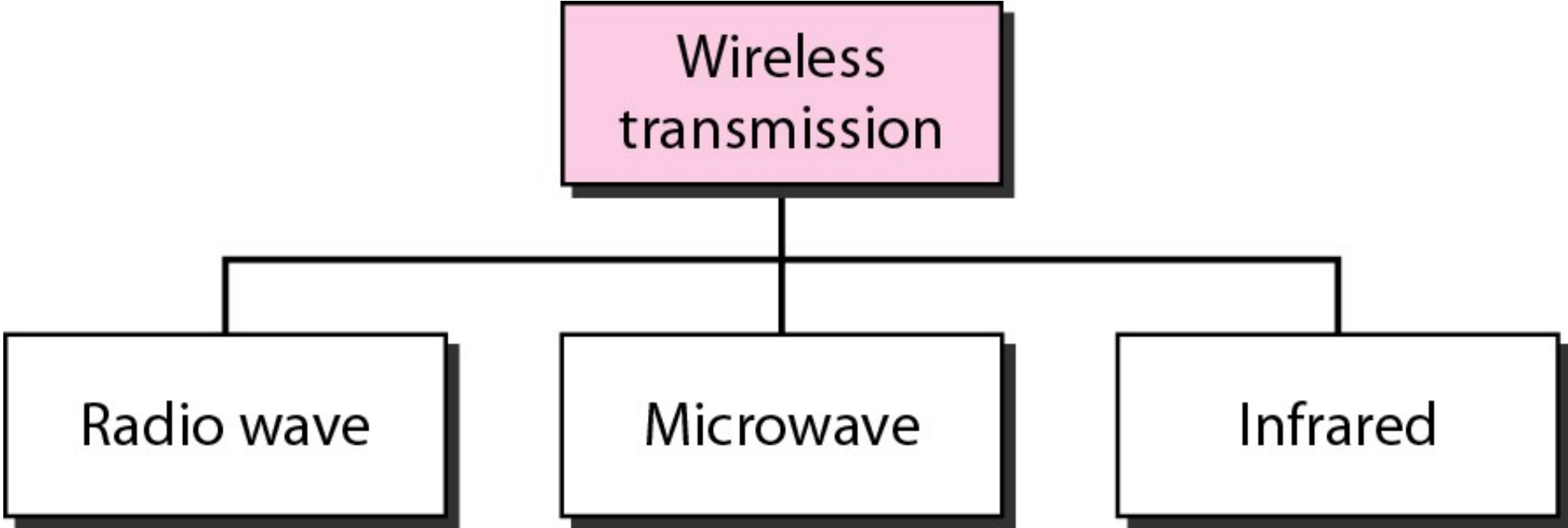
# UNGUIDED MEDIA: WIRELESS

**Unguided media** transport electromagnetic waves without using a physical conductor.

# *Electromagnetic spectrum for wireless communication*



*Wireless transmission waves*



# Radio Waves

waves ranging in frequencies between 3 kHz and 1 GHz are normally called **radio waves**

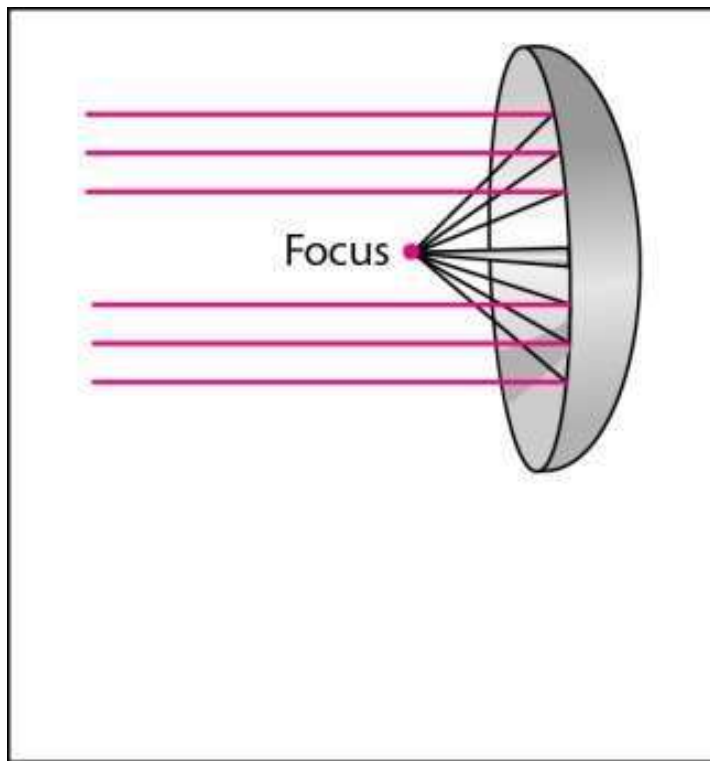


Radio waves are used for multicast communications, such as radio and television, and paging systems.

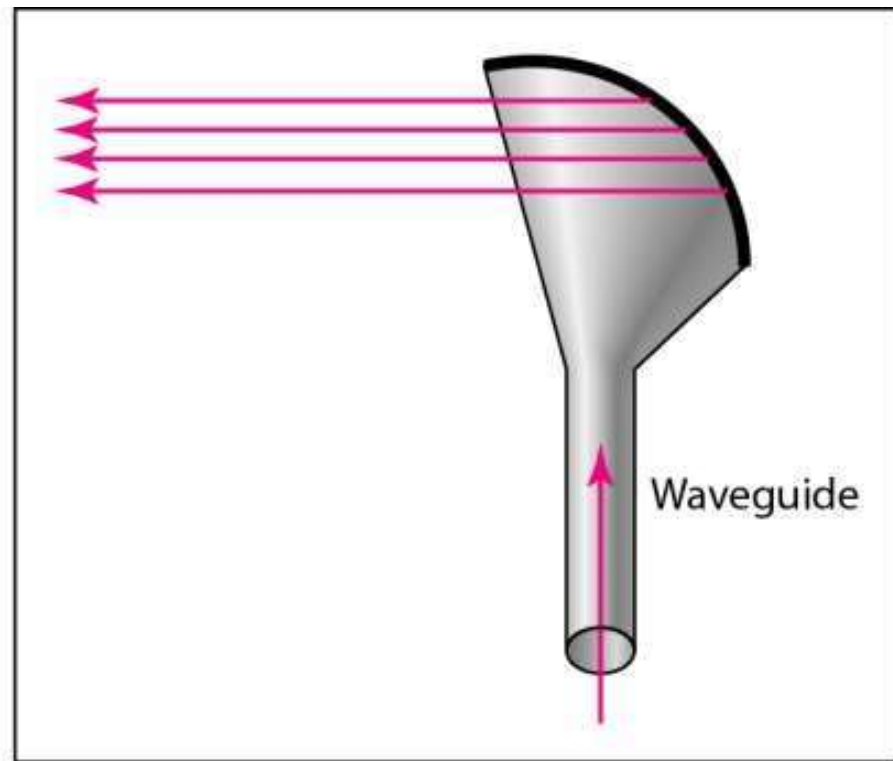
# Microwaves

Electromagnetic waves having frequencies between 1 and 300 GHz are called **micro-waves**. Microwaves are used for **uncast communication** such as cellular telephones, satellite networks, and wireless LANs.

## *Unidirectional antennas*



a. Dish antenna



b. Horn antenna

# Infrared waves

- **Infrared waves**, with frequencies from 300 GHz to 400 THz.
- Infrared signals can be used for short-range communication in a closed area using line-of-sight propagation.
- Applications : wireless keyboards, PCs, and printers.

# UNIT-II

# Data link layer

- Responsibilities
  - Framing
  - Addressing
  - Flow control
  - Media Access Control
  - Error control
    - Error detection
    - Error correction

*Note*

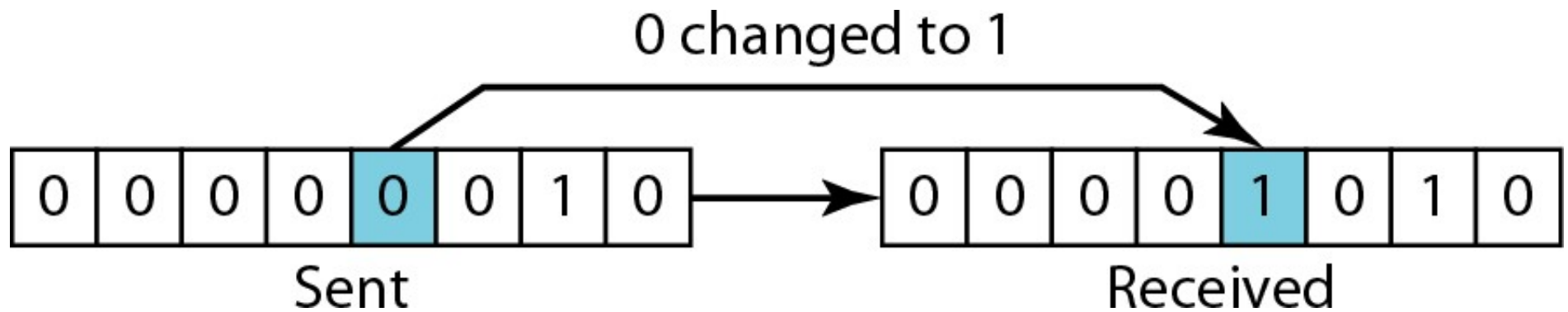
**Data can be corrupted  
during transmission.**

**Some applications require that  
errors be detected and corrected.**

*Note*

**In a single-bit error, only 1 bit in the data unit has changed.**

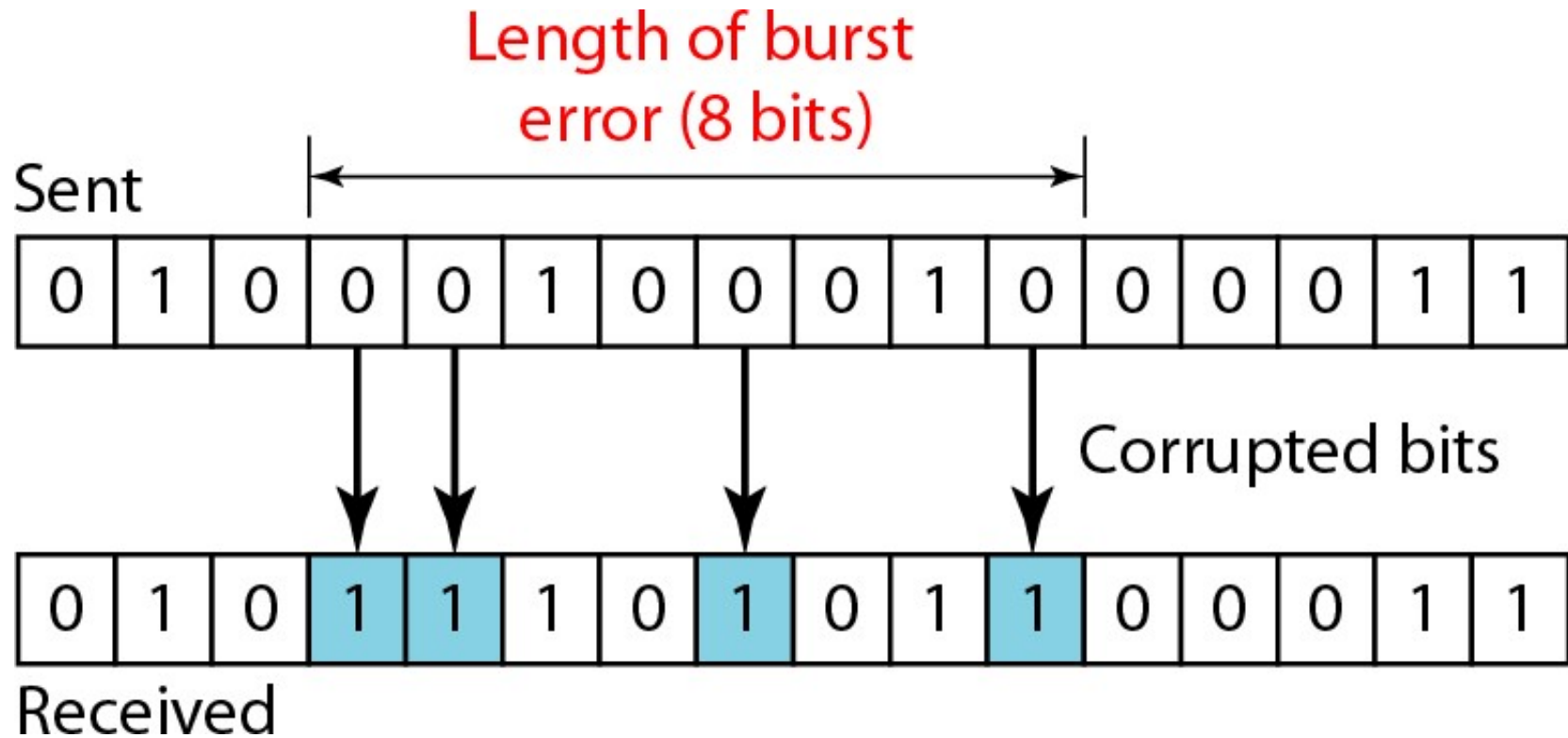
# *Single-bit error*



*Note*

A **burst error** means that 2 or more bits in the data unit have changed.

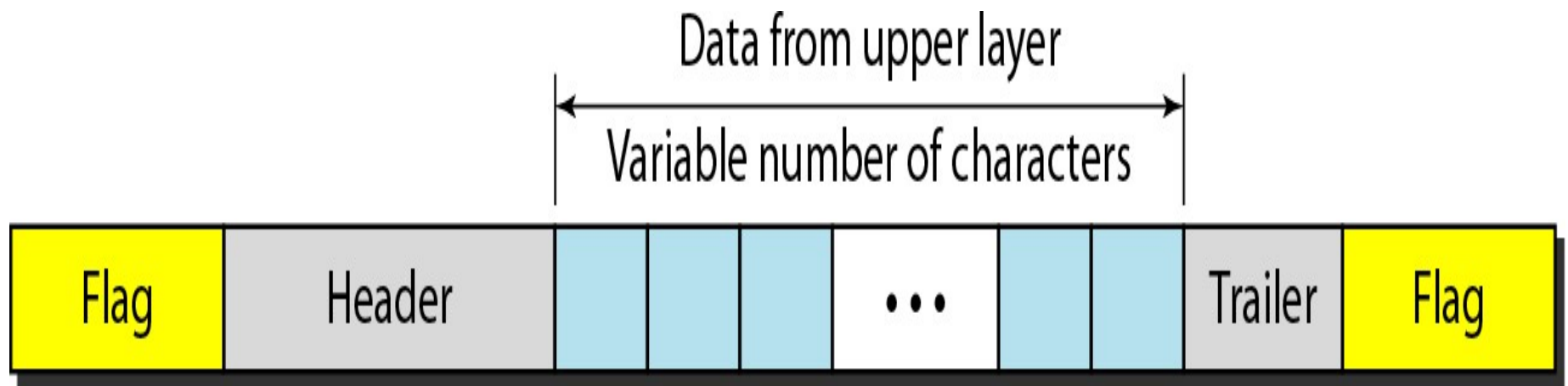
# *Burst error of length 8*



# Framing

-character oriented framing

**Figure** *A frame in a character-oriented protocol*



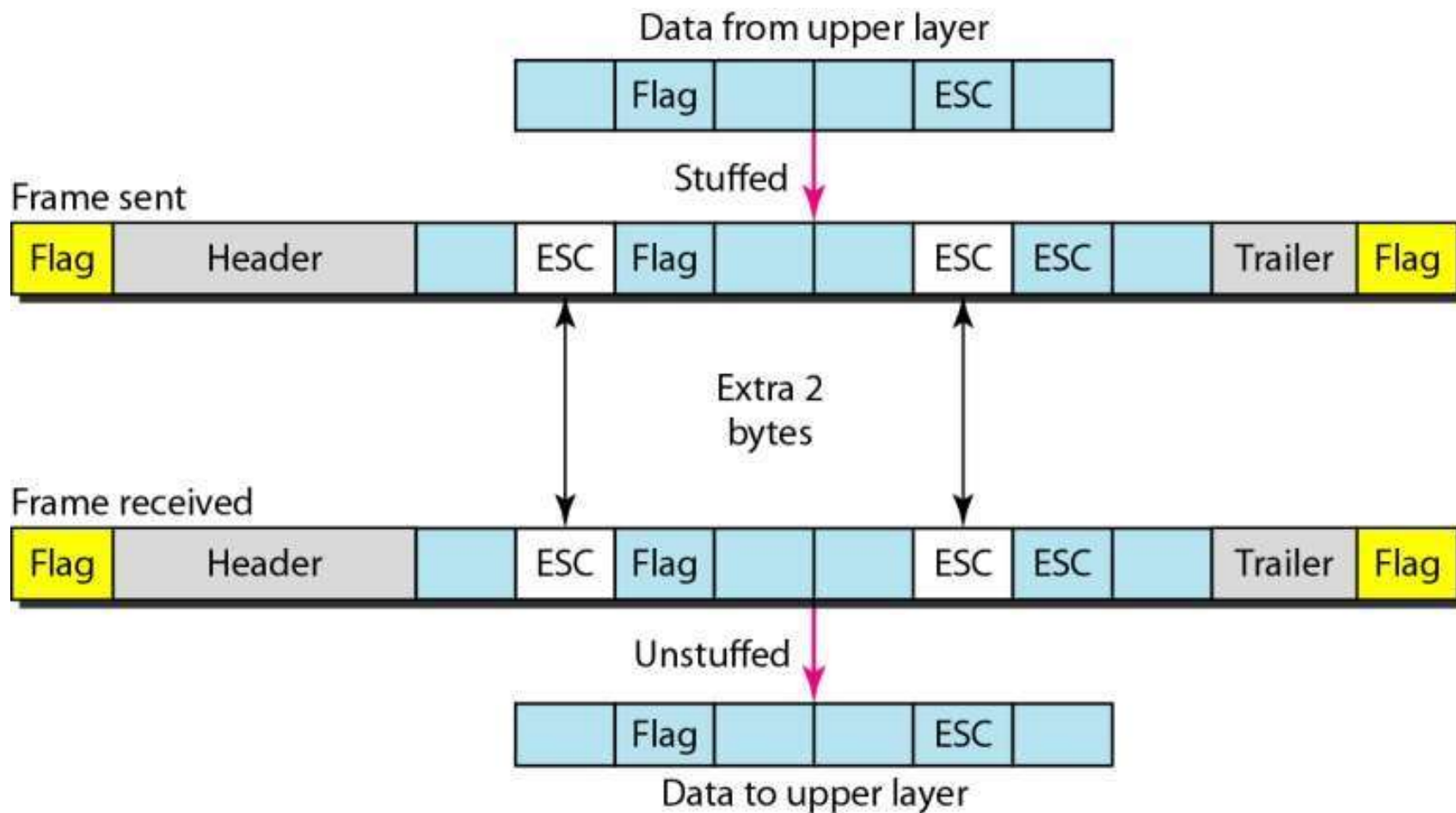


---

*Note*

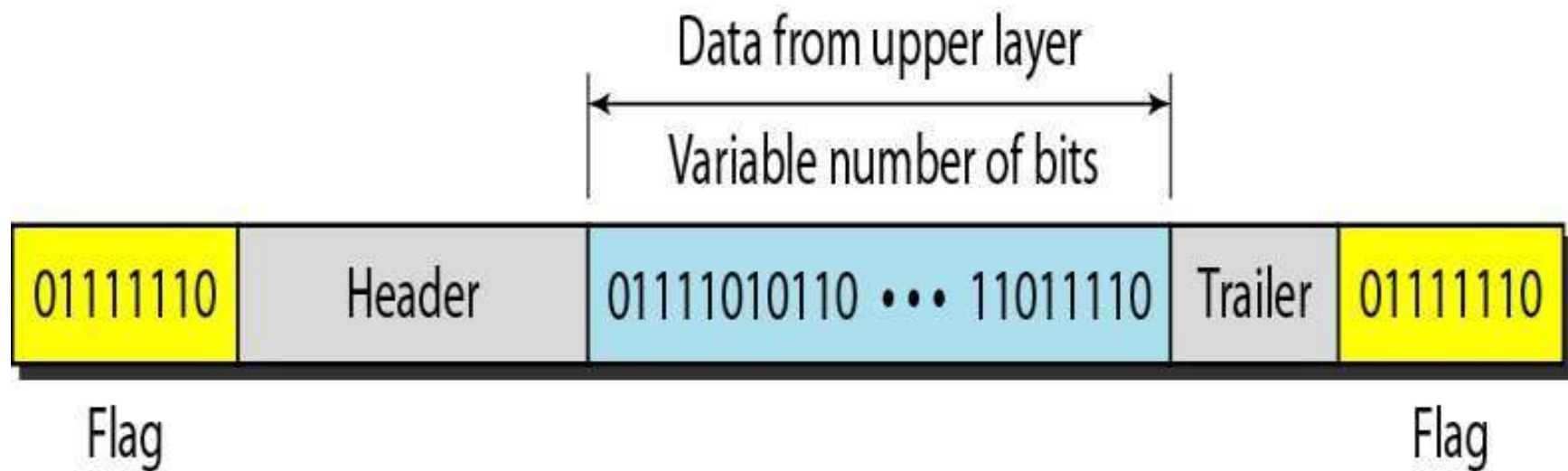
**Byte stuffing is the process of adding 1 extra byte whenever there is a flag or escape character in the text.**

# Figure *Character stuffing or Byte stuffing*



**Figure** *A frame in a bit-oriented protocol*

---

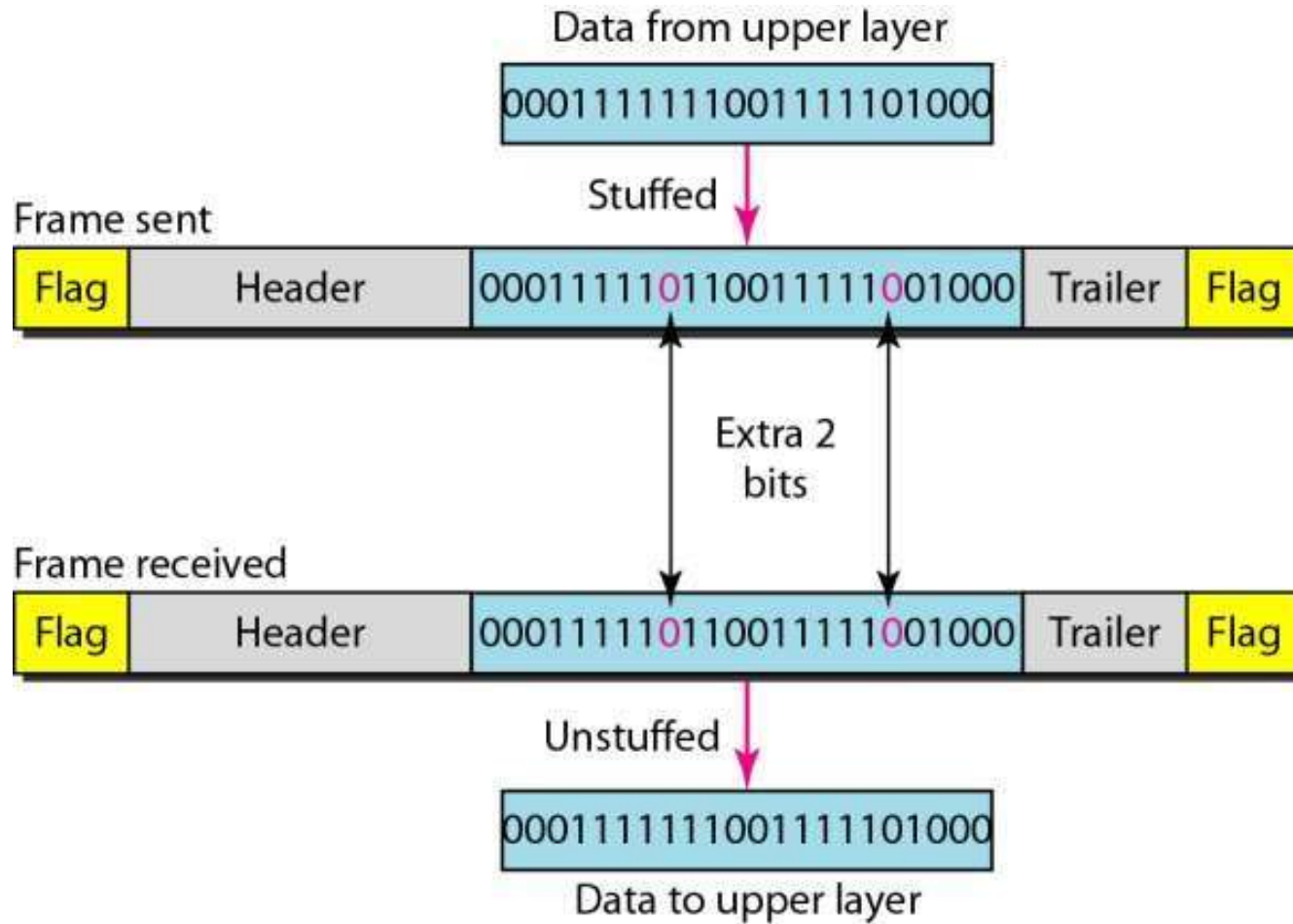




*Note*

**Bit stuffing is the process of adding one extra 0 whenever five consecutive 1s follow a 0 in the data, so that the receiver does not mistake the pattern 011110 for a flag.**

**Figure** *Bit stuffing and unstuffing*



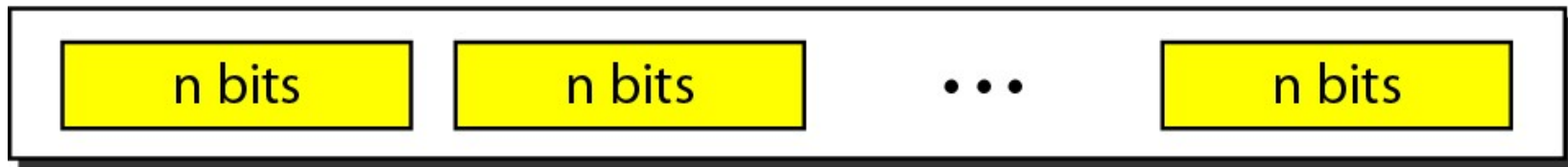
*Note*

To detect or correct errors, we need to send extra (redundant) bits with data.

**Figure** *Datawords and codewords in block coding*

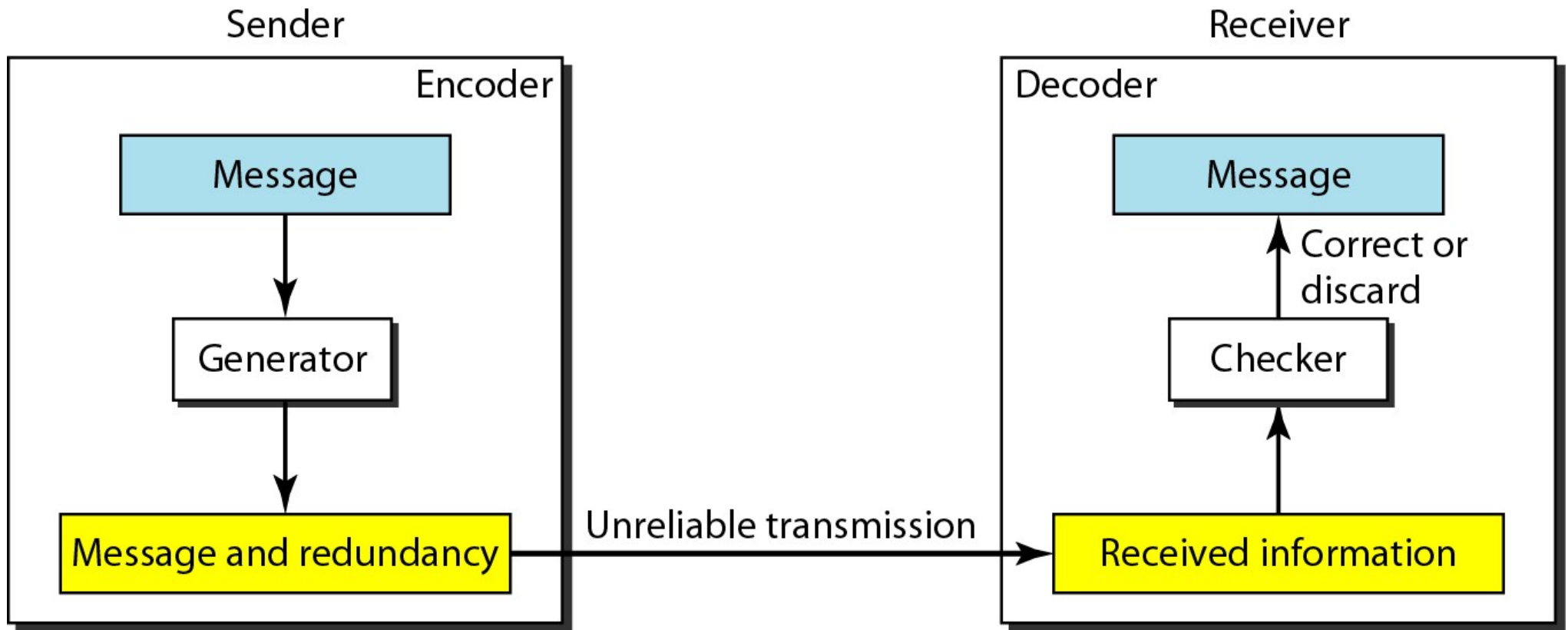


$2^k$  Datawords, each of  $k$  bits



$2^n$  Codewords, each of  $n$  bits (only  $2^k$  of them are valid)

**Figure** *The structure of encoder and decoder*



## Figure *XORing of two single bits or two words*

---

$$0 \oplus 0 = 0 \qquad 1 \oplus 1 = 0$$

a. Two bits are the same, the result is 0.

$$0 \oplus 1 = 1 \qquad 1 \oplus 0 = 1$$

b. Two bits are different, the result is 1.

$$\begin{array}{rcccccc} & & 1 & 0 & 1 & 1 & 0 \\ \oplus & 1 & 1 & 1 & 0 & 0 & \\ \hline & 0 & 1 & 0 & 1 & 0 & \end{array}$$

c. Result of XORing two patterns

# Error Detection

- Enough redundancy is added to detect an error.
- The receiver knows an error occurred but does not know which bit(s) is(are) in error.
- Has less overhead than error correction.

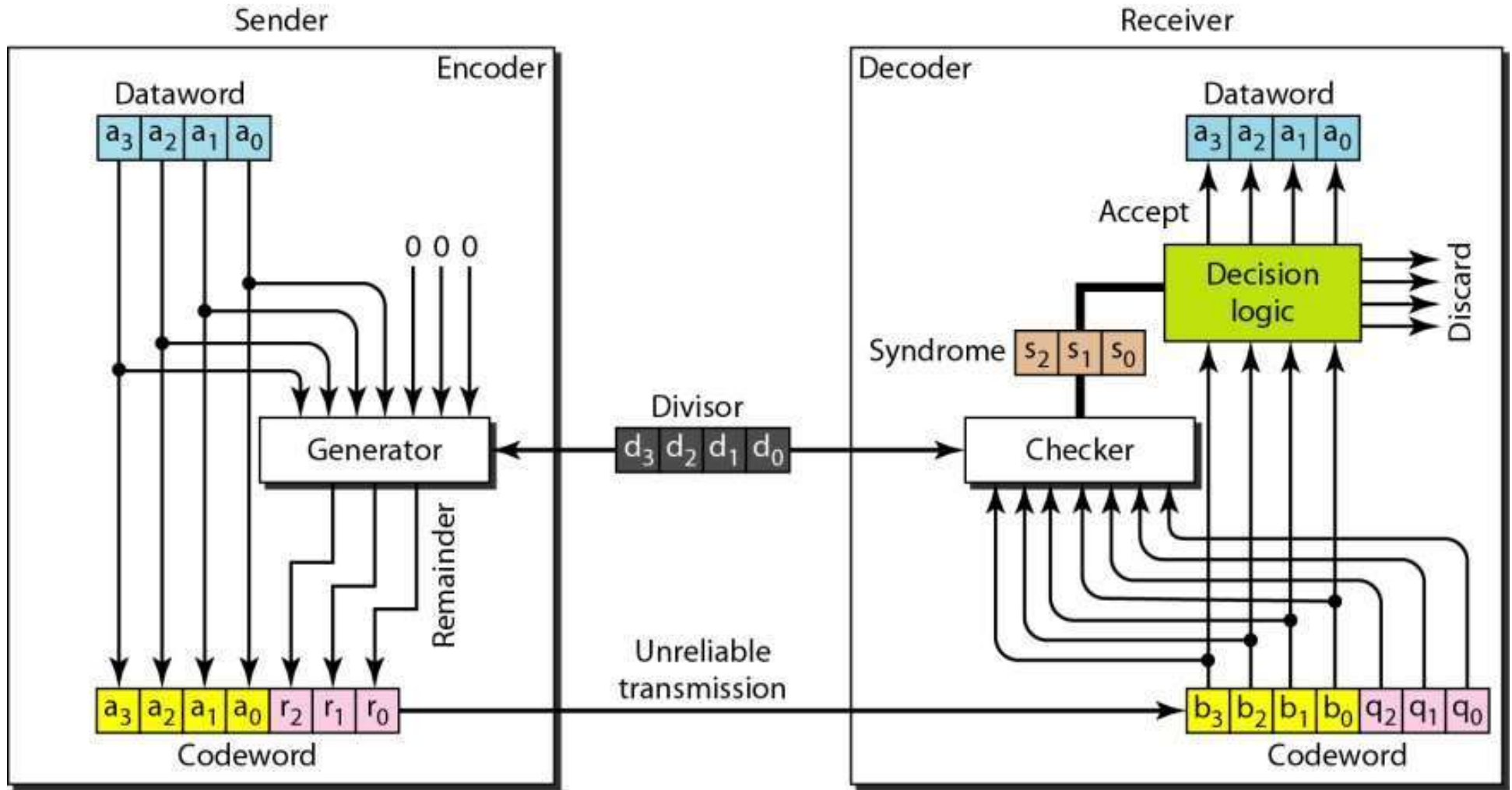
# CYCLIC CODES

***Cyclic codes*** are special linear block codes with one extra property. In a cyclic code, if a codeword is cyclically shifted (rotated), the result is another codeword.

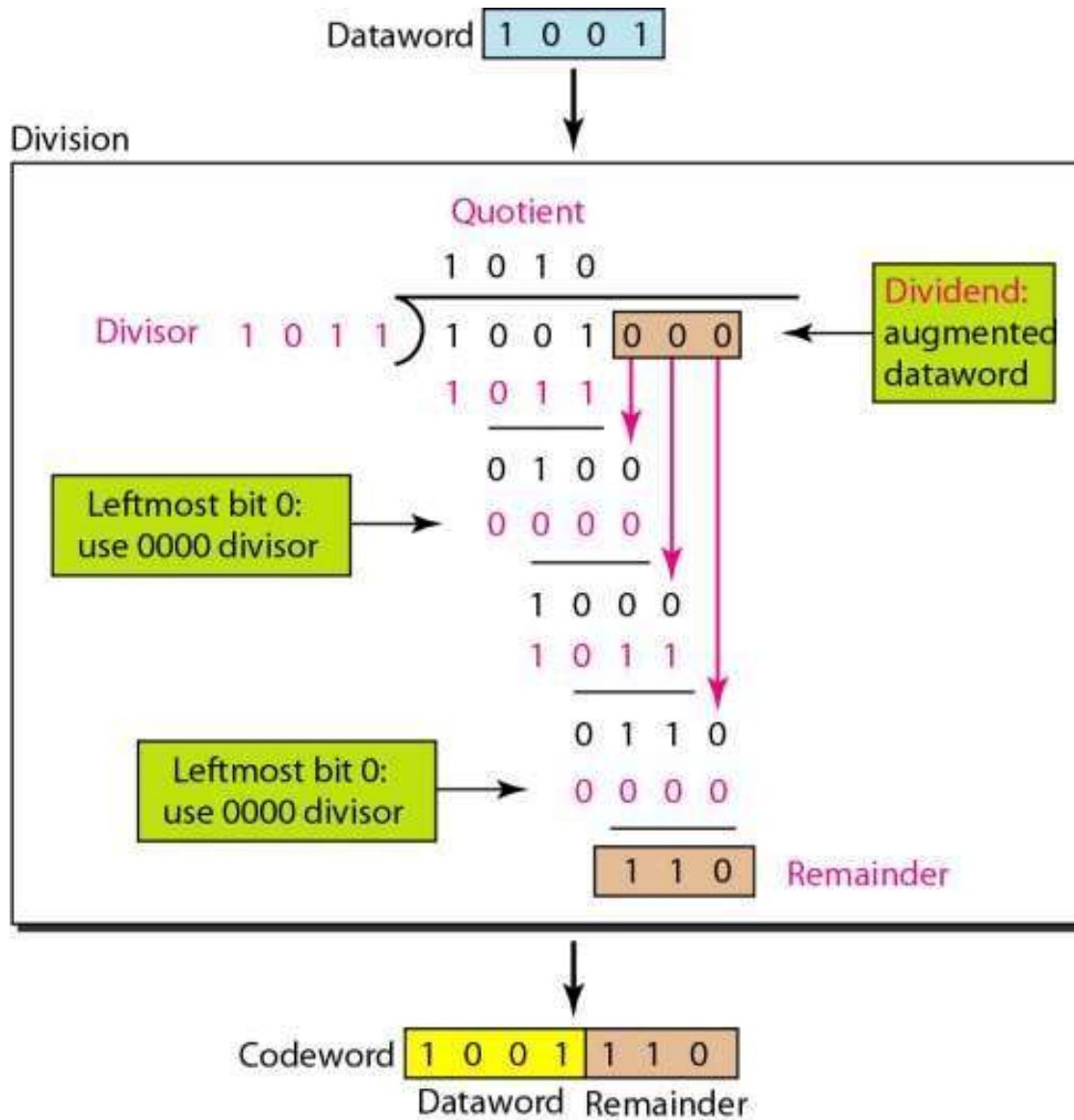
$$b_1 = a_0 \quad b_2 = a_1 \quad b_3 = a_2 \quad b_4 = a_3 \quad b_5 = a_4 \quad b_6 = a_5 \quad b_0 = a_6$$

“Cyclic Redundancy check”

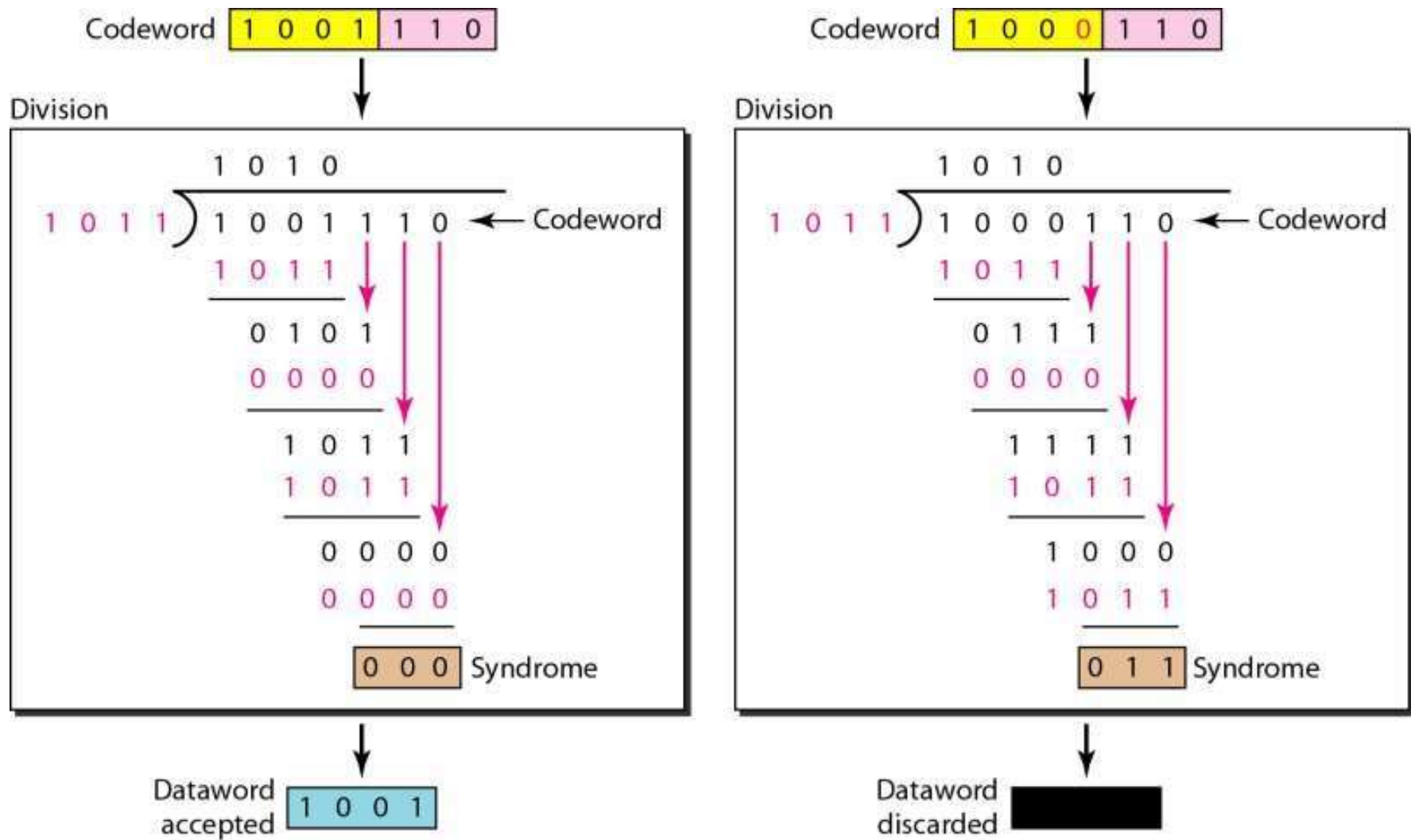
Figure **CRC encoder and decoder**



**Figure** *Division in CRC encoder*



**Figure** *Division in the CRC decoder for two cases*



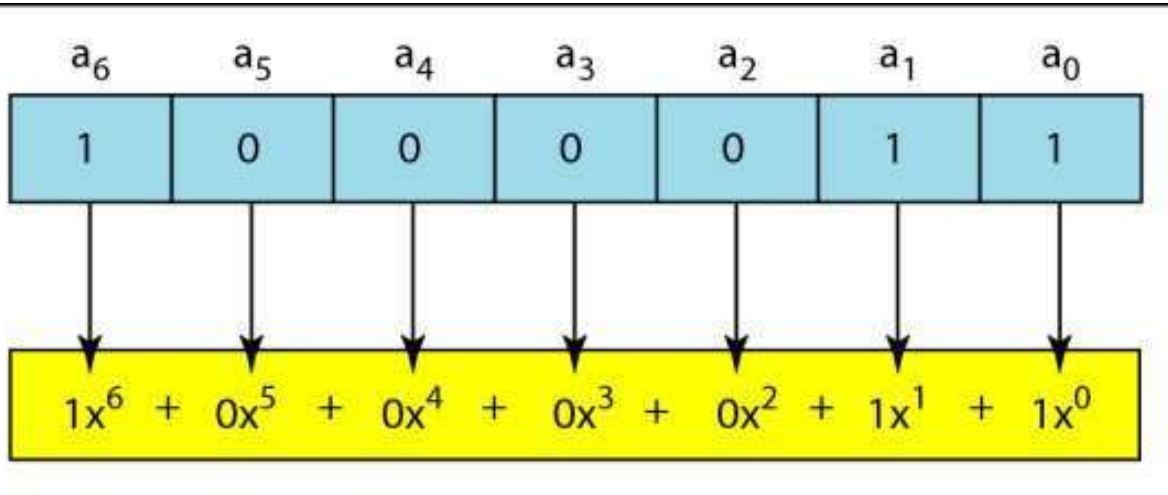
**Table 10.6 A CRC code with C(7, 4)**

<i>Dataword</i>	<i>Codeword</i>	<i>Dataword</i>	<i>Codeword</i>
0000	0000000	1000	1000101
0001	0001011	1001	1001110 ←
0010	0010110	1010	1010011
0011	0011101	1011	1011000
0100	0100111	1100	1100010
0101	0101100	1101	1101001
0110	0110001	1110	1110100
0111	0111010	1111	1111111

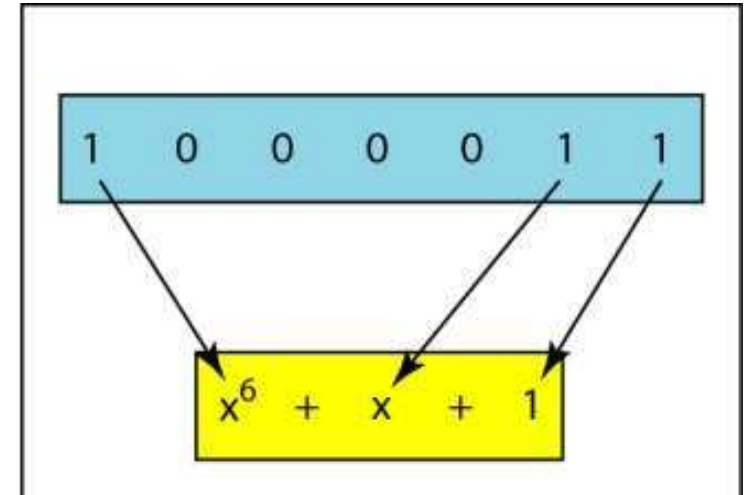
# Using Polynomials

- We can use a polynomial to represent a binary word.
- Each bit from right to left is mapped onto a power term.
- The rightmost bit represents the "0" power term. The bit next to it the "1" power term, etc.
- If the bit is of value zero, the power term is deleted from the expression.

**Figure** *A polynomial to represent a binary word*

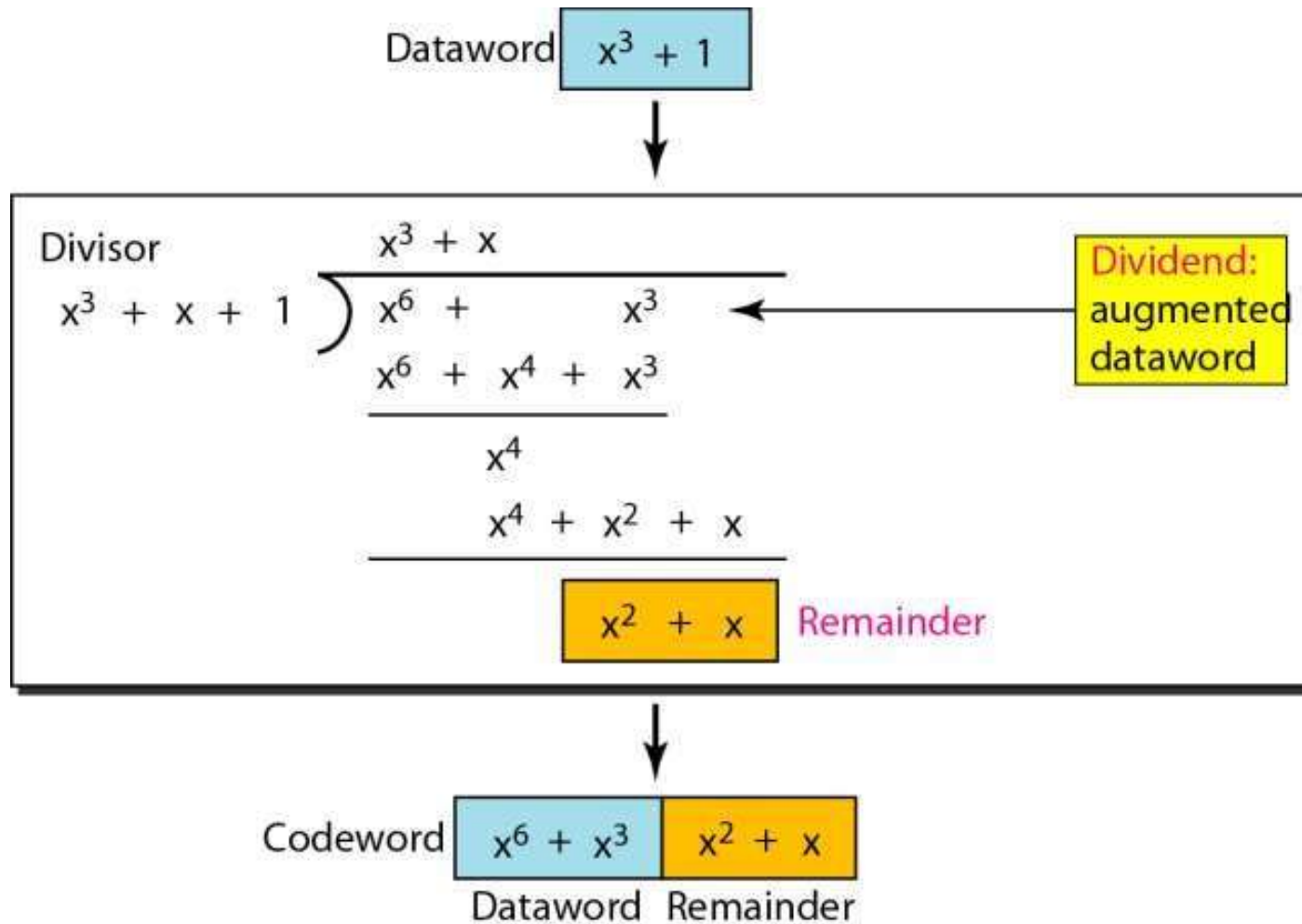


a. Binary pattern and polynomial



b. Short form

Figure 10.22 *CRC division using polynomials*





---

**Note**

**The divisor in a cyclic code is normally called the generator polynomial or simply the generator.**

---

**Table 10.7** *Standard polynomials*

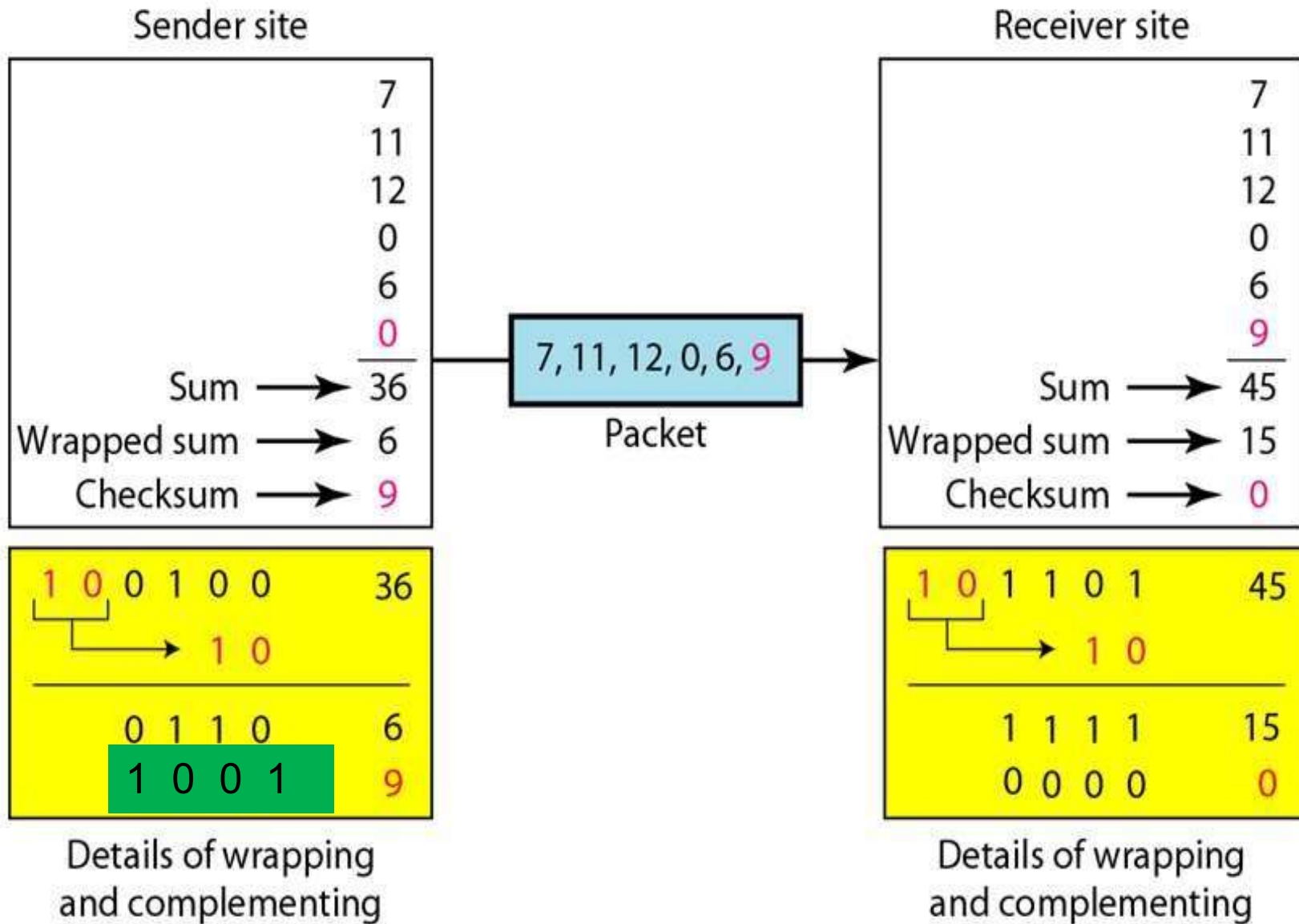
<i>Name</i>	<i>Polynomial</i>	<i>Application</i>
CRC-8	$x^8 + x^2 + x + 1$	ATM header
CRC-10	$x^{10} + x^9 + x^5 + x^4 + x^2 + 1$	ATM AAL
CRC-16	$x^{16} + x^{12} + x^5 + 1$	HDLC
CRC-32	$x^{32} + x^{26} + x^{23} + x^{22} + x^{16} + x^{12} + x^{11} + x^{10} + x^8 + x^7 + x^5 + x^4 + x^2 + x + 1$	LANs



# CHECKSUM

*checksum is used detect errors and used in the Internet by several protocols although not at the data link layer.*

# checksum



# checksum

1	0	1	3		Carries
4	6	6	F		(Fo)
7	2	6	F		(ro)
7	5	7	A		(uz)
6	1	6	E		(an)
0	0	0	0		Checksum (initial)
<hr/>					
8	F	C	6		Sum (partial)
			1		
<hr/>					
8	F	C	7		Sum
7	0	3	8		Checksum (to send)

a. Checksum at the sender site

1	0	1	3		Carries
4	6	6	F		(Fo)
7	2	6	F		(ro)
7	5	7	A		(uz)
6	1	6	E		(an)
7	0	3	8		Checksum (received)
<hr/>					
F	F	F	E		Sum (partial)
			1		
<hr/>					
F	F	F	F		Sum
0	0	0	0		Checksum (new)

a. Checksum at the receiver site

# FLOW AND ERROR CONTROL

*The most important responsibilities of the data link layer are **flow control** and **error control**. Collectively, these functions are known as **data link control**.*

*Topics discussed in this section:*

**Flow Control**

**Error Control**



---

*Note*

**Flow control refers to a set of procedures used to restrict the amount of data that the sender can send before waiting for acknowledgment.**



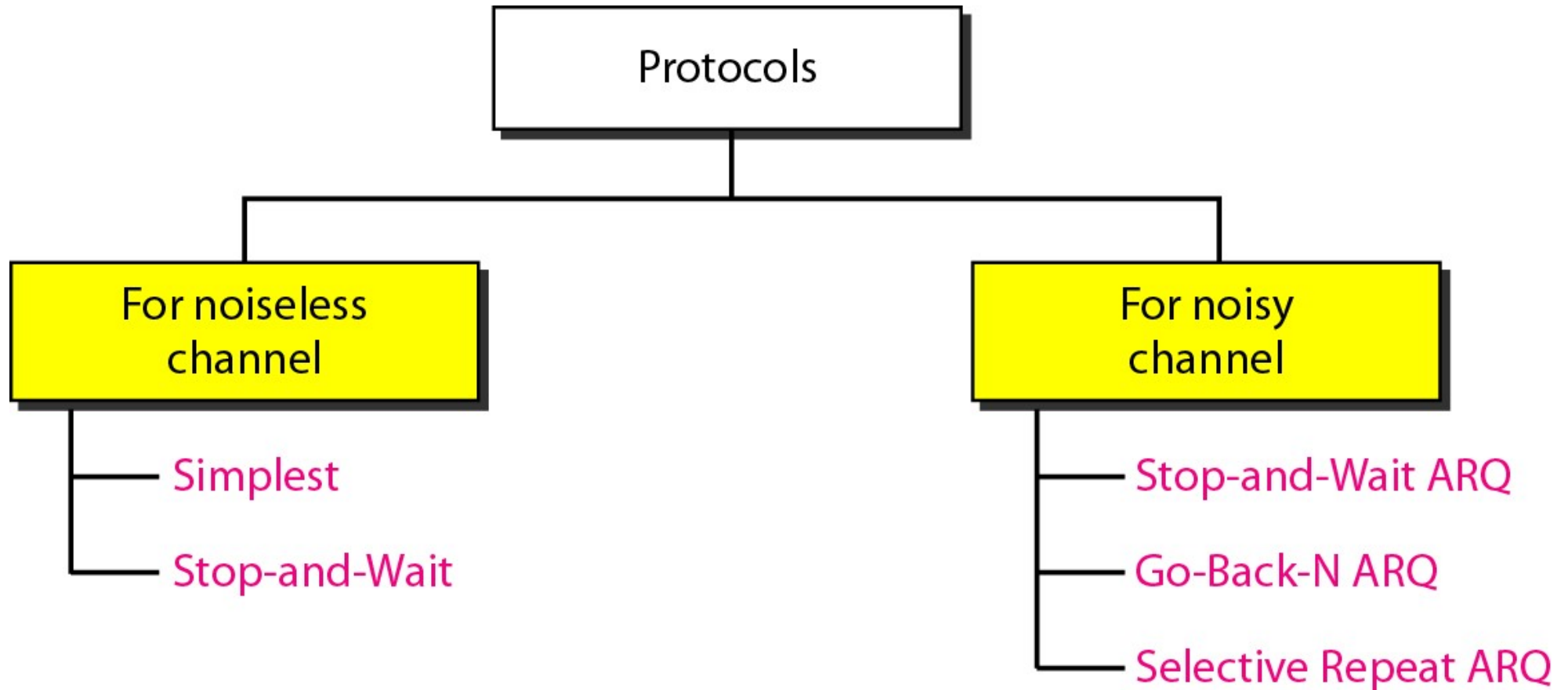
---

*Note*

**Error control in the data link layer is based on automatic repeat request, which is the retransmission of data.**

**Figure** *Taxonomy of protocols discussed in this chapter*

---



# NOISELESS CHANNELS

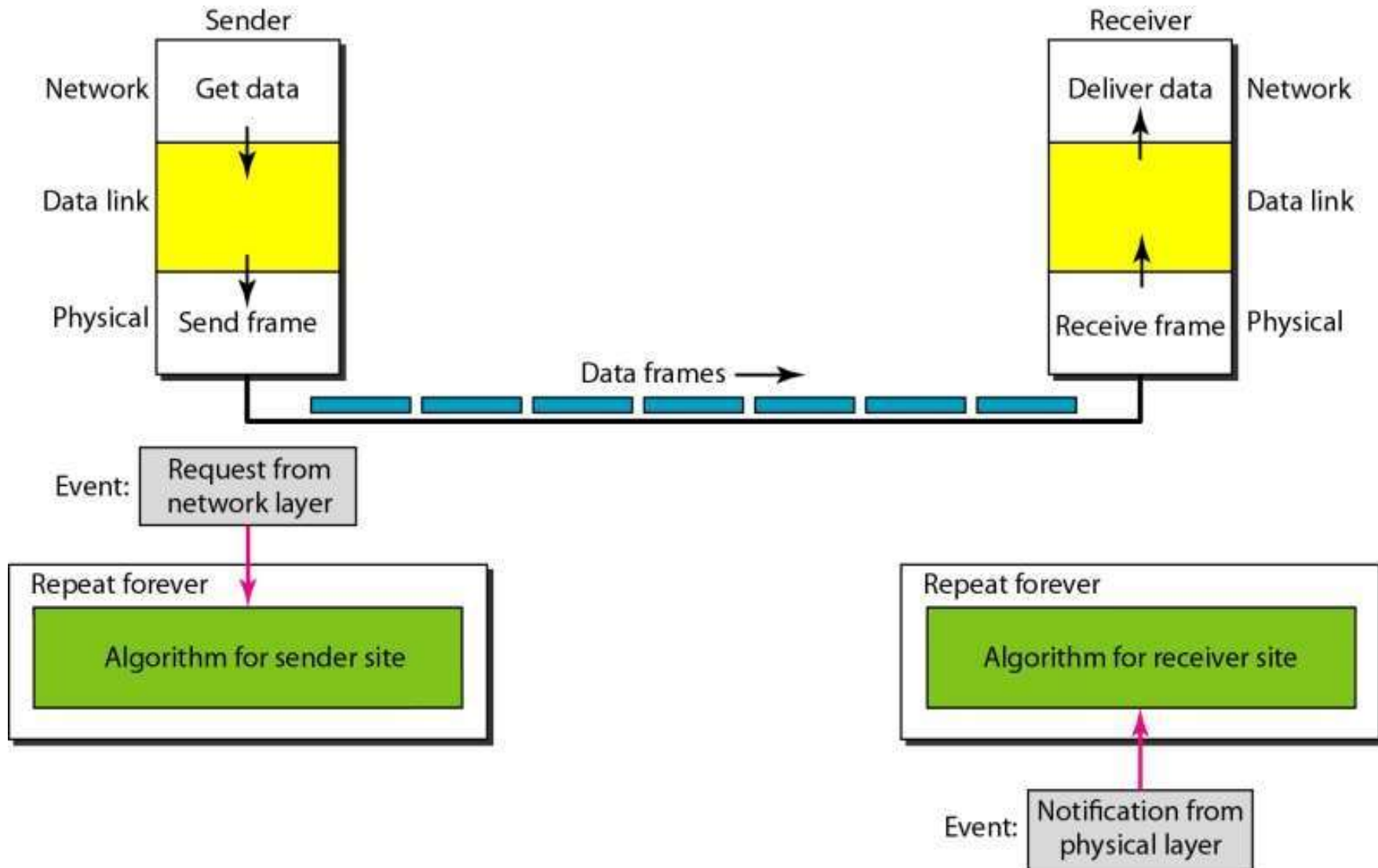
*Let us first assume we have an ideal channel in which no frames are lost, duplicated, or corrupted. We introduce two protocols for this type of channel.*

*Topics discussed in this section:*

**Simplest Protocol**

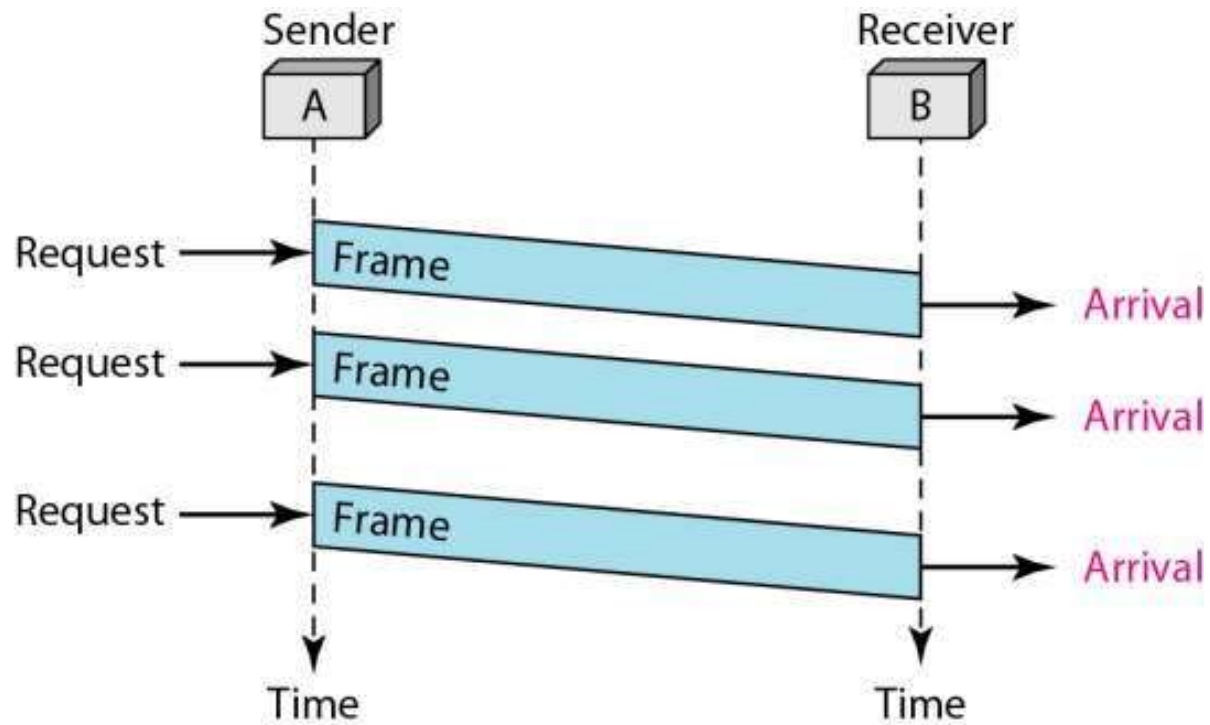
**Stop-and-Wait Protocol**

# *simplest protocol* with no flow or error control

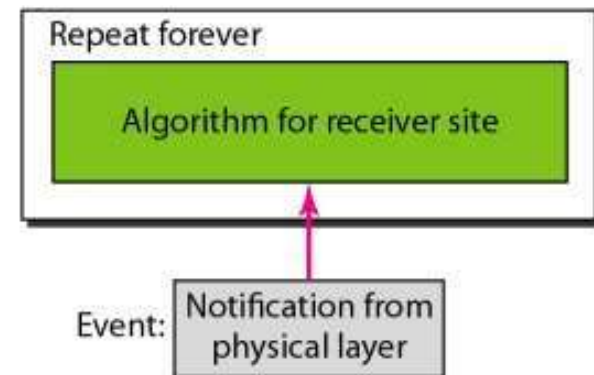
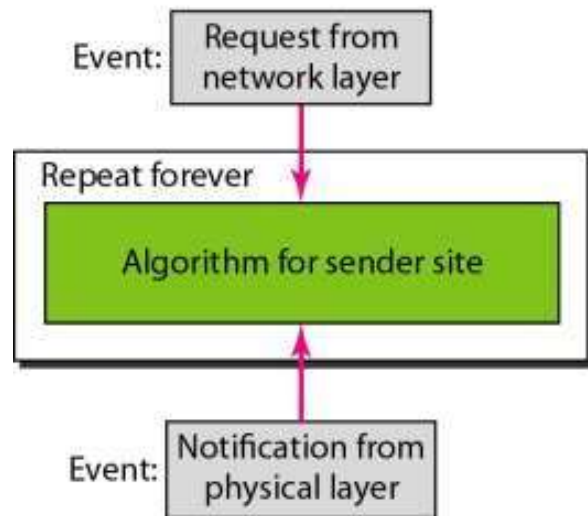
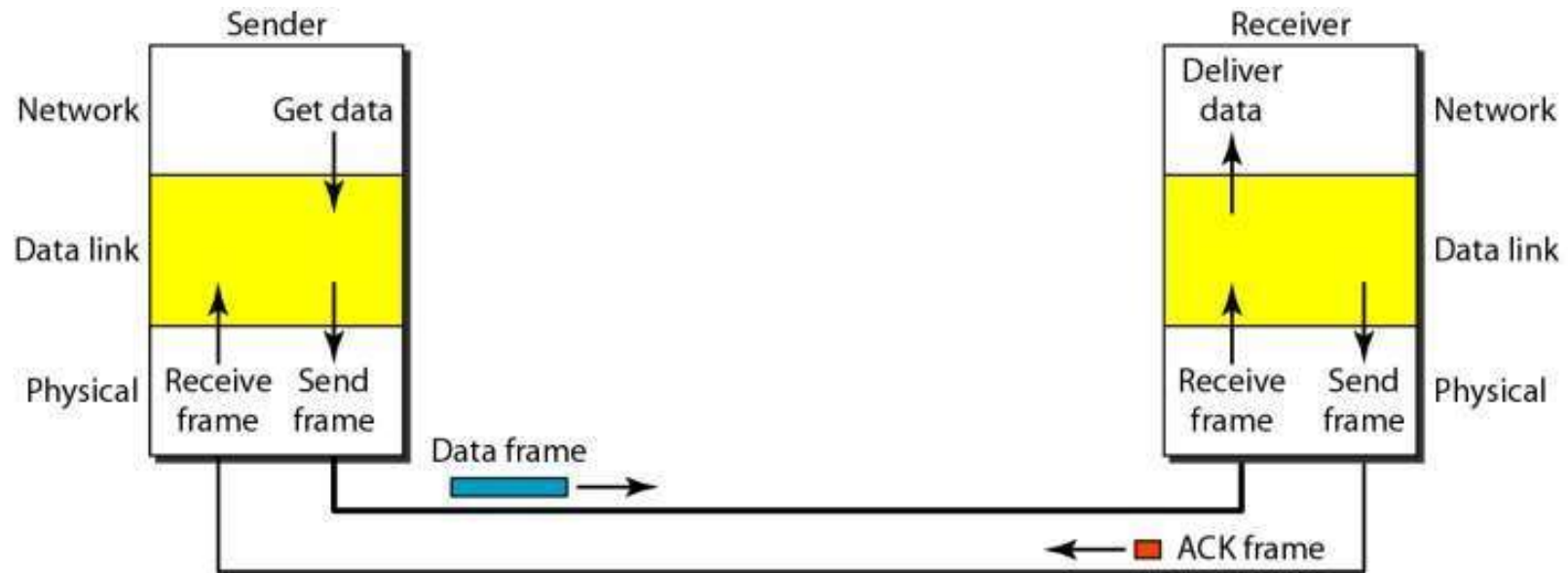


## Figure *Flow diagram*

---

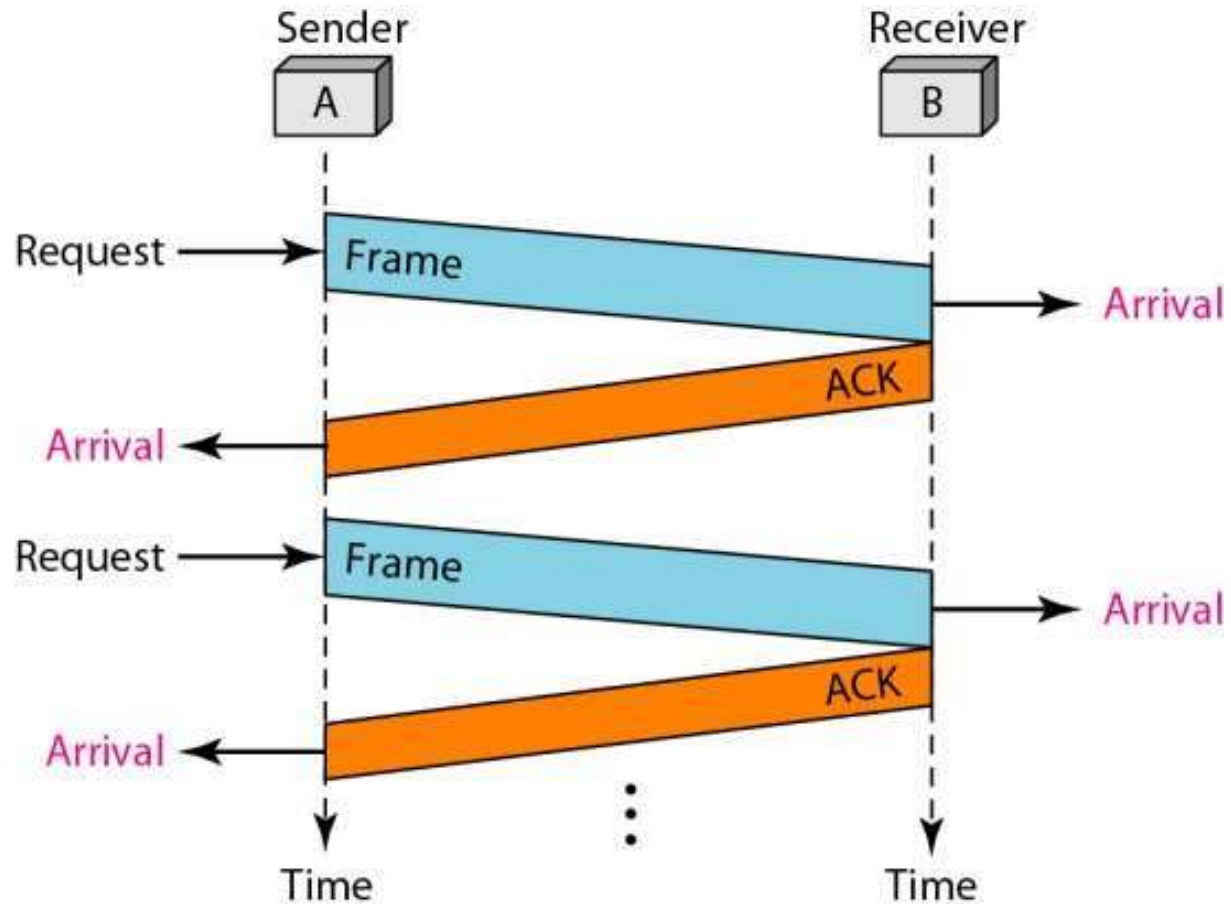


# Figure *Design of Stop-and-Wait Protocol*



**Figure** *Flow diagram*

---



# NOISY CHANNELS

*Although the Stop-and-Wait Protocol gives us an idea of how to add flow control to its predecessor, noiseless channels are nonexistent. We discuss three protocols in this section that use error control.*

## *Topics discussed in this section:*

**Stop-and-Wait Automatic Repeat Request**

**Go-Back-N Automatic Repeat Request**

**Selective Repeat Automatic Repeat Request**



---

*Note*

**Error correction in Stop-and-Wait ARQ is done by keeping a copy of the sent frame and retransmitting of the frame when the timer expires.**



---

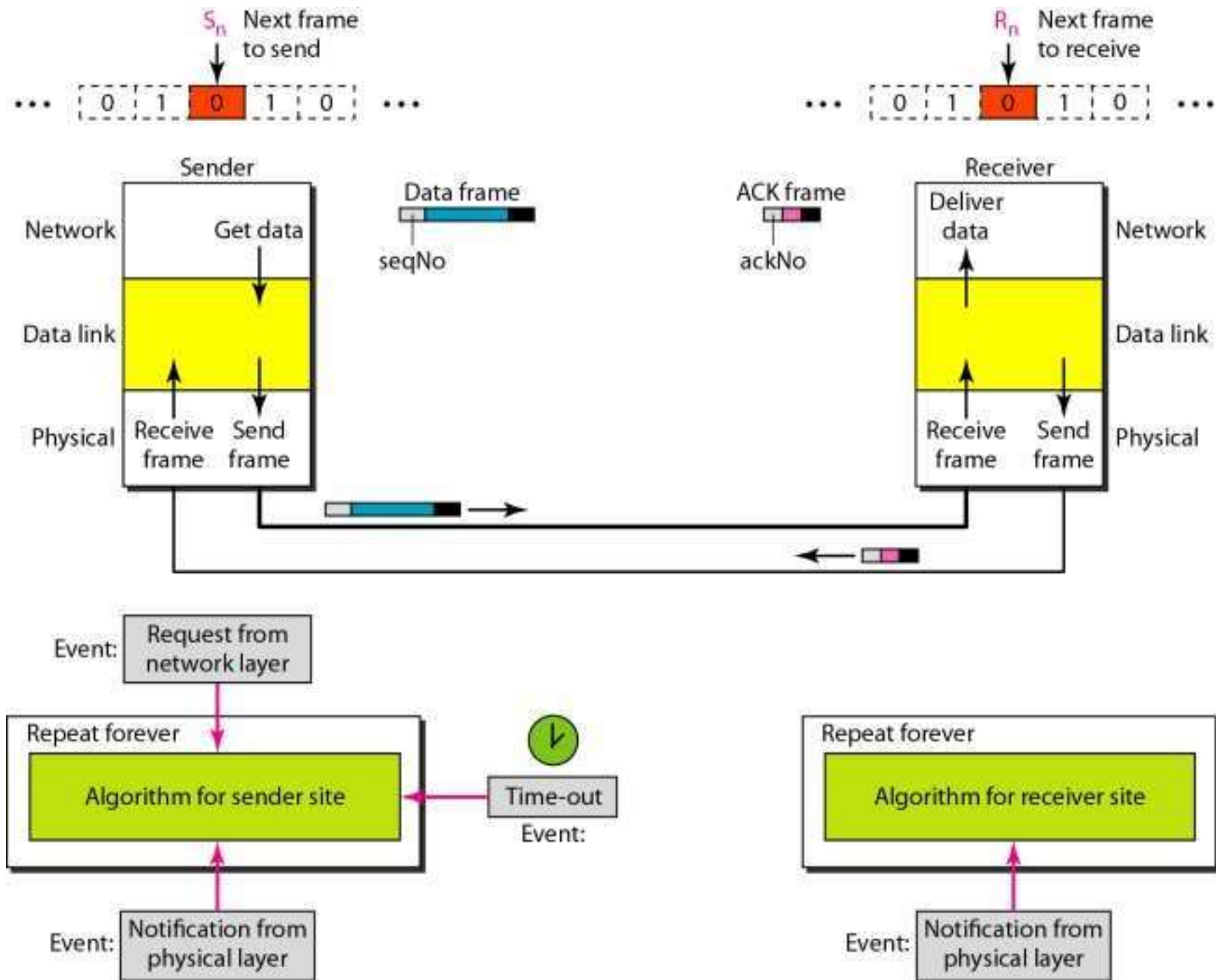
*Note*

---

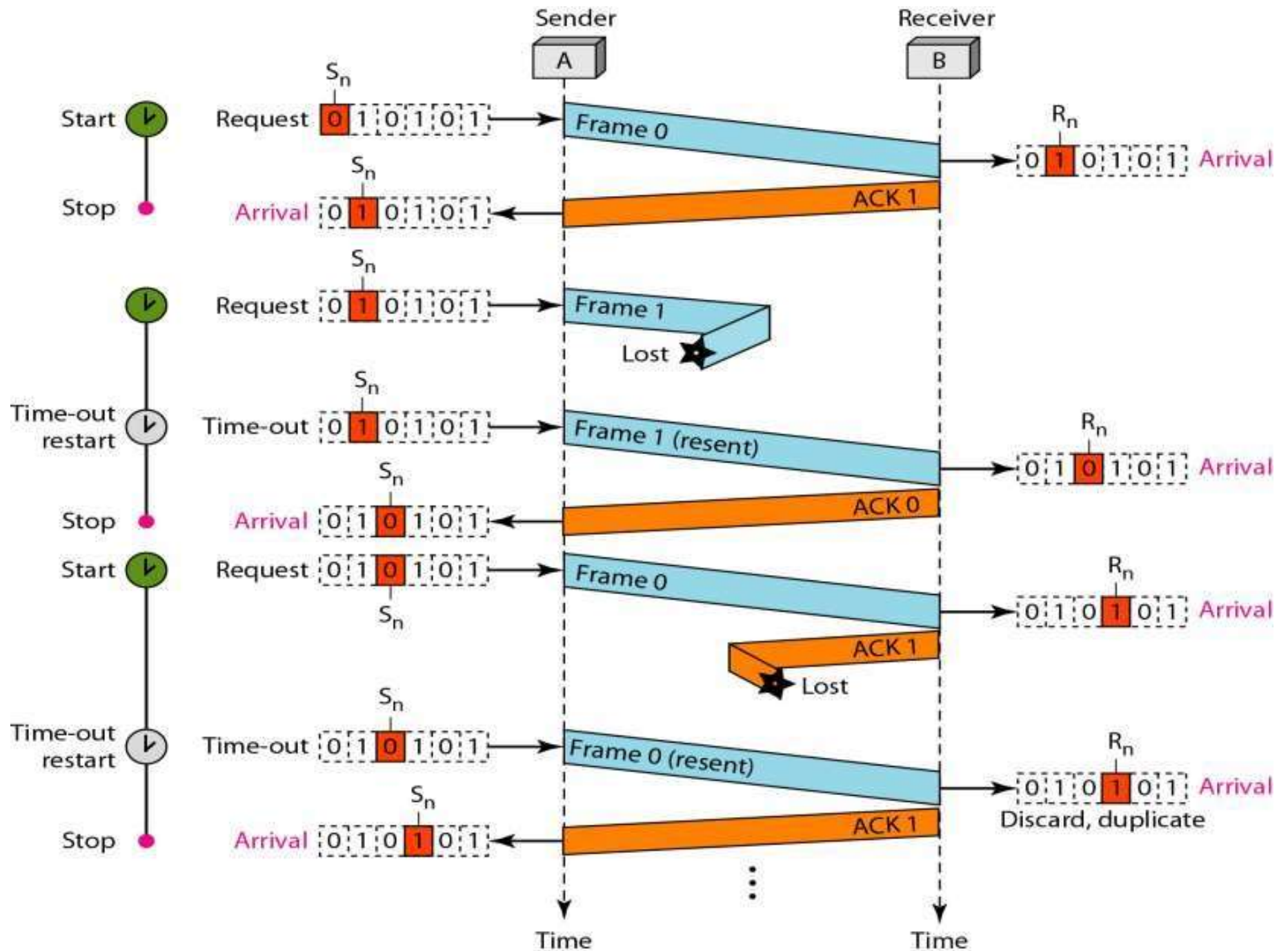
**In Stop-and-Wait ARQ, we use sequence numbers to number the frames.**

---

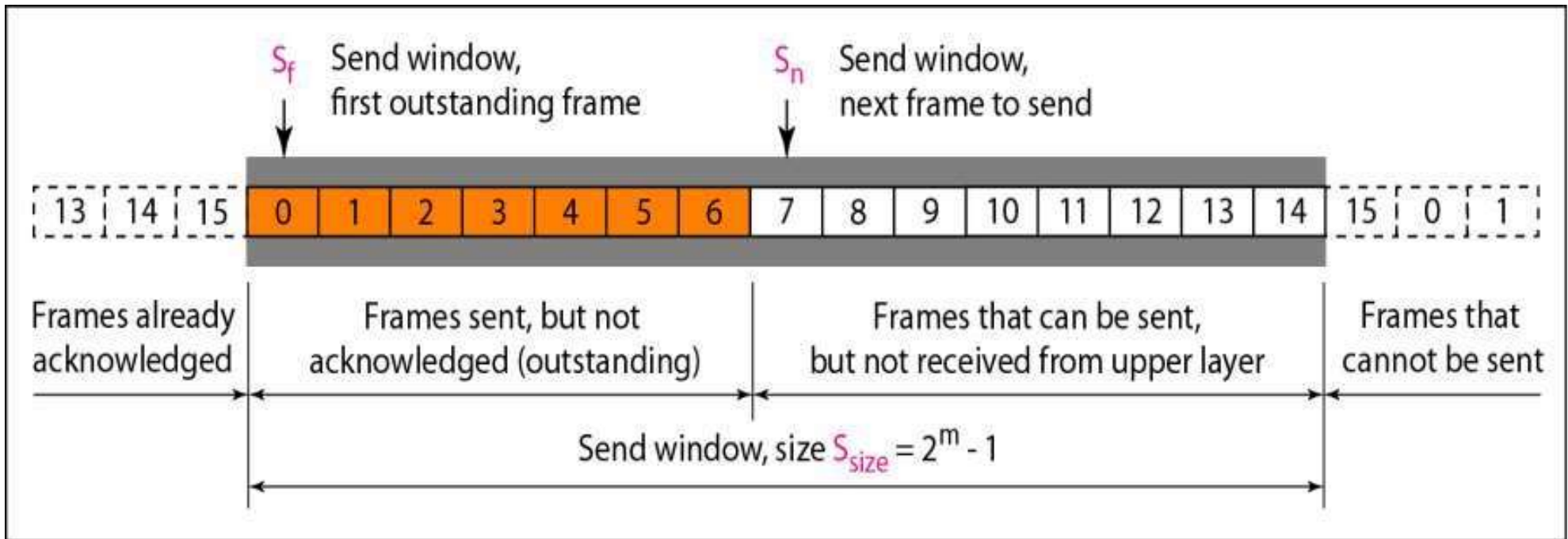
# Figure *Design of the Stop-and-Wait ARQ Protocol*



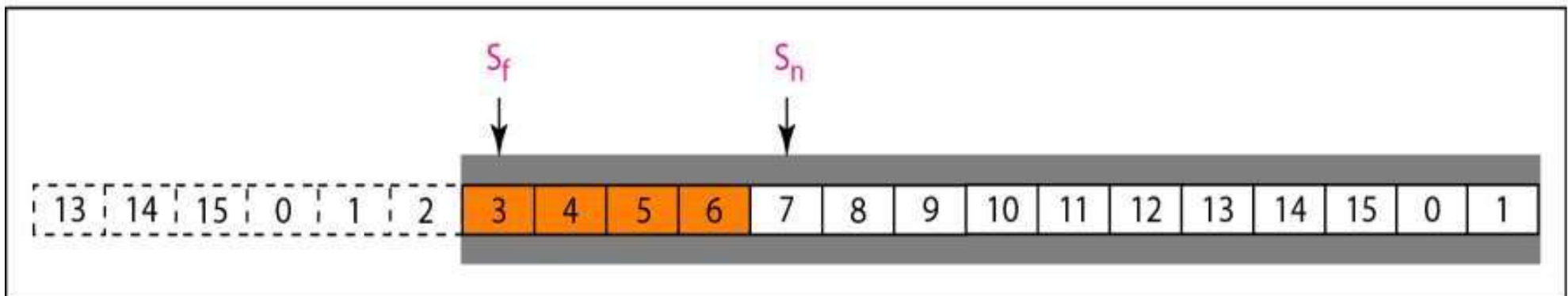
**Figure** *Flow diagram Stop-and-Wait ARQ Protocol*



# Figure Send window for *Go-Back-N ARQ*



a. Send window before sliding



b. Send window after sliding

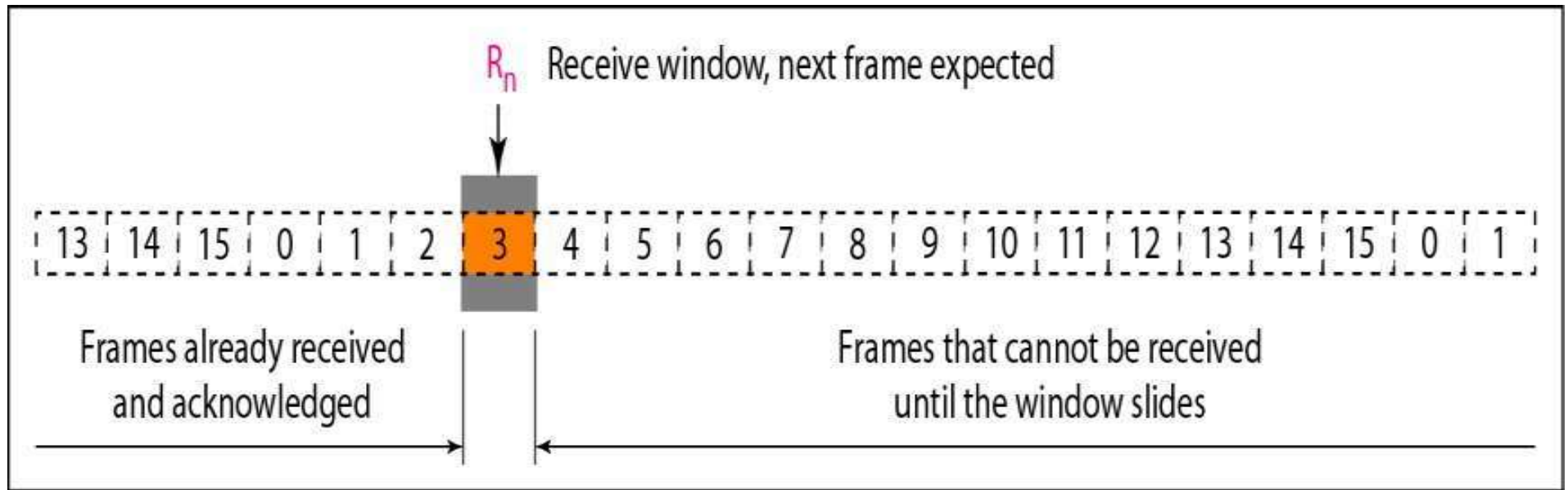


---

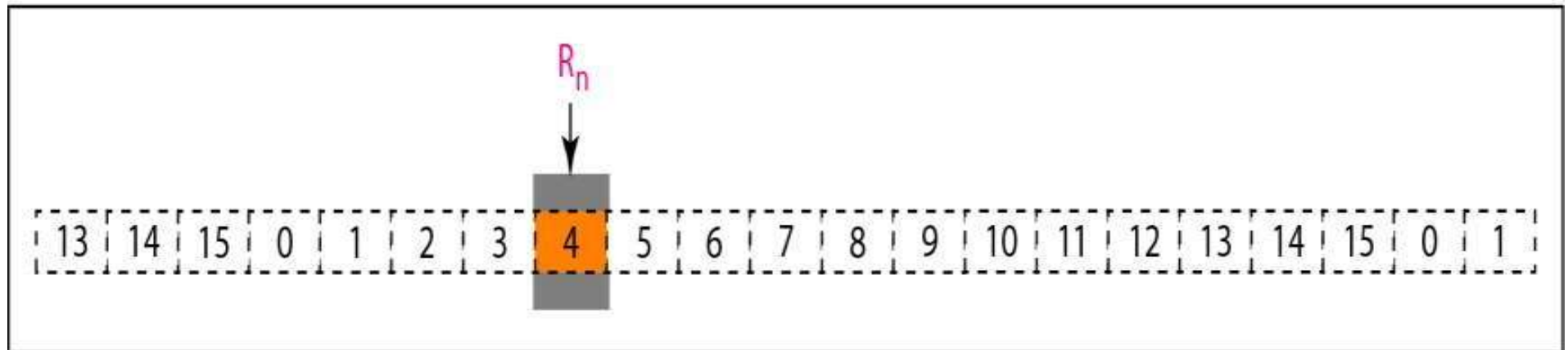
*Note*

**The send window is an abstract concept defining an imaginary box of size  $2^m - 1$  with three variables:  $S_f$ ,  $S_n$ , and  $S_{size}$ .**

**Figure** *Receive window for Go-Back-N ARQ*



a. Receive window



b. Window after sliding



---

*Note*

- The receive window is an abstract concept defining an imaginary box of size 1 with one single variable  $R_n$ .
- The window slides when a correct frame has arrived; sliding occurs one slot at a time.

**Figure** *Design of Go-Back-N ARQ*

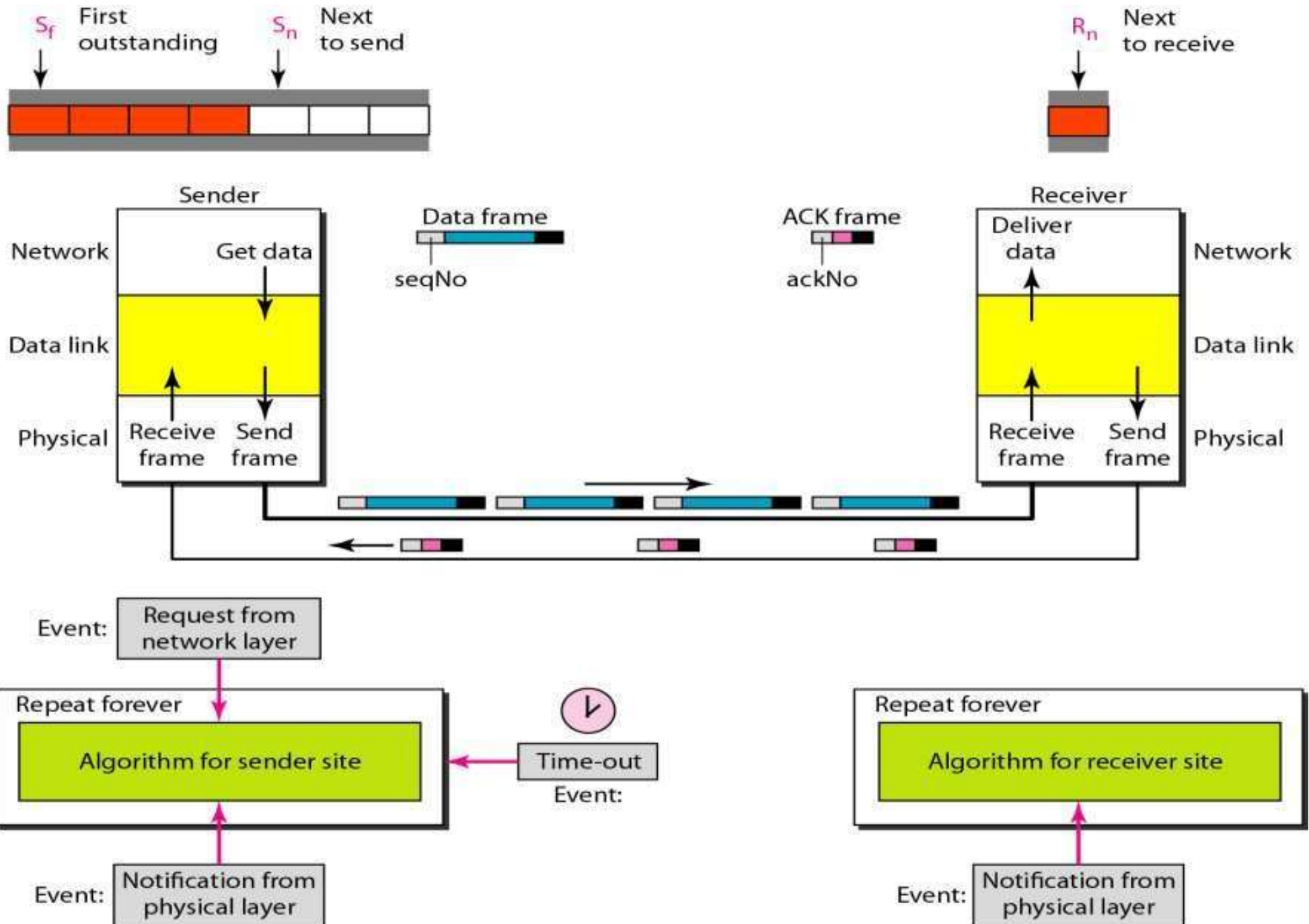
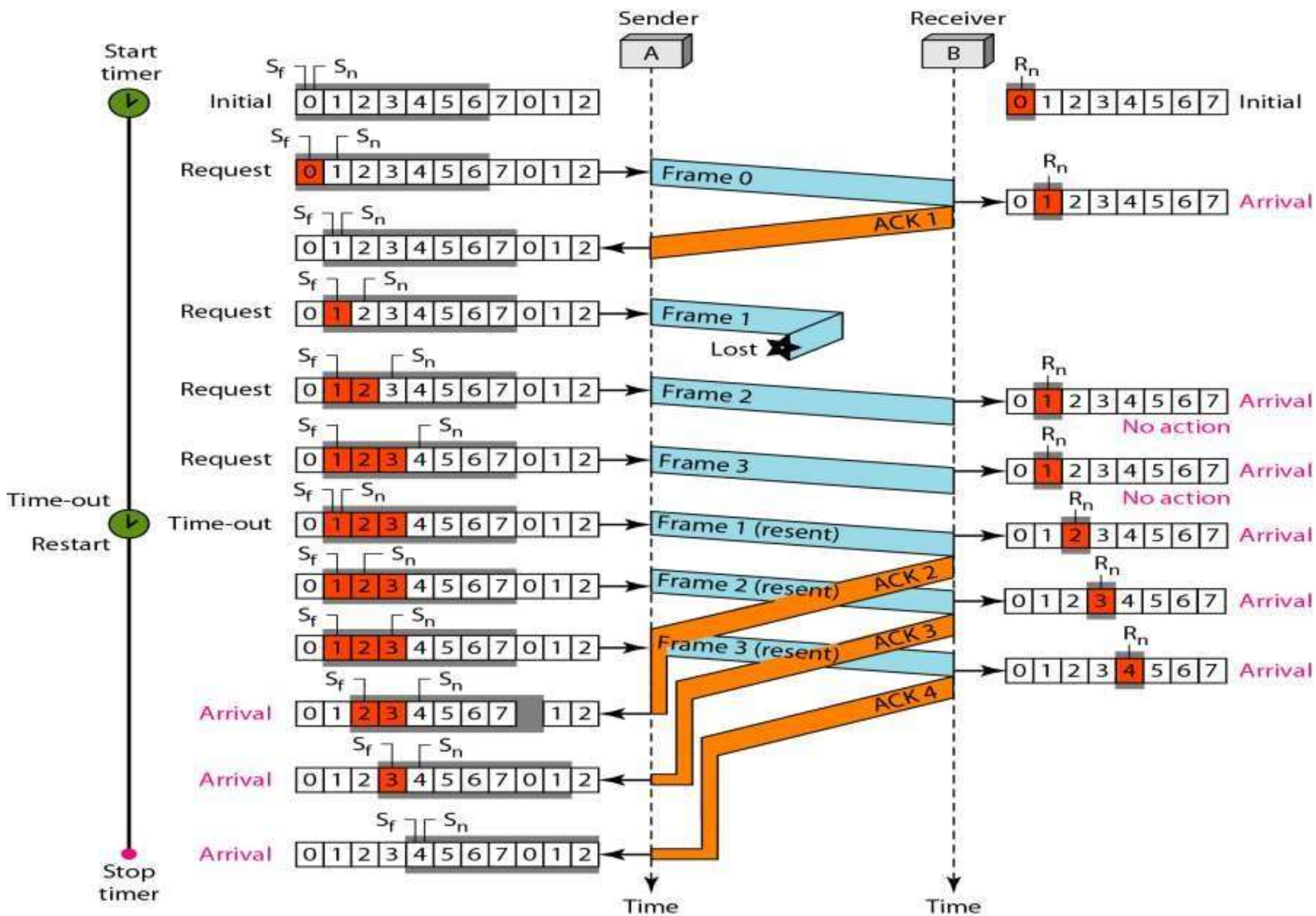


Figure 11.17 Flow diagram **GO-BACK-n Protocol**



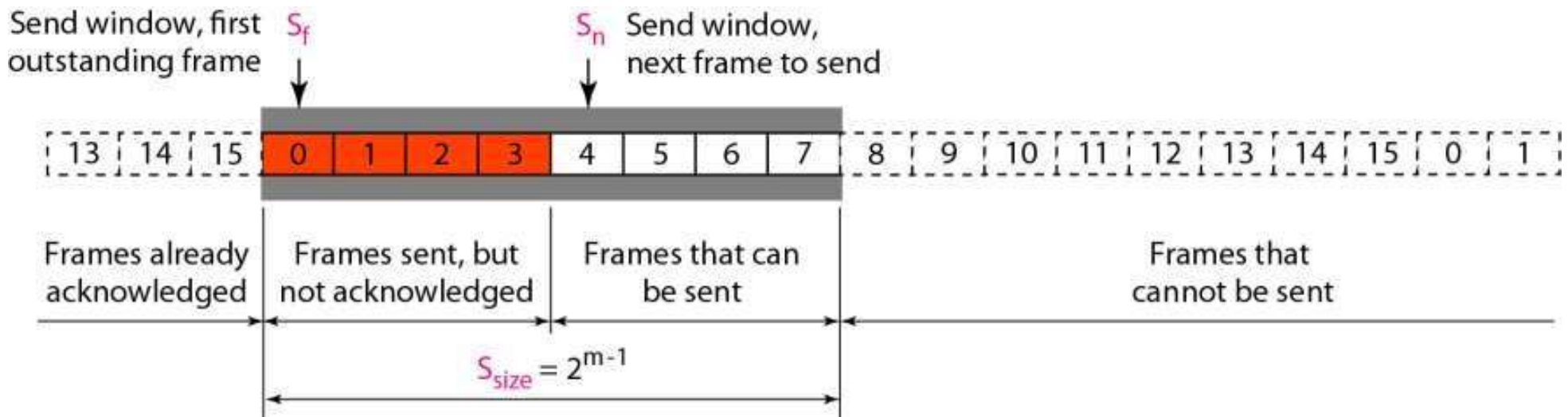


---

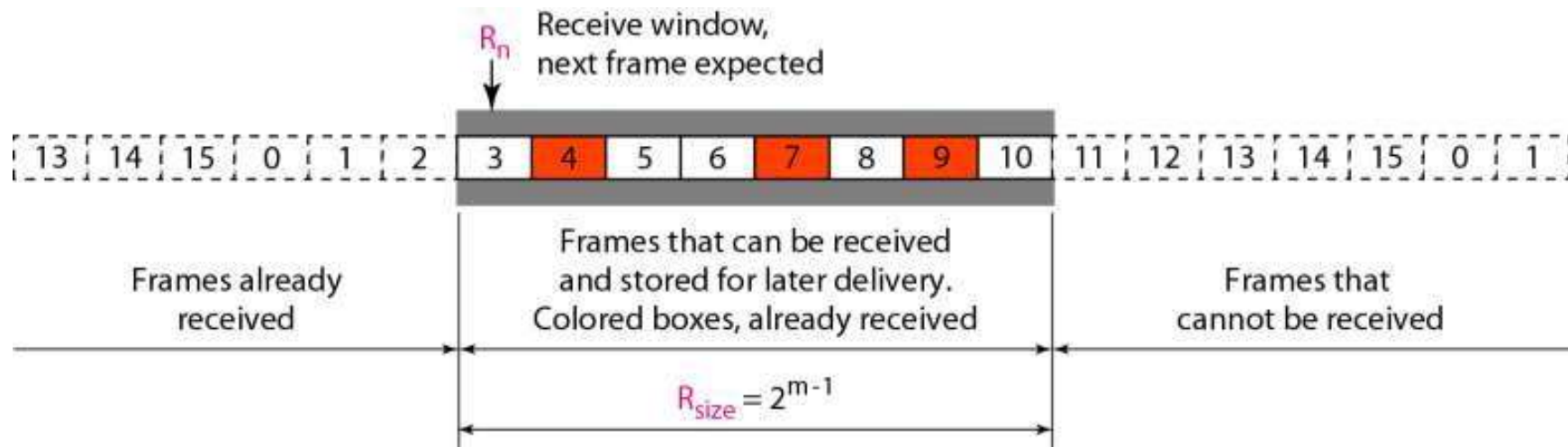
*Note*

**Stop-and-Wait ARQ is a special case of Go-Back-N ARQ in which the size of the send window is 1.**

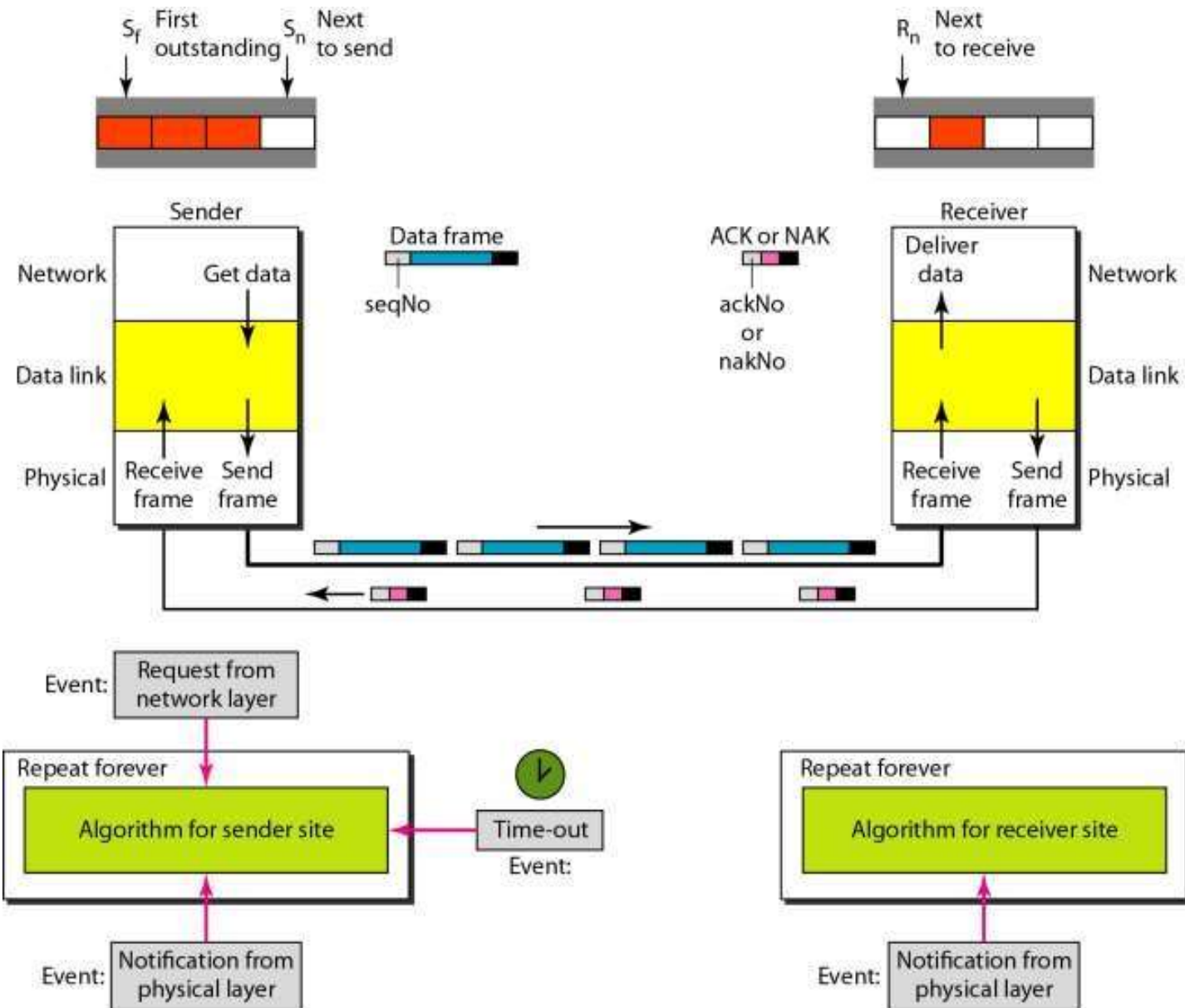
# Selective Repeat ARQ



# Receive window for *Selective Repeat ARQ*



**Figure 11.20** *Design of Selective Repeat ARQ*



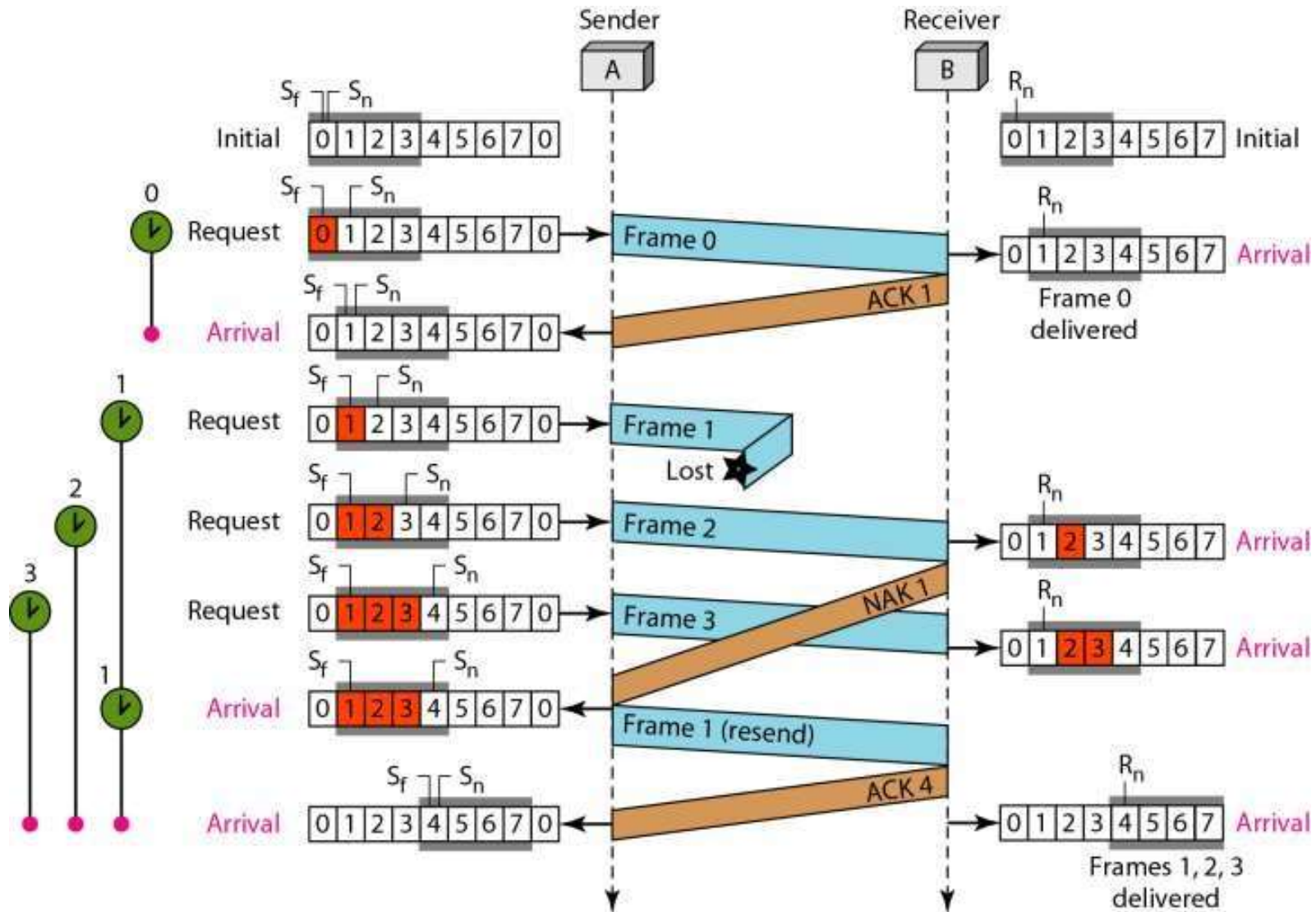


---

*Note*

**In Selective Repeat ARQ, the size of the sender and receiver window must be at most one-half of  $2^m$ .**

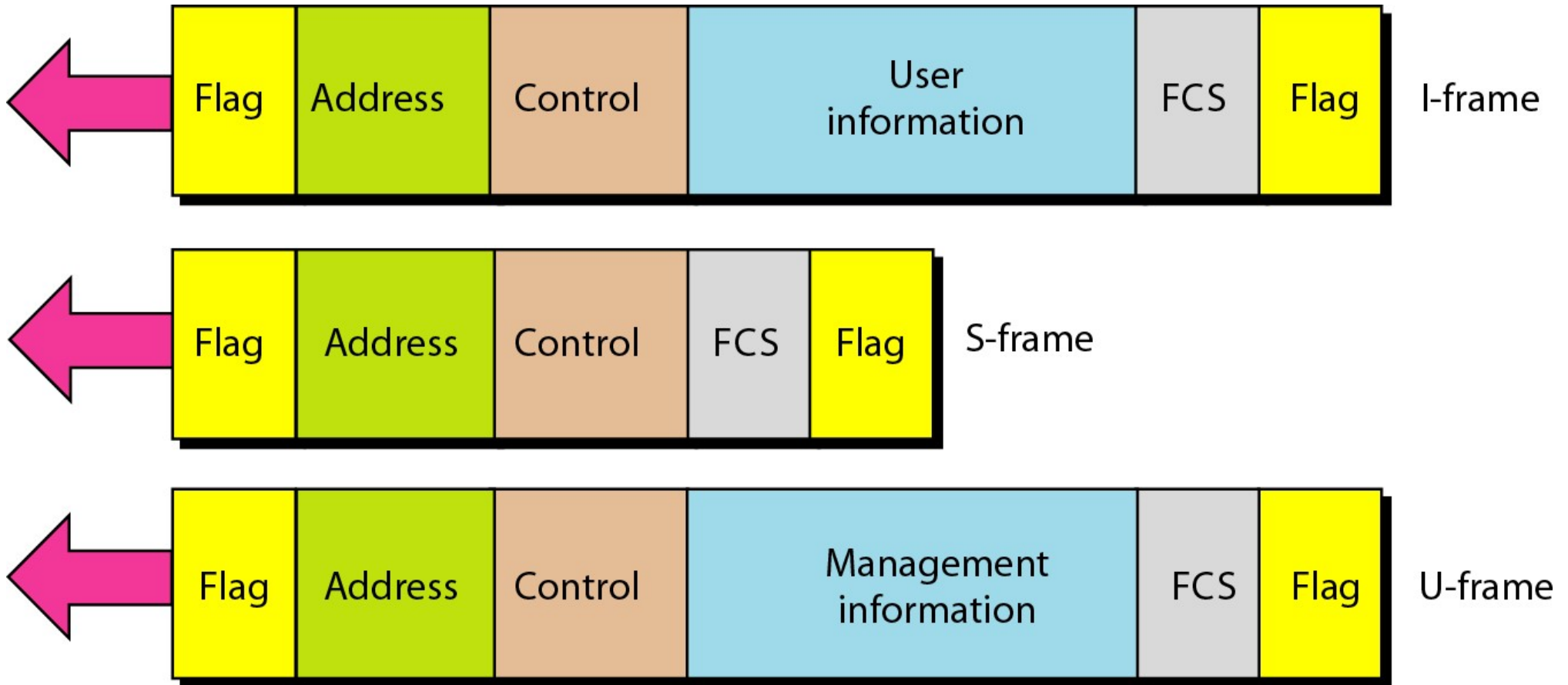
Figure *Flow diagram for Selective Repeat ARQ*



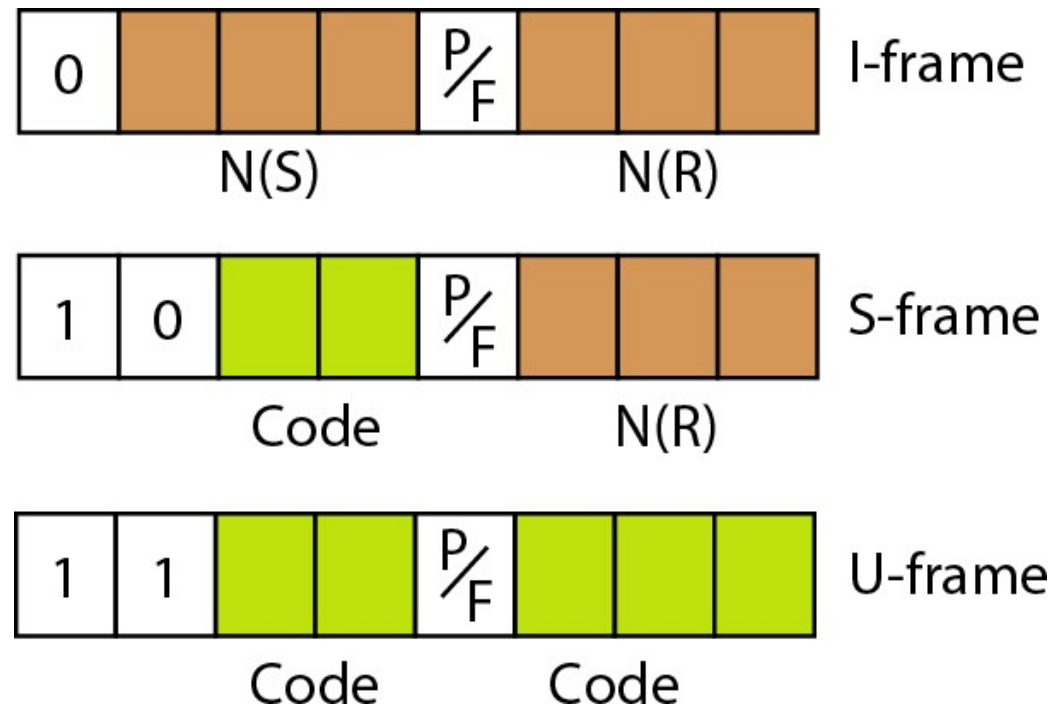
## 11-6 HDLC

*High-level Data Link Control (HDLC) is a bit-oriented protocol for communication over point-to-point and multipoint links. It implements the ARQ mechanisms we discussed in this chapter.*

**Figure 11.27** *HDLC frames*



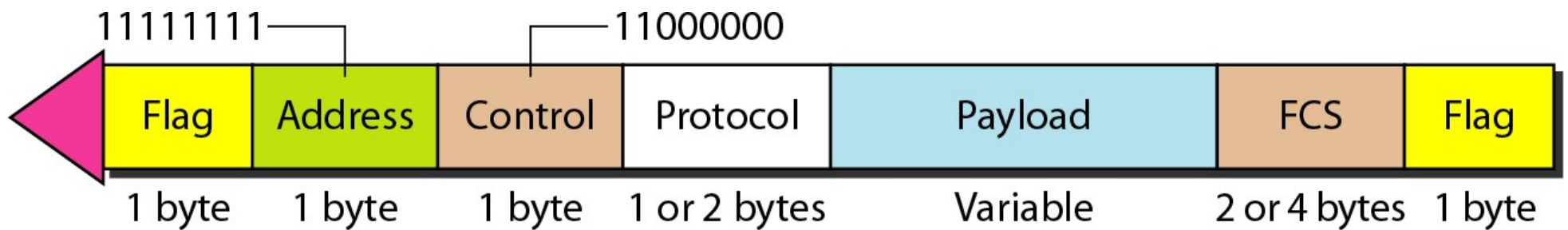
**Figure 11.28** *Control field format for the different frame types*



# POINT-TO-POINT PROTOCOL

*Although HDLC is a general protocol that can be used for both point-to-point and multipoint configurations, one of the most common protocols for point-to-point access is the **Point-to-Point Protocol (PPP)**. PPP is a **byte-oriented** protocol.*

## *PPP frame format*



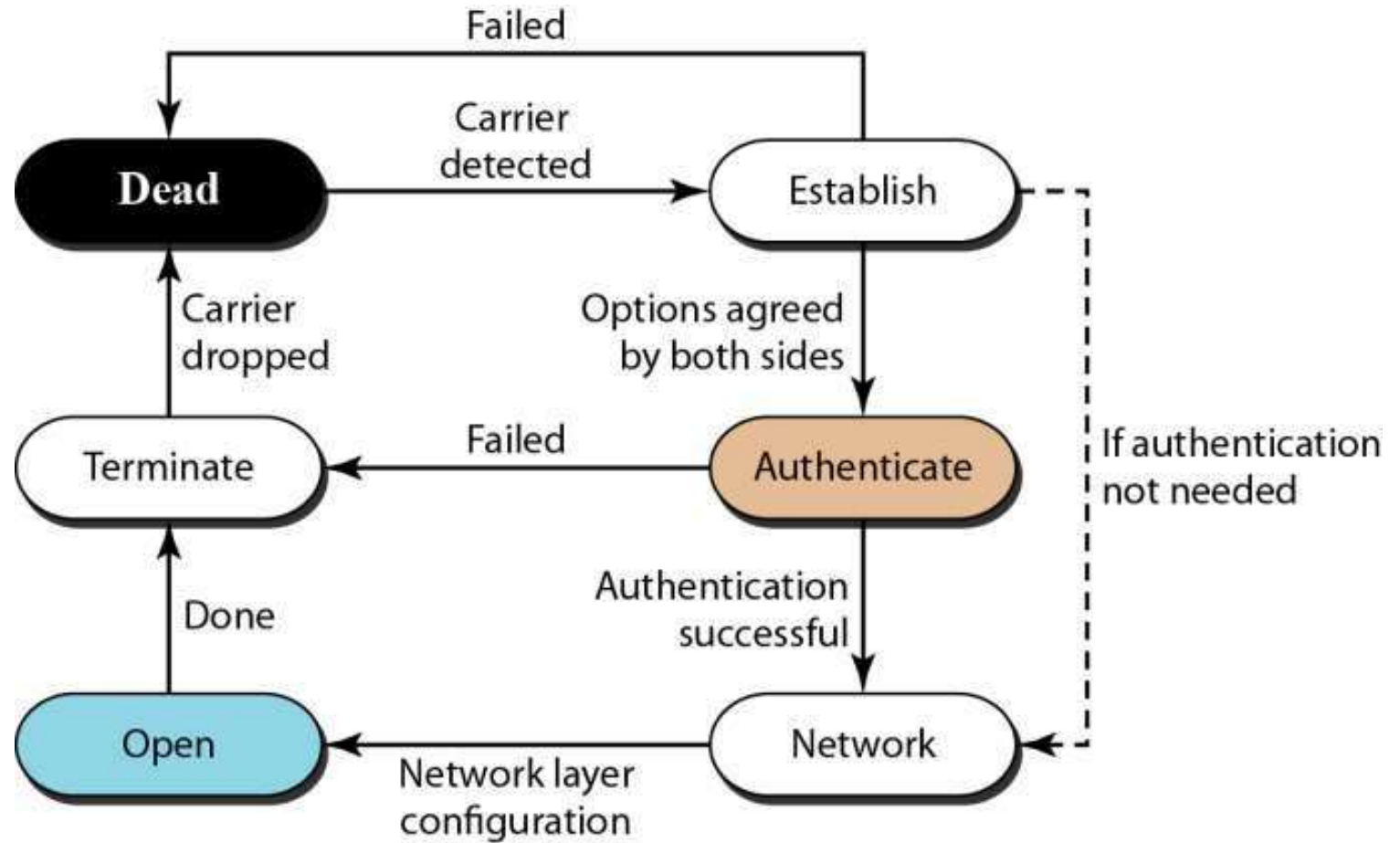


---

*Note*

**PPP is a byte-oriented protocol using  
byte stuffing with the escape byte  
01111101.**

## *Transition phases*





# Medium Access Control

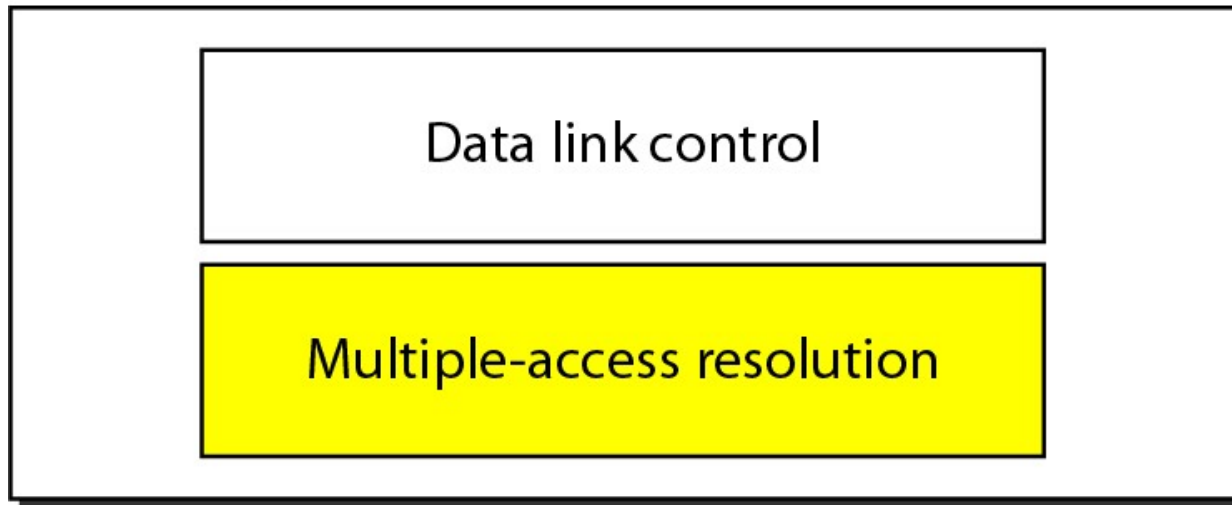
---

# Multiple Access

## Data link layer divided into two functionality-oriented sublayers

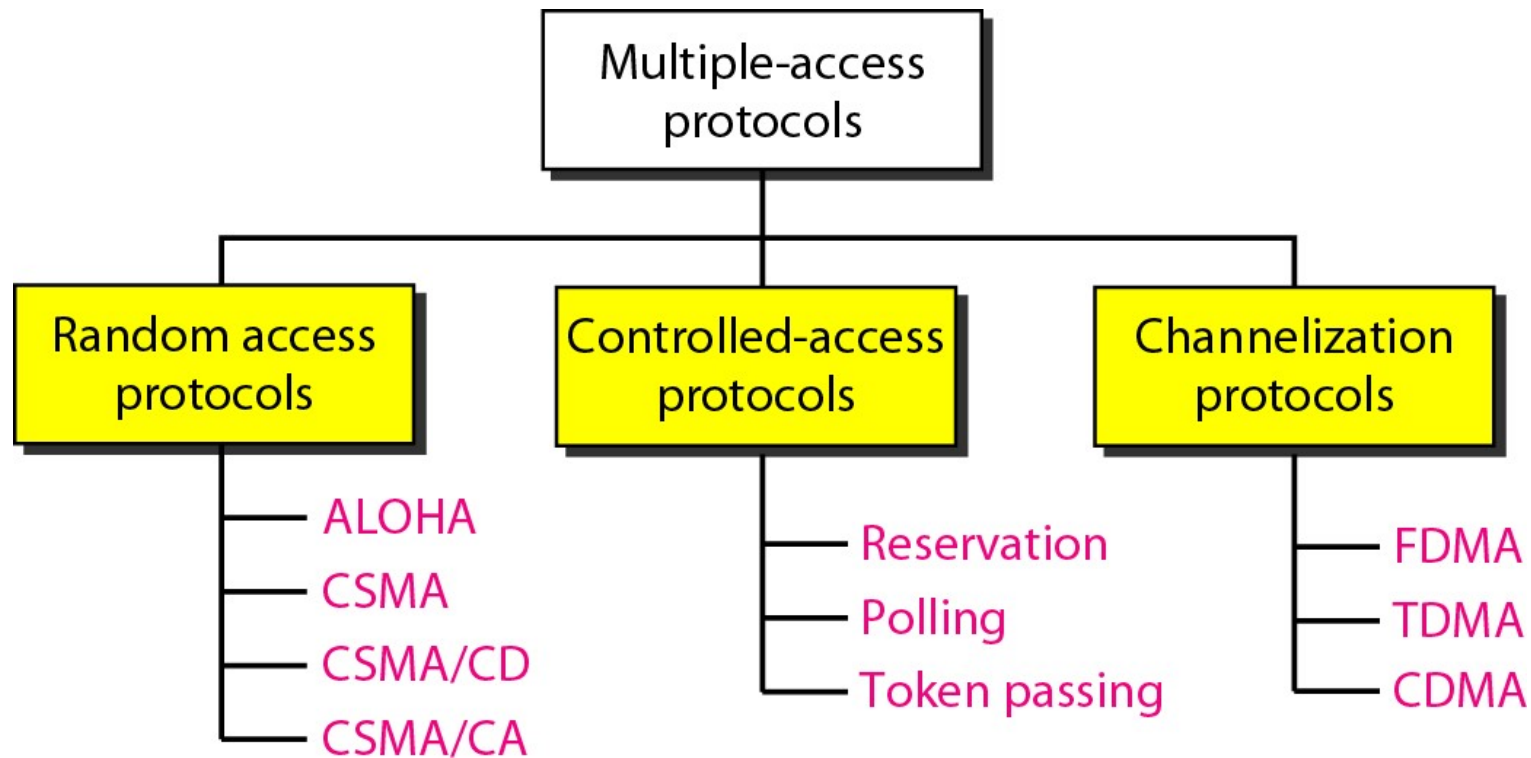
---

Data link layer



# Taxonomy of multiple-access protocols discussed in this chapter

---



# RANDOM ACCESS

In **random access** or **contention** methods, no station is superior to another station and none is assigned the control over another. No station permits, or does not permit, another station to send.

Topics discussed in this section:

ALOHA

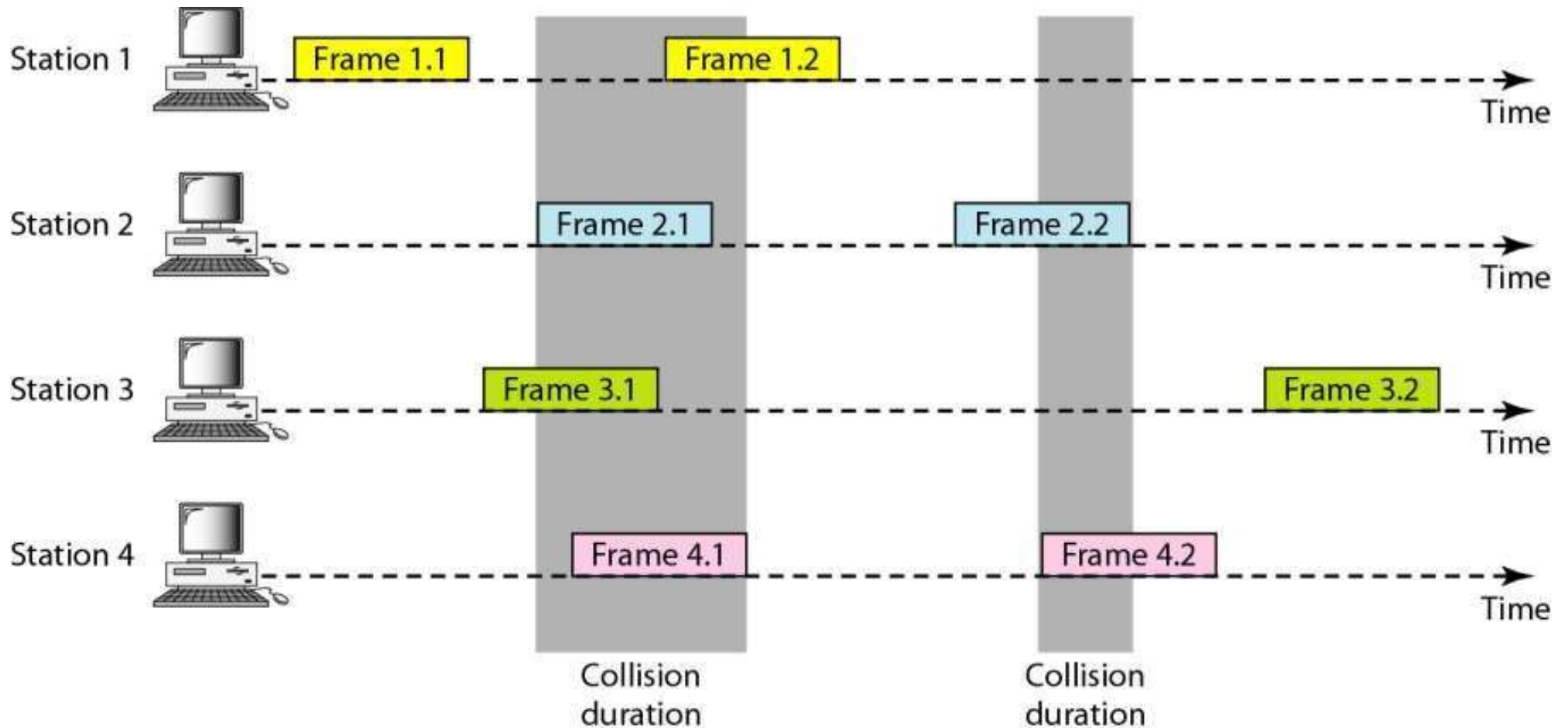
Carrier Sense Multiple Access

Carrier Sense Multiple Access with Collision Detection

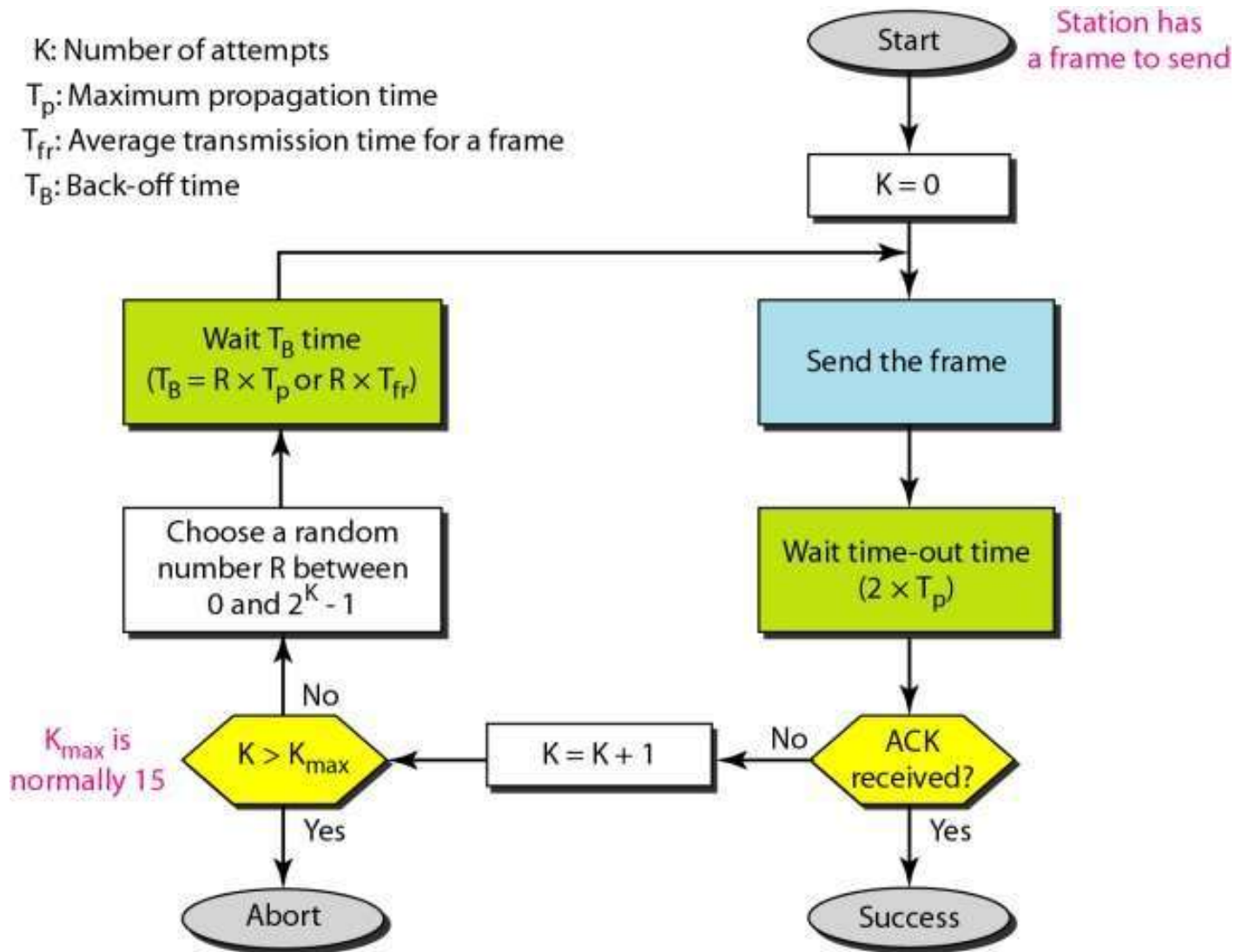
Carrier Sense Multiple Access with Collision Avoidance

# Frames in a pure ALOHA network

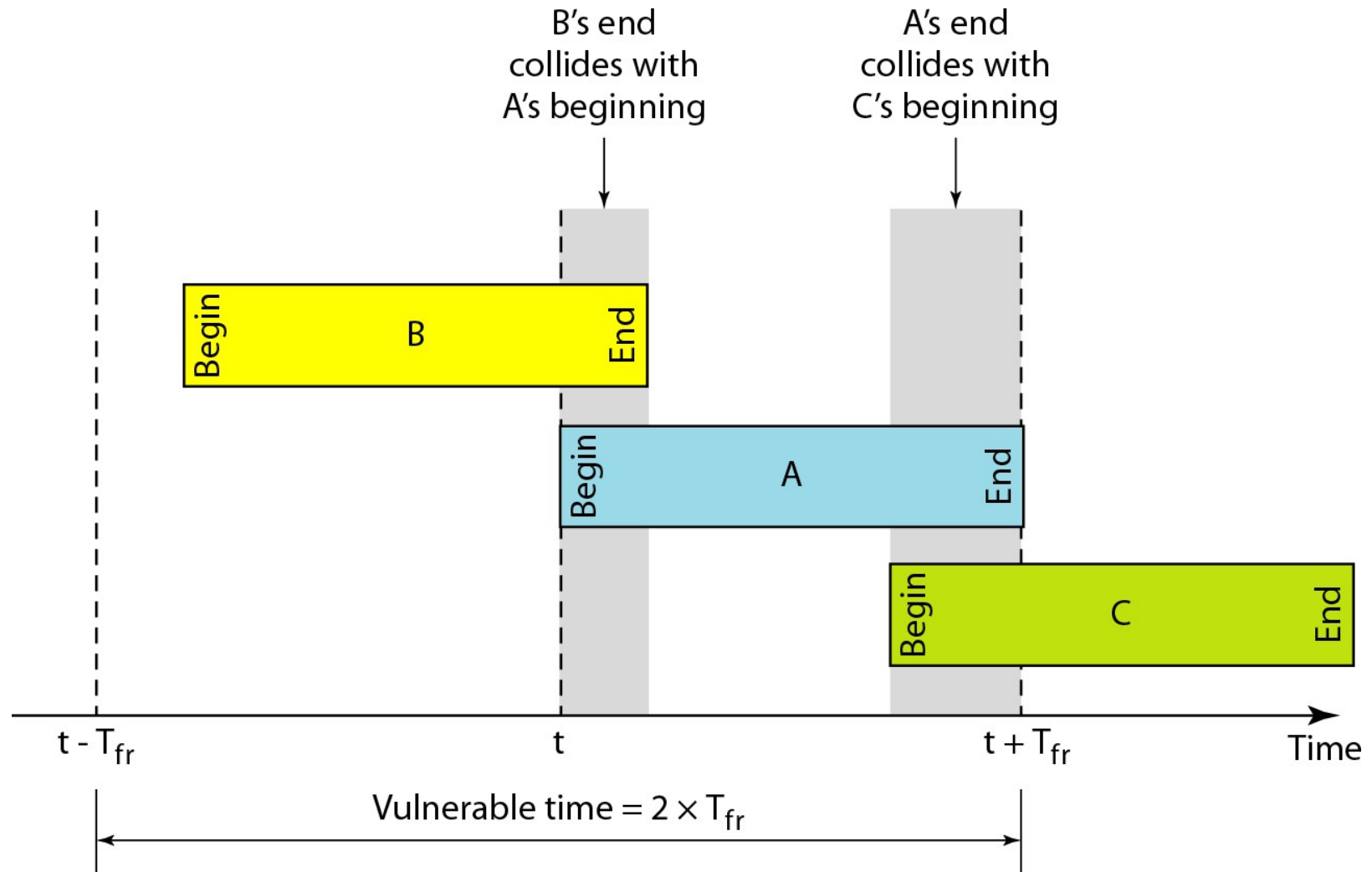
---



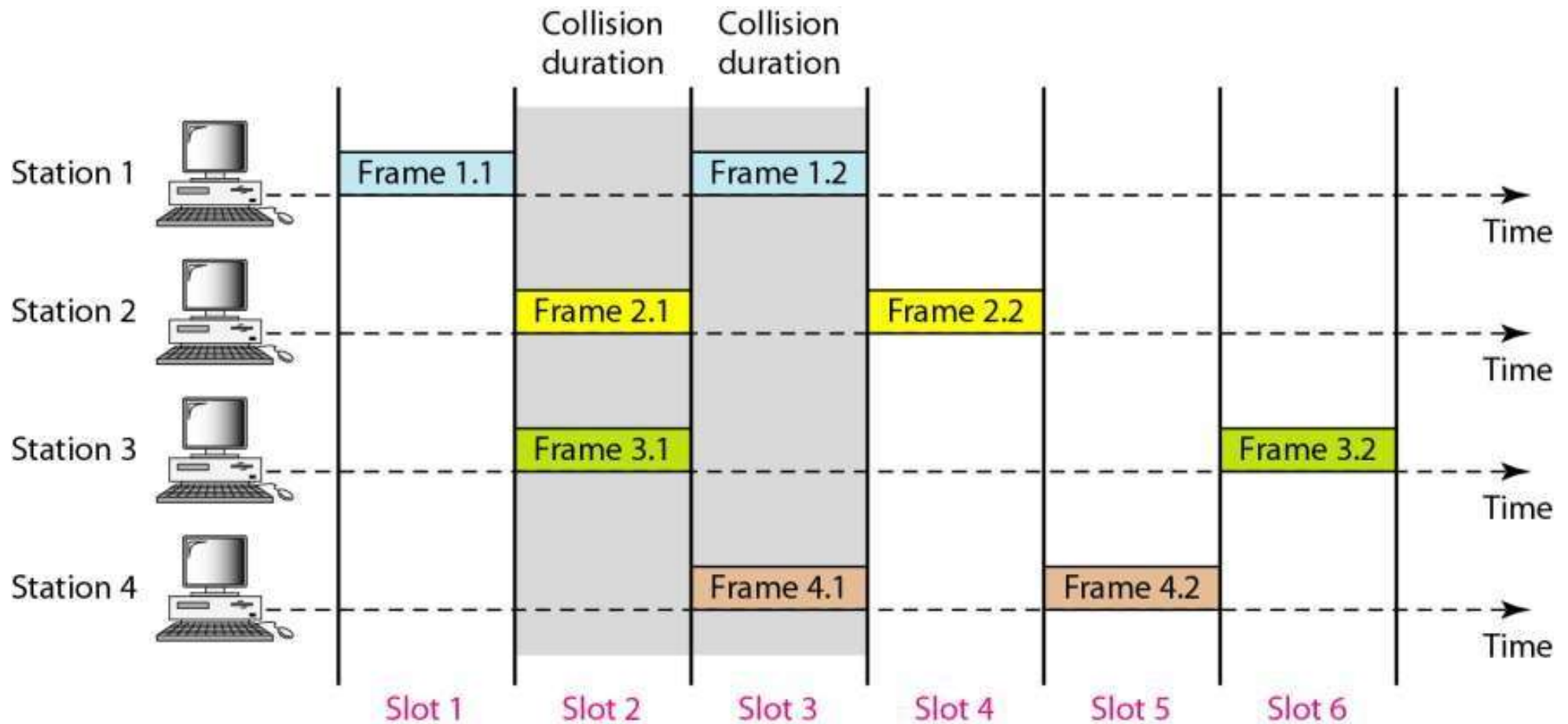
# Procedure for pure ALOHA protocol



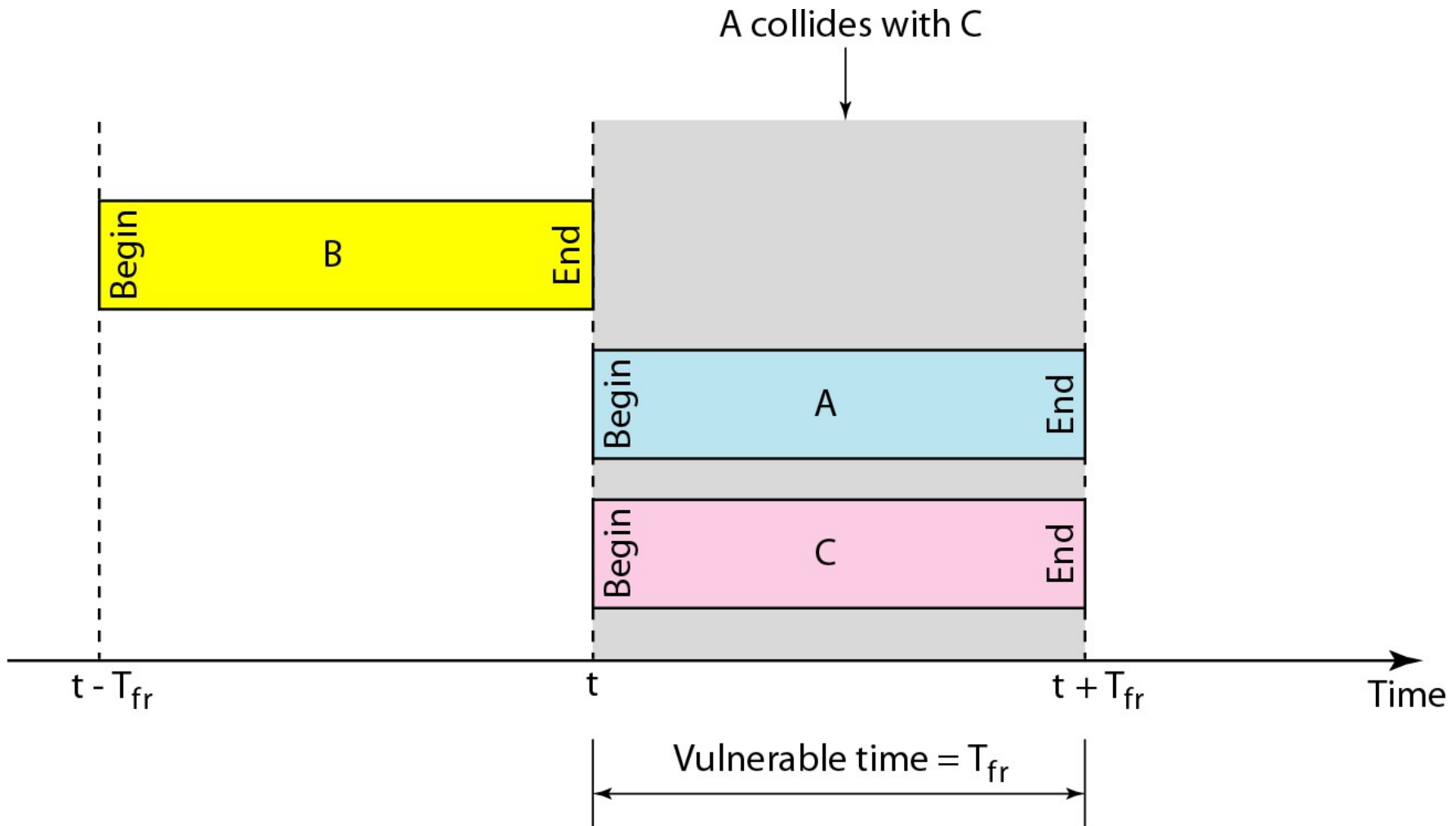
# Vulnerable time for pure ALOHA protocol



# Frames in a slotted ALOHA network



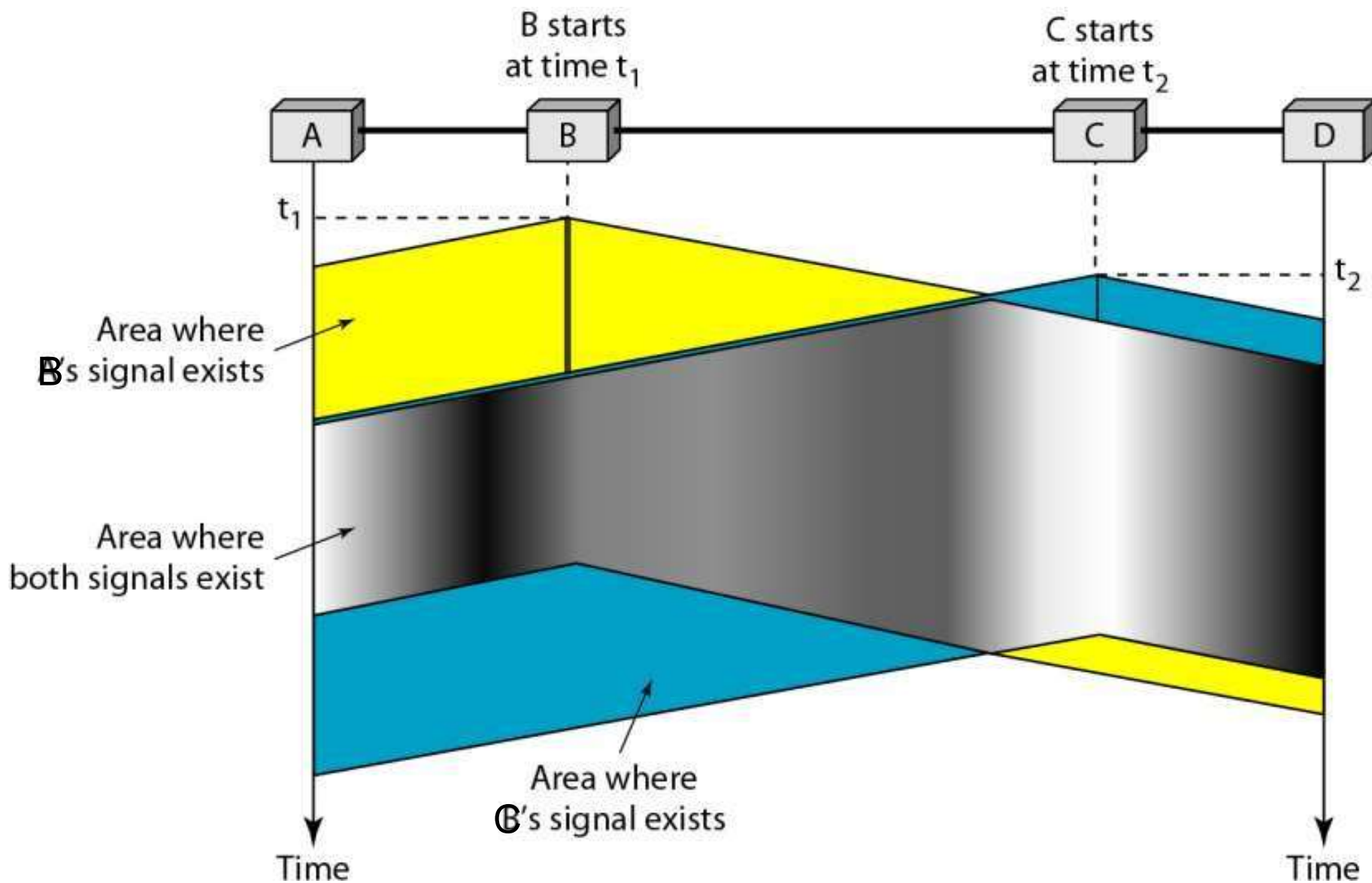
# Vulnerable time for slotted ALOHA protocol



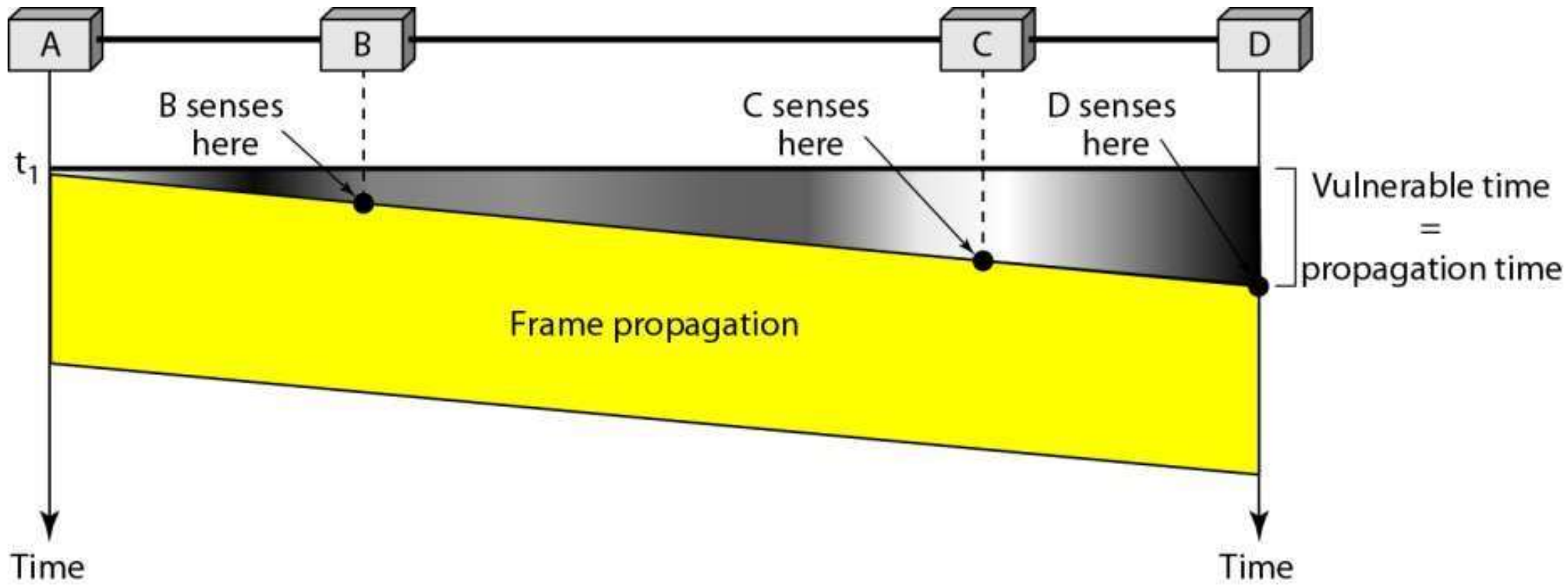
CSMA/CD

Carrier Sense Multiple Access with  
Collision Detection

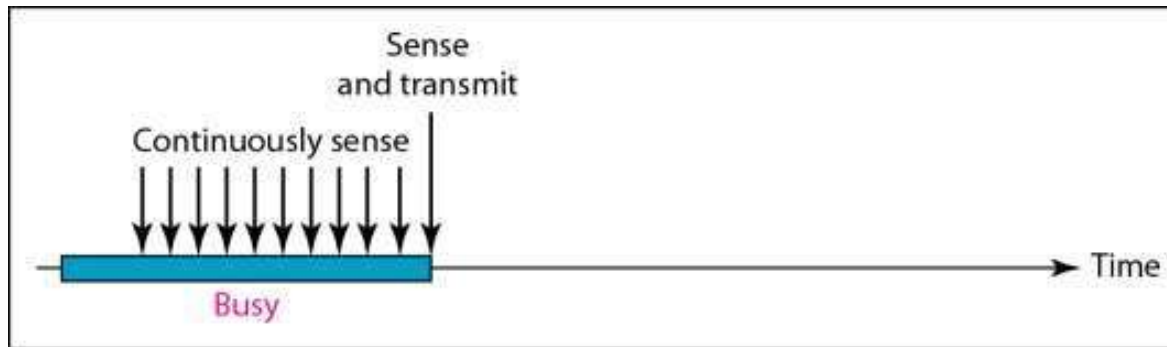
# Space/time model of the collision in CSMA



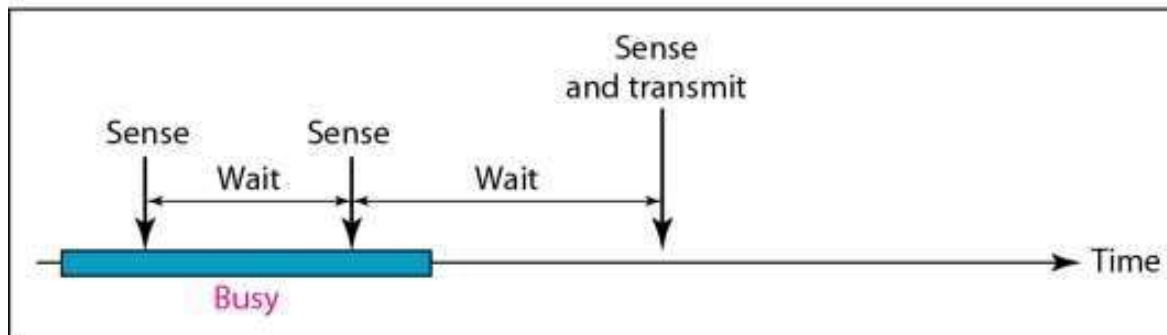
# Vulnerable time in CSMA



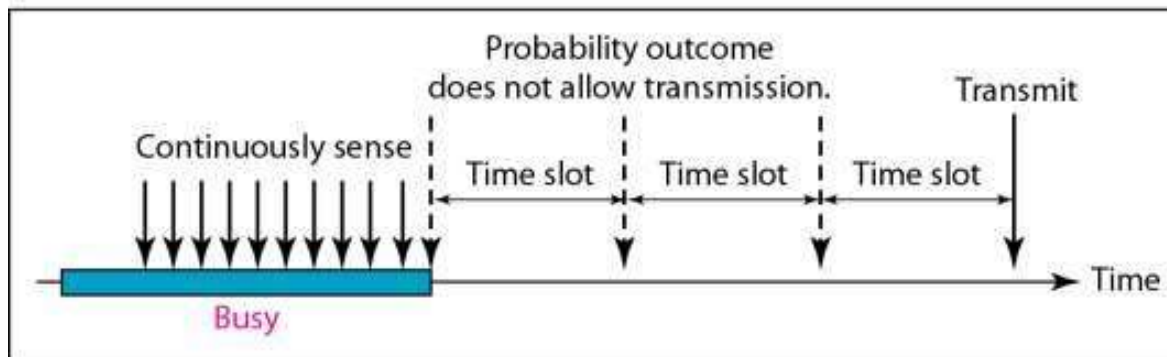
# Behavior of three persistence methods



a. 1-persistent

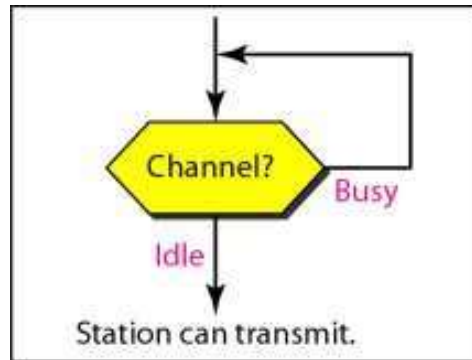


b. Nonpersistent

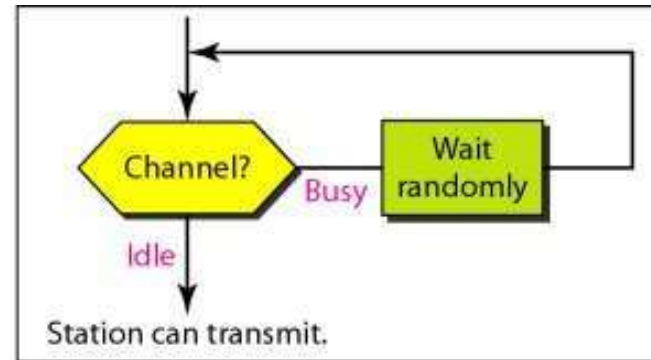


c. p-persistent

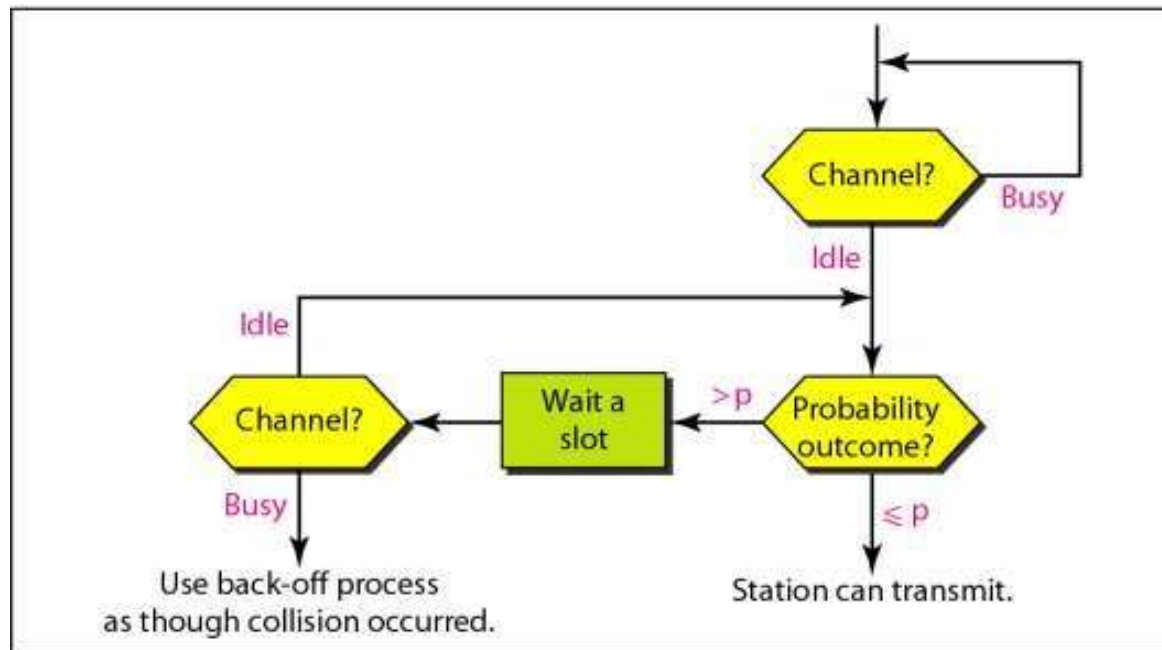
# Flow diagram for three persistence methods



a. 1-persistent

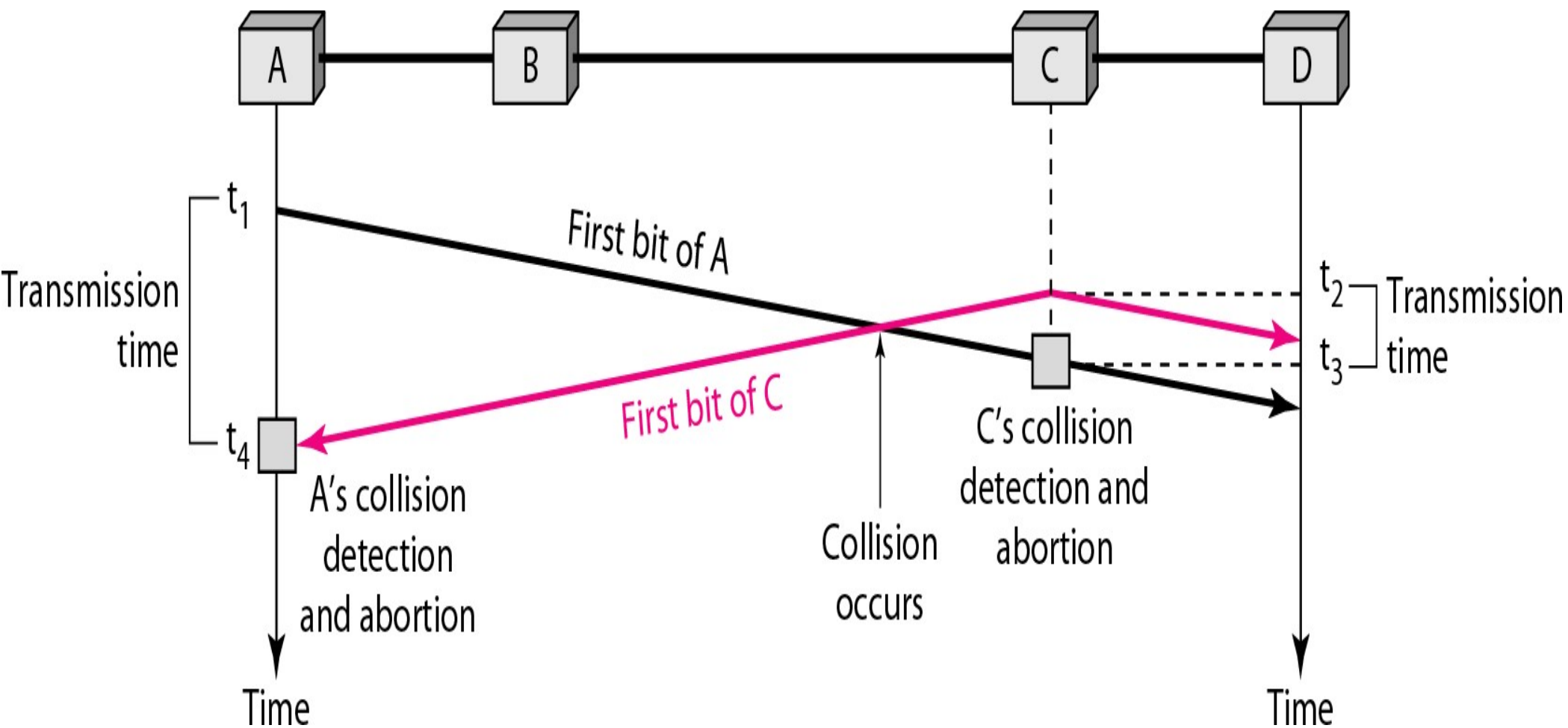


b. Nonpersistent

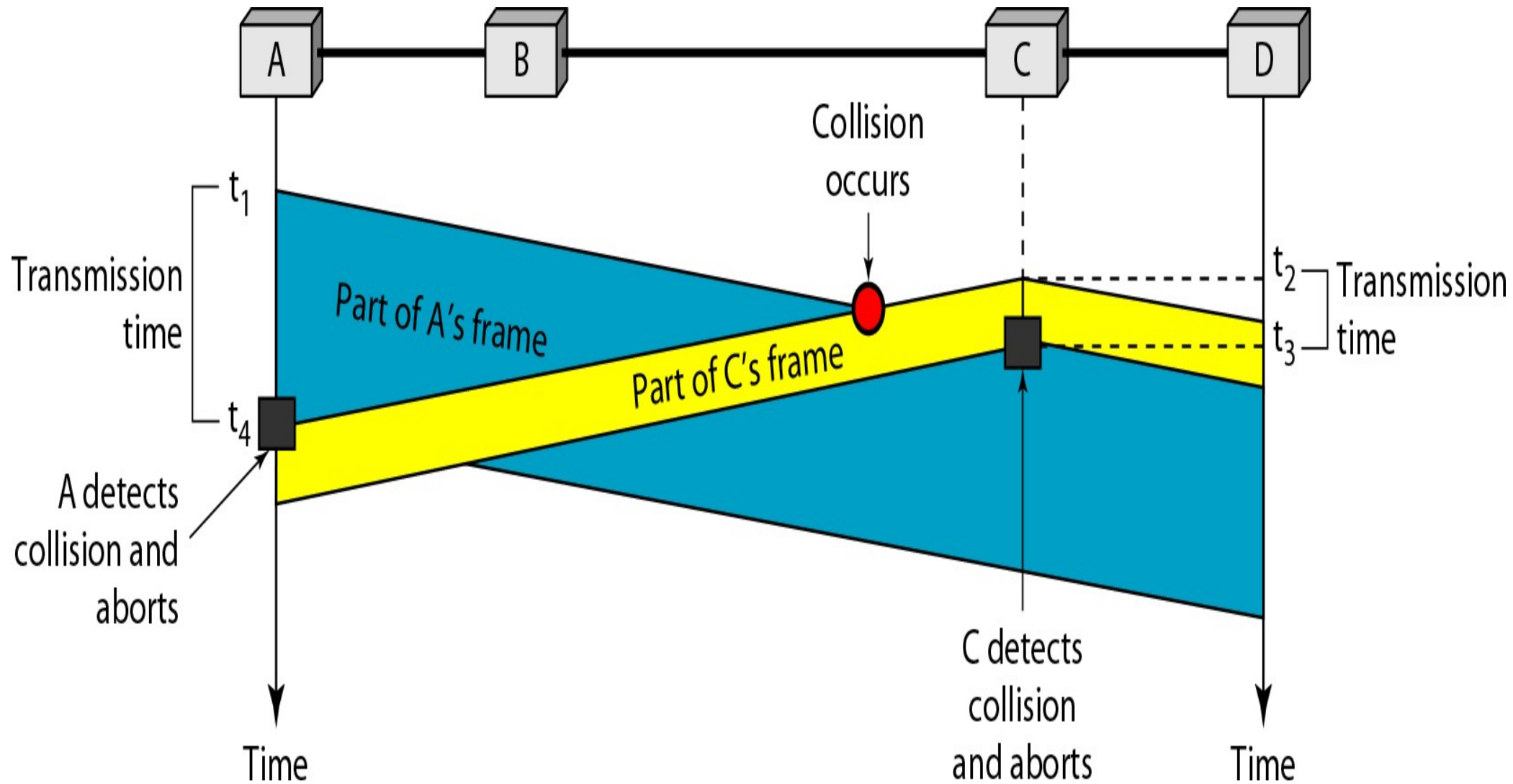


c. p-persistent

# Collision of the first bit in CSMA/CD



# Collision and abortion in CSMA/CD



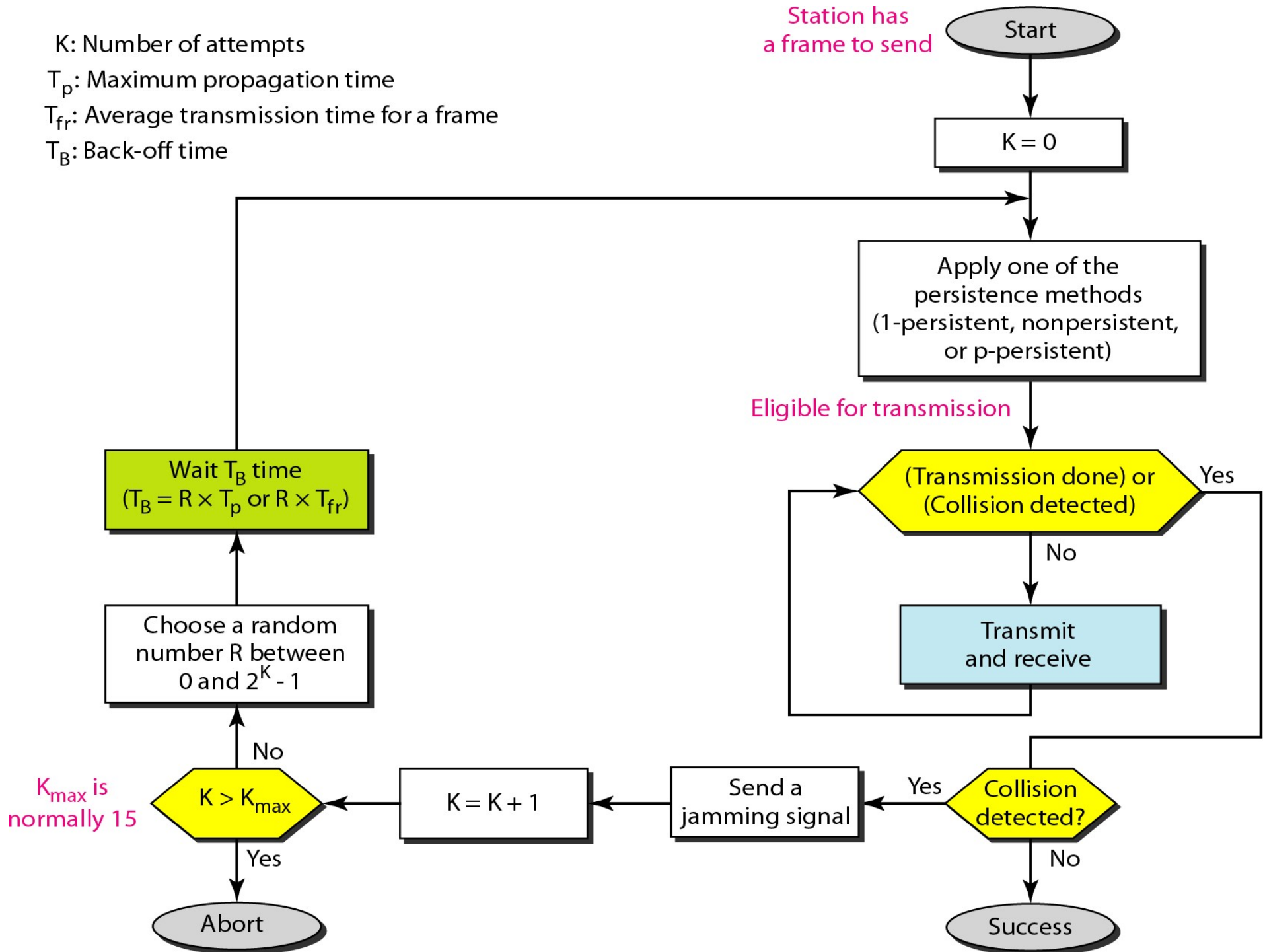
# Flow diagram for the CSMA/CD

K: Number of attempts

$T_p$ : Maximum propagation time

$T_{fr}$ : Average transmission time for a frame

$T_B$ : Back-off time

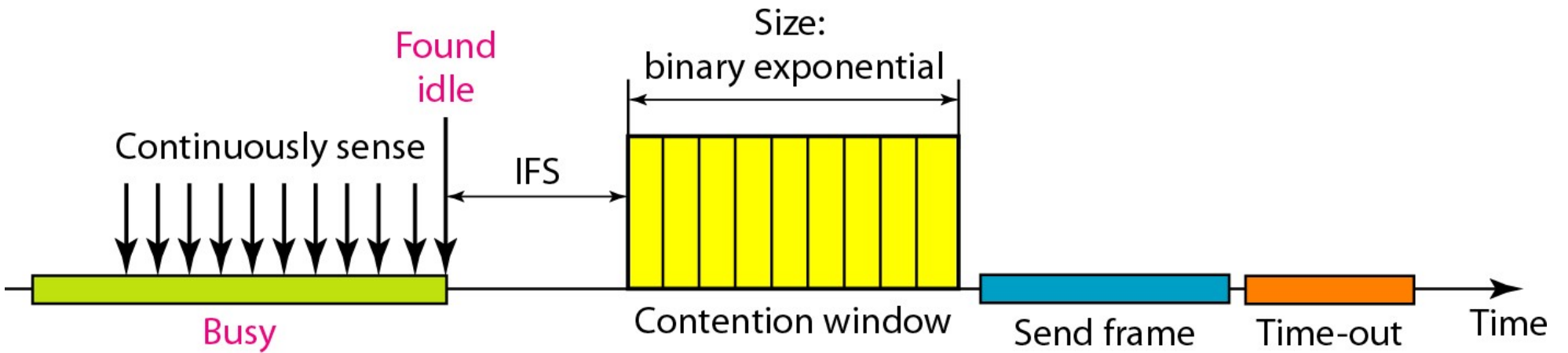


CSMA/CA

Carrier Sense Multiple Access with  
Collision Avoidance

# Timing in CSMA/CA

---



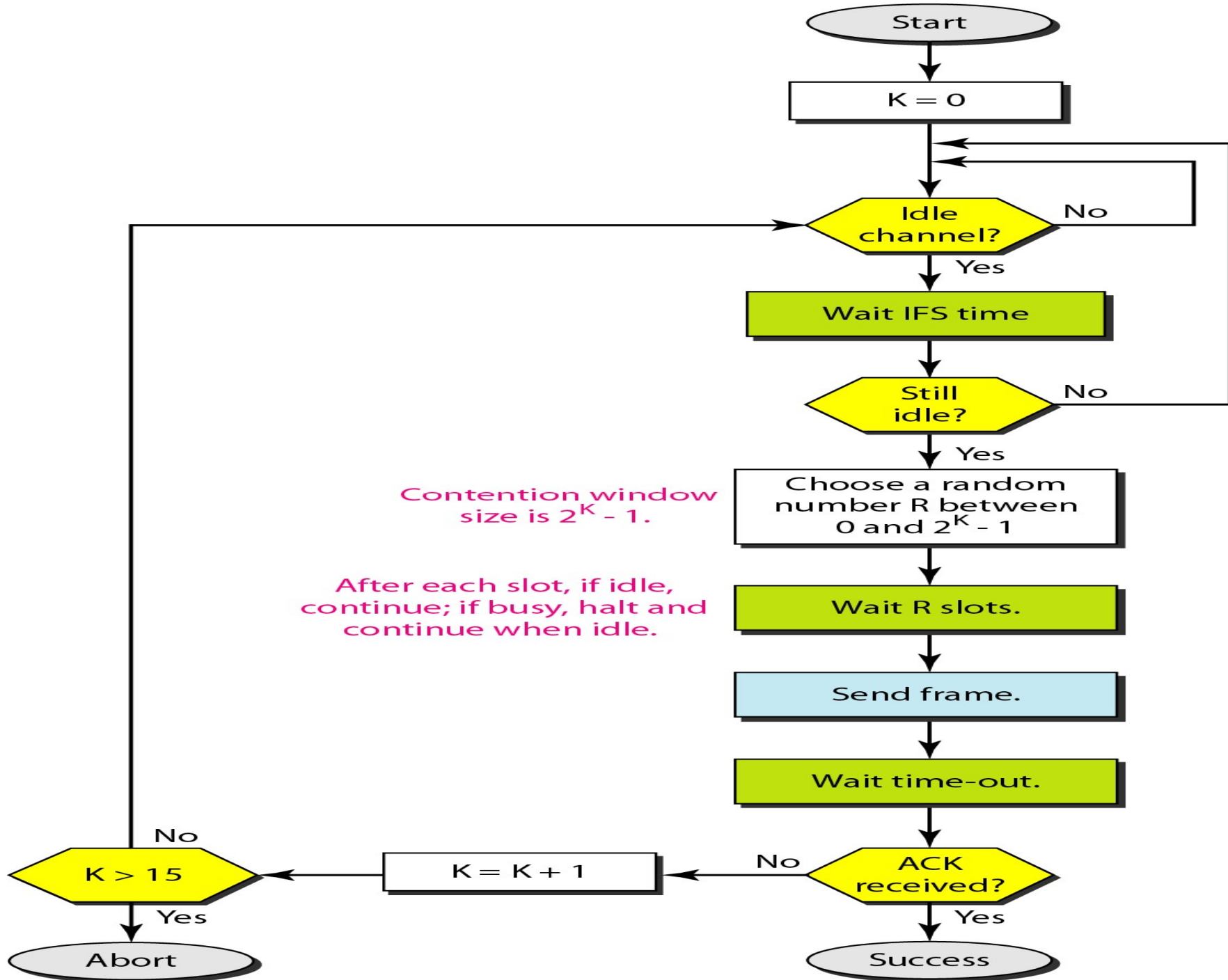


---

Note

In CSMA/CA, the IFS can also be used to define the priority of a station or a frame.

# Flow diagram for CSMA/CA



# CONTROLLED ACCESS

In **controlled access**, the stations consult one another to find which station has the right to send. A station cannot send unless it has been authorized by other stations.

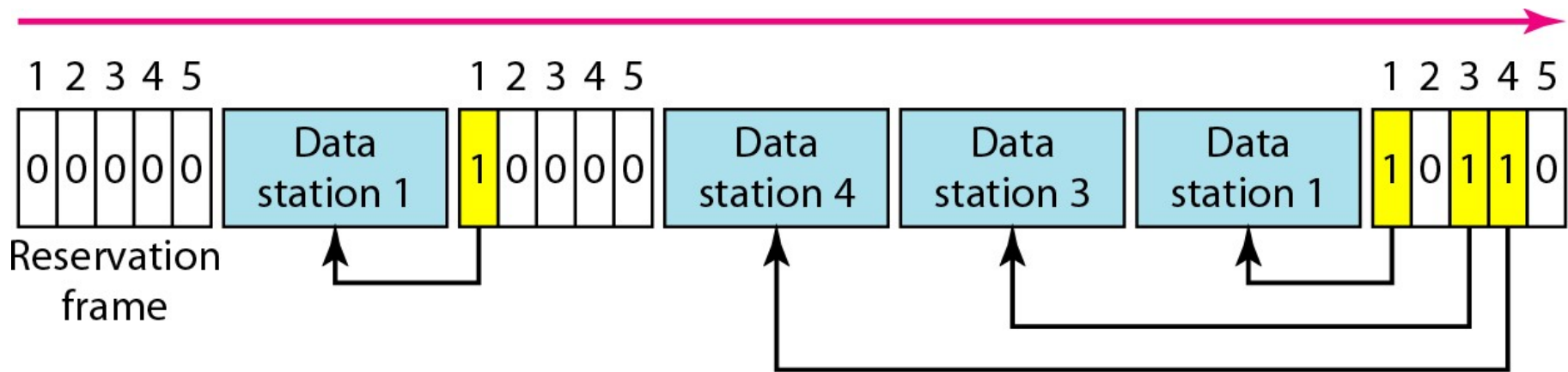
Topics discussed in this section:

Reservation

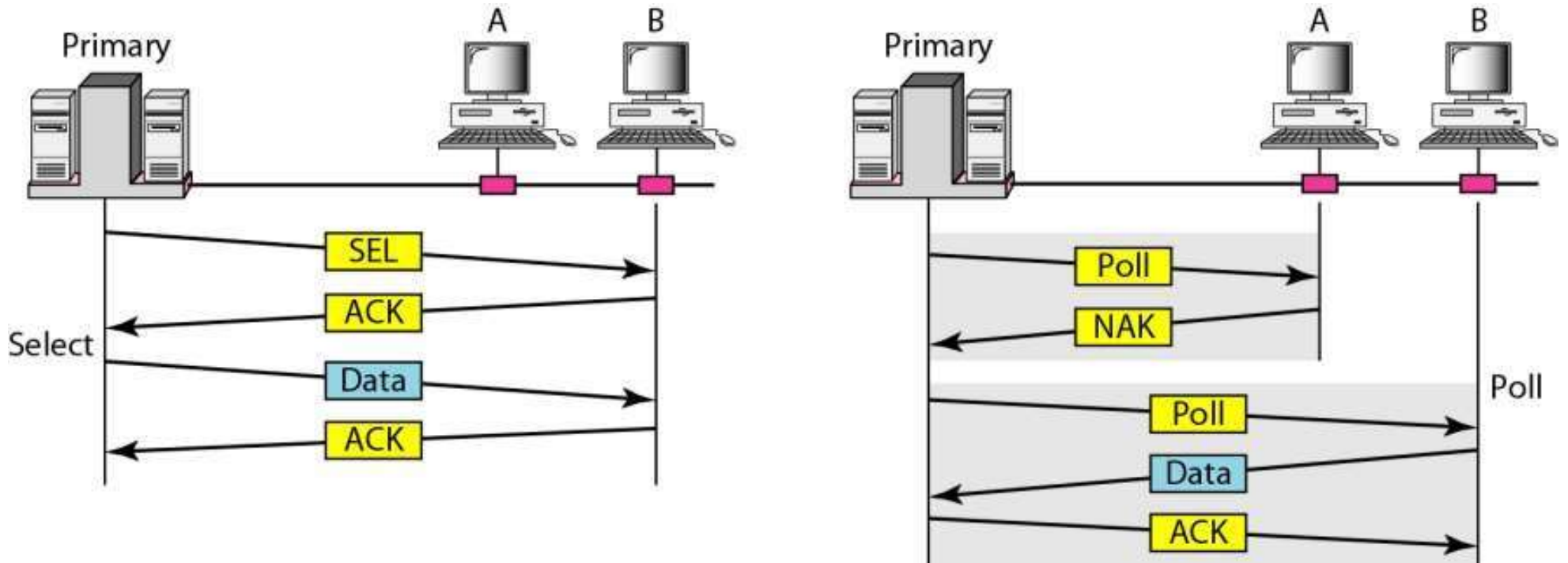
Polling

Token Passing

# Reservation access method



# polling

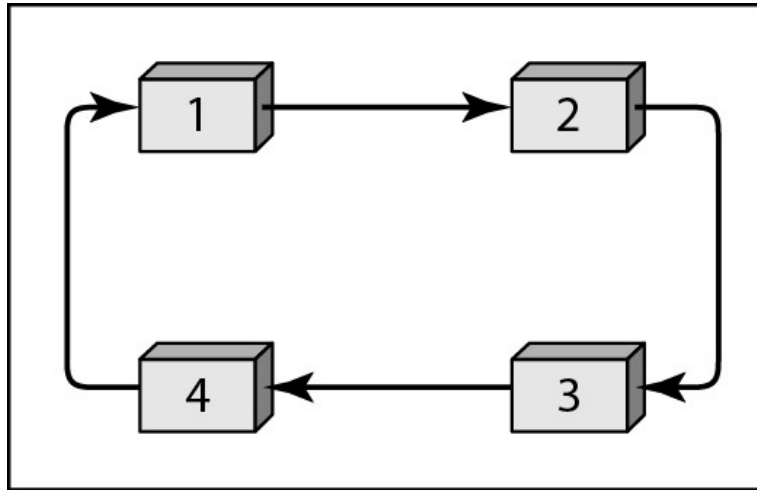


**Polling** – one device as primary station and the other device as secondary station

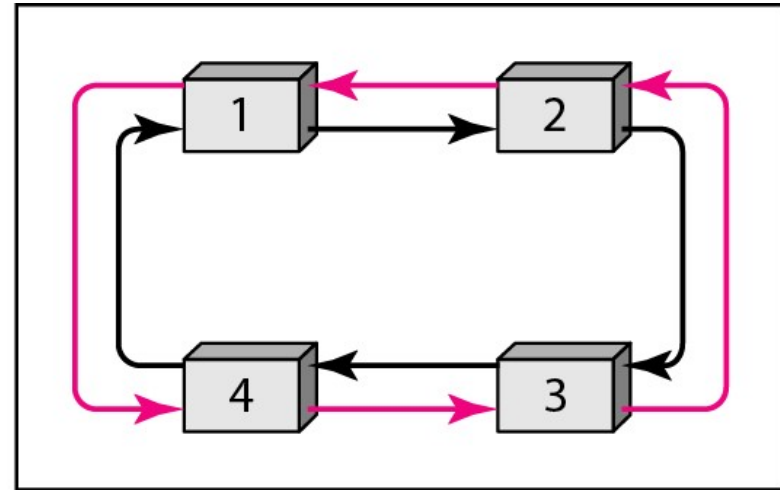
**Select** – primary device wants to send data to secondary device, secondary device gets ready to receive

**Poll** – primary device solicits (ask) transmissions from secondary devices

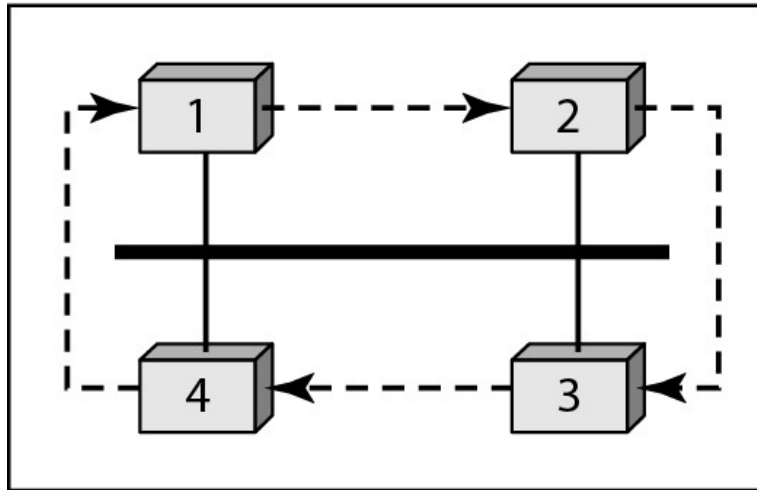
Logical ring and physical topology in **token-passing** access method



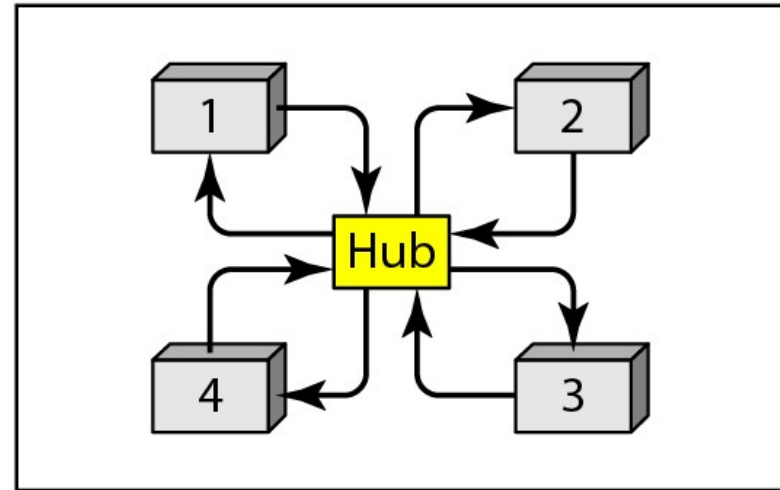
a. Physical ring



b. Dual ring



c. Bus ring



d. Star ring

# CHANNELIZATION

**Channelization** is a multiple-access method in which the available bandwidth of a link is shared in time, frequency, or through code, between different stations.

Topics discussed in this section:

Frequency-Division Multiple Access (FDMA)

Time-Division Multiple Access (TDMA)

Code-Division Multiple Access (CDMA)

# CHANNELIZATION - FDMA

- **FDMA:** Frequency Division Multiple Access:
  - Transmission medium is divided into **M** separate frequency bands
  - Each station transmits **continuously** on the assigned band at an average rate of **R/M**
  - A node is **limited** to an average rate equal **R/M** (where M is number of nodes) even when it is **the only node with frame** to be sent



---

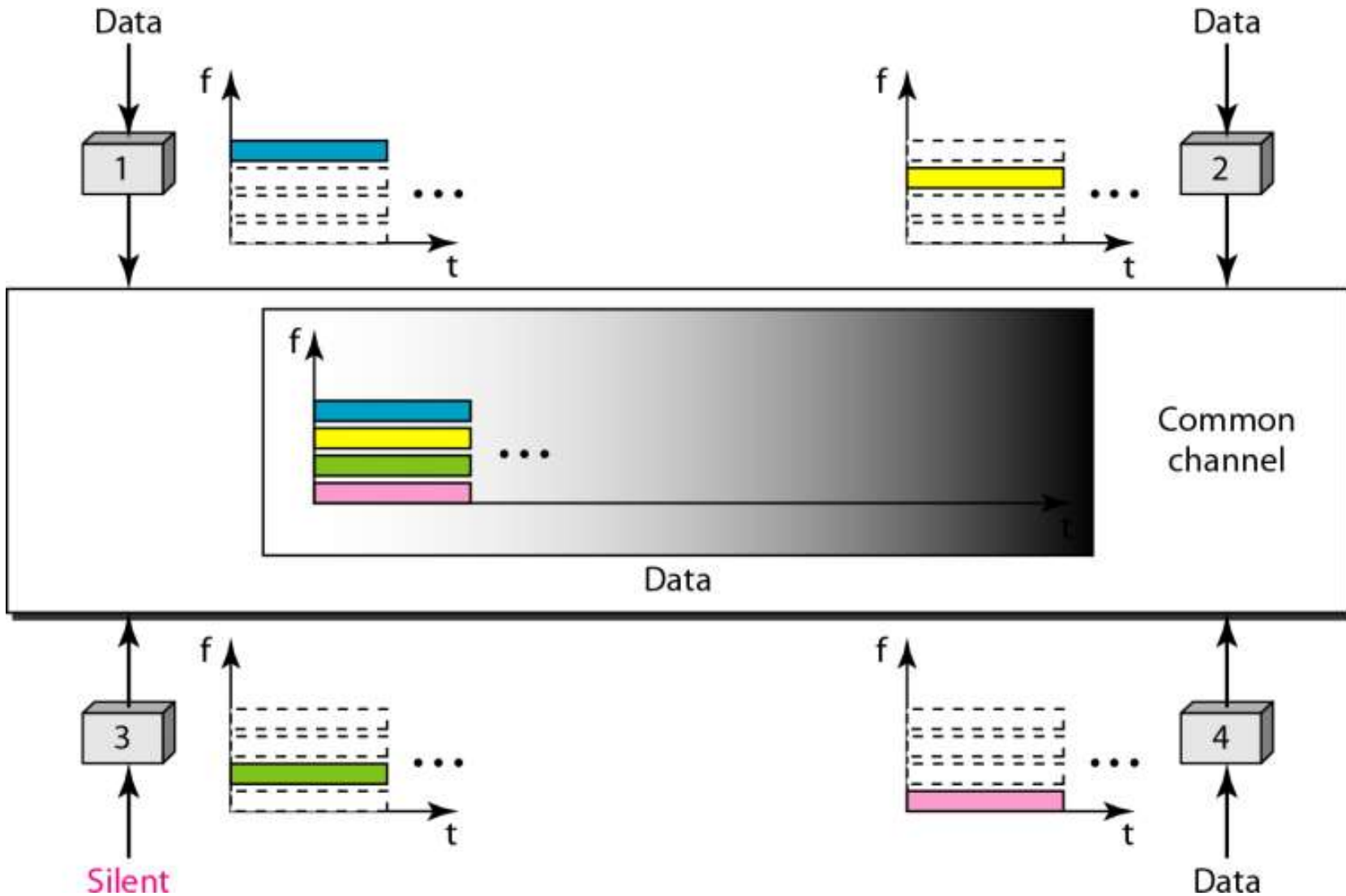
Note

---

In FDMA, the available bandwidth of the common channel is divided into bands that are separated by guard bands.

---

# Frequency-division multiple access (FDMA)



# CHANNELIZATION - TDMA

- **TDMA: Time Division Multiple Access**
  - The entire bandwidth capacity is a **single channel** with its capacity shared **in time** between **M** stations
  - A node must **always wait for its turn** until its slot time arrives even when it is the **only node** with frames to send
  - A node is limited to an average rate equal  **$R/M$**  (where M is number of nodes) even when it is the only node with frame to be sent



---

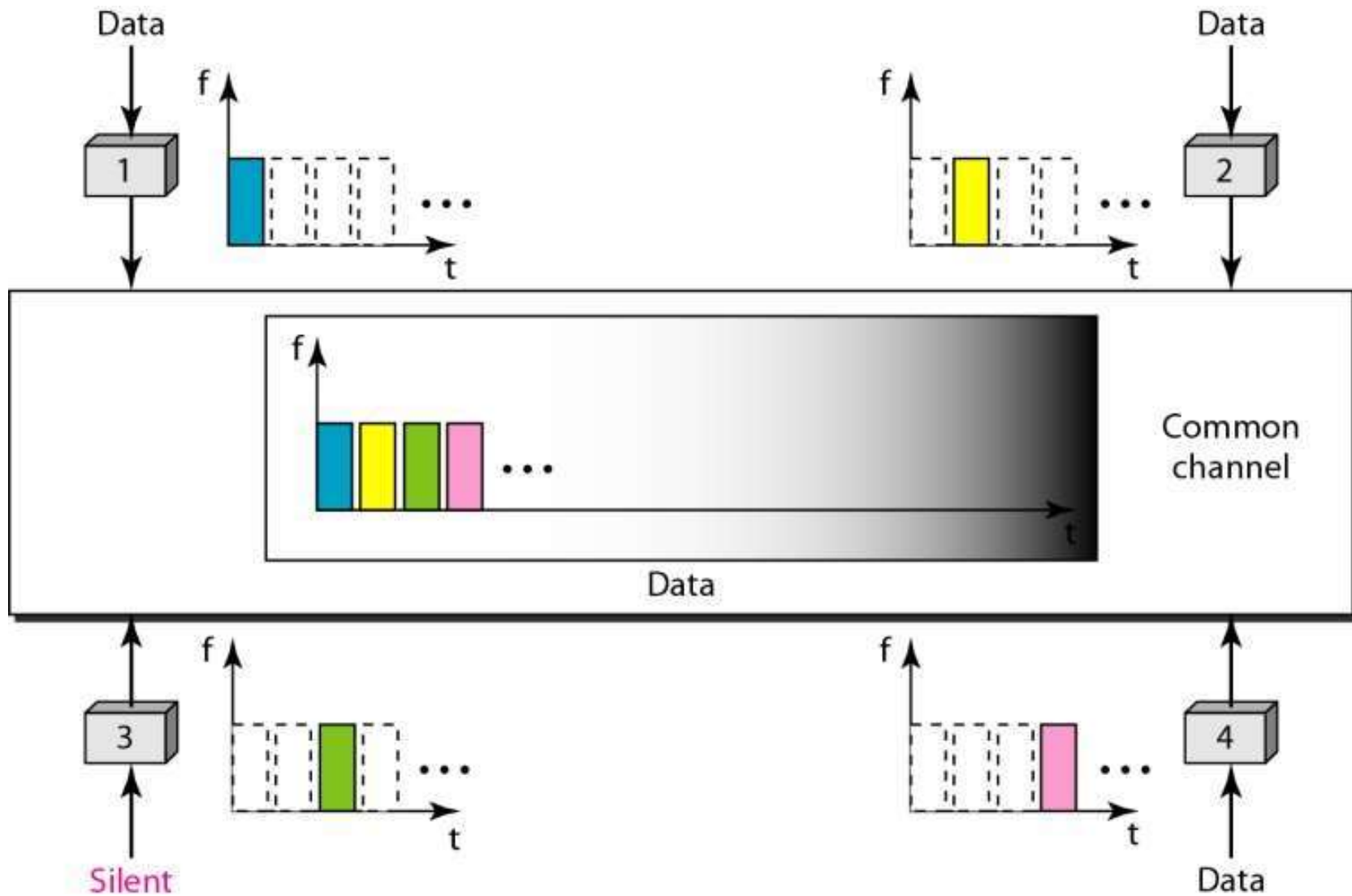
Note

---

In TDMA, the bandwidth is just one channel that is timeshared between different stations.

---

# Time-division multiple access (TDMA)



# CHANNELIZATION - CDMA

- **CDMA: Code Division Multiple Access**
  - In CDMA, one channel carries all transmissions **simultaneously**
  - Each station codes its data signal by a specific codes before transmission
  - The stations receivers use these codes to recover the data for the desired station



---

Note

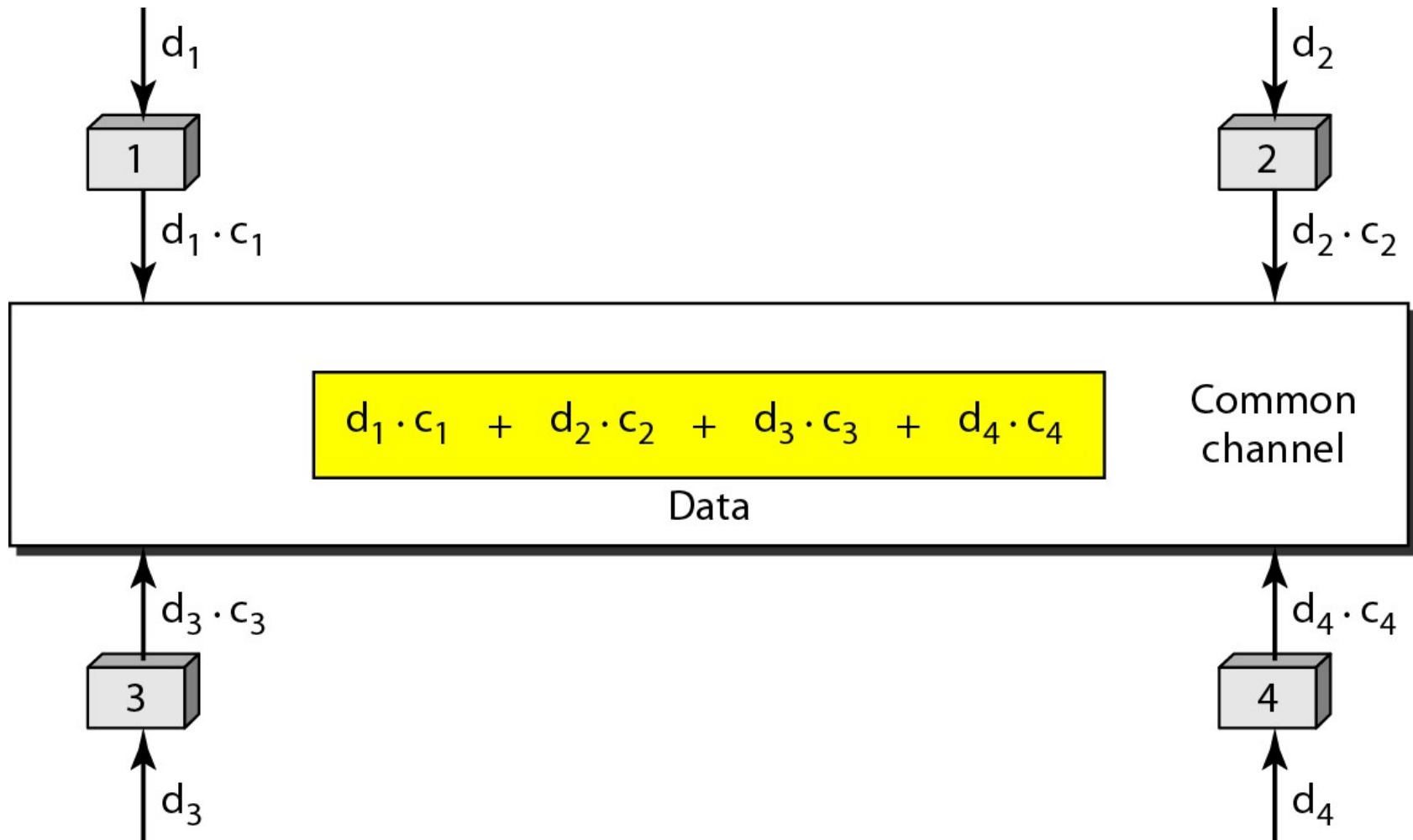
---

In CDMA, one channel carries all transmissions simultaneously.

---

# Simple idea of communication with code

---



## Data representation in CDMA

---

Data bit 0 → -1

Data bit 1 → +1

Silence → 0

# Chip sequences

---

$C_1$

[+1 +1 +1 +1]

$C_2$

[+1 -1 +1 -1]

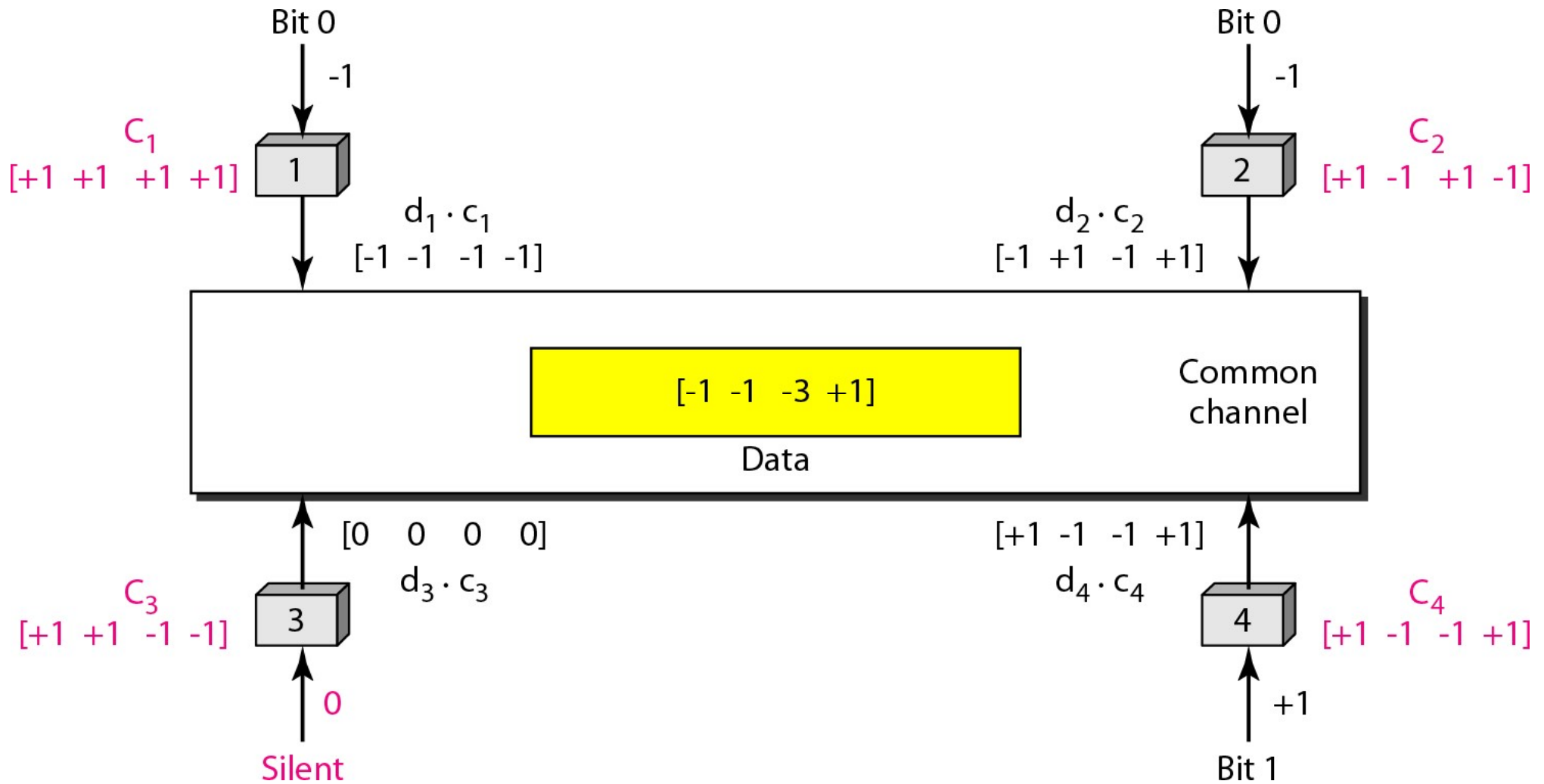
$C_3$

[+1 +1 -1 -1]

$C_4$

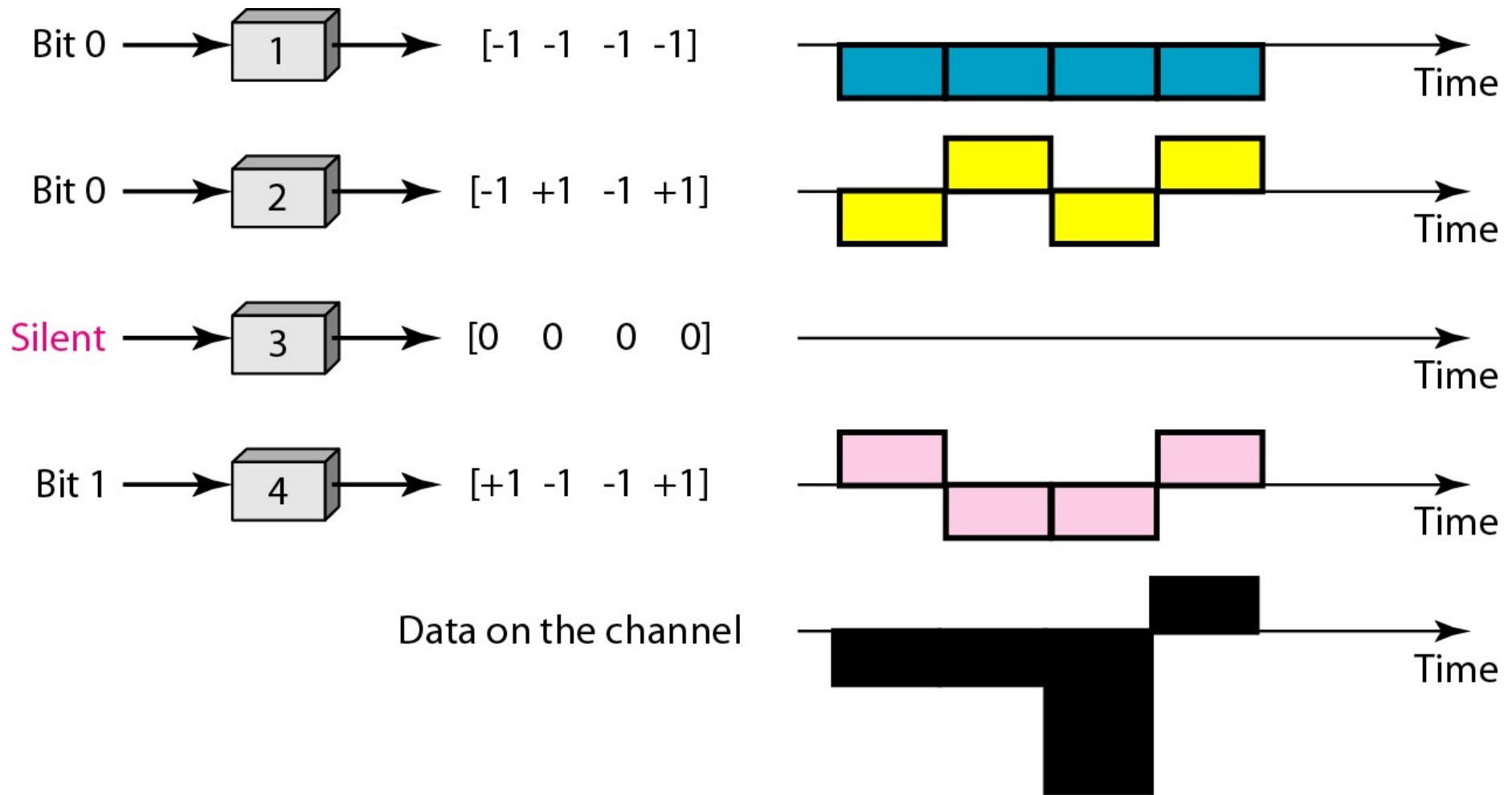
[+1 -1 -1 +1]

# Sharing channel in CDMA



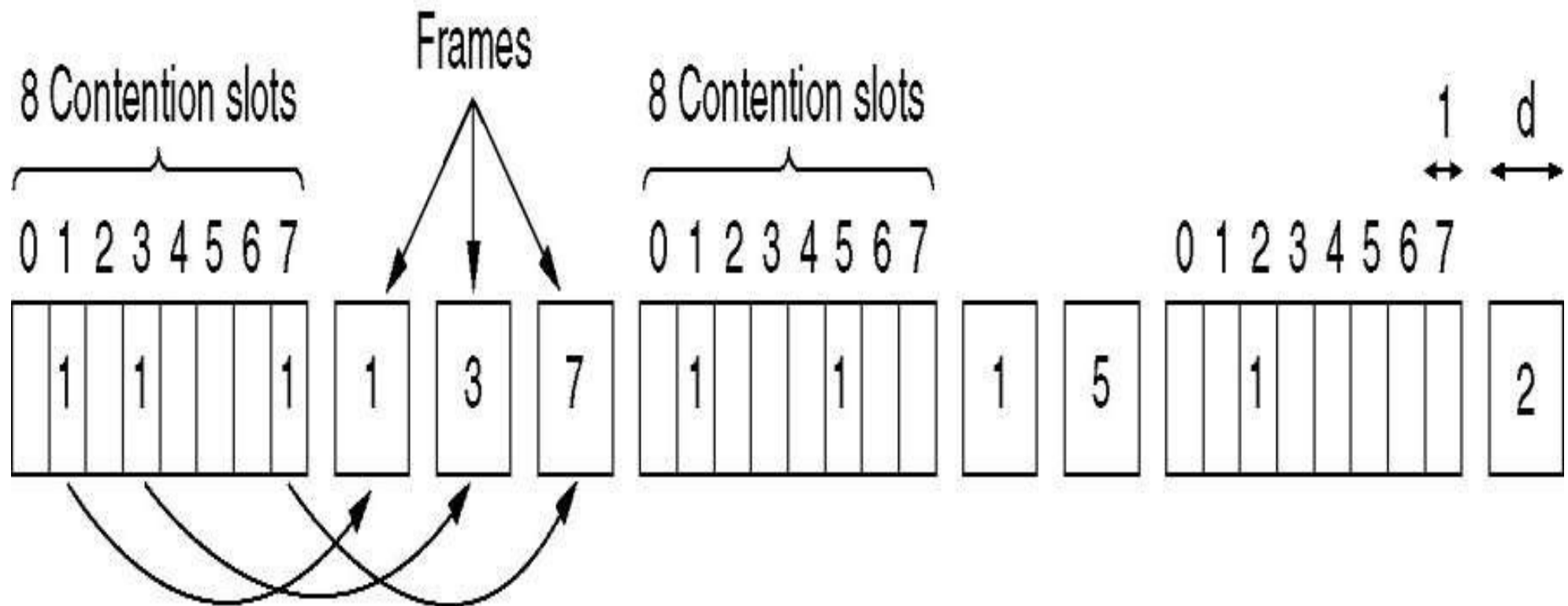
# Digital signal created by four stations in CDMA

---

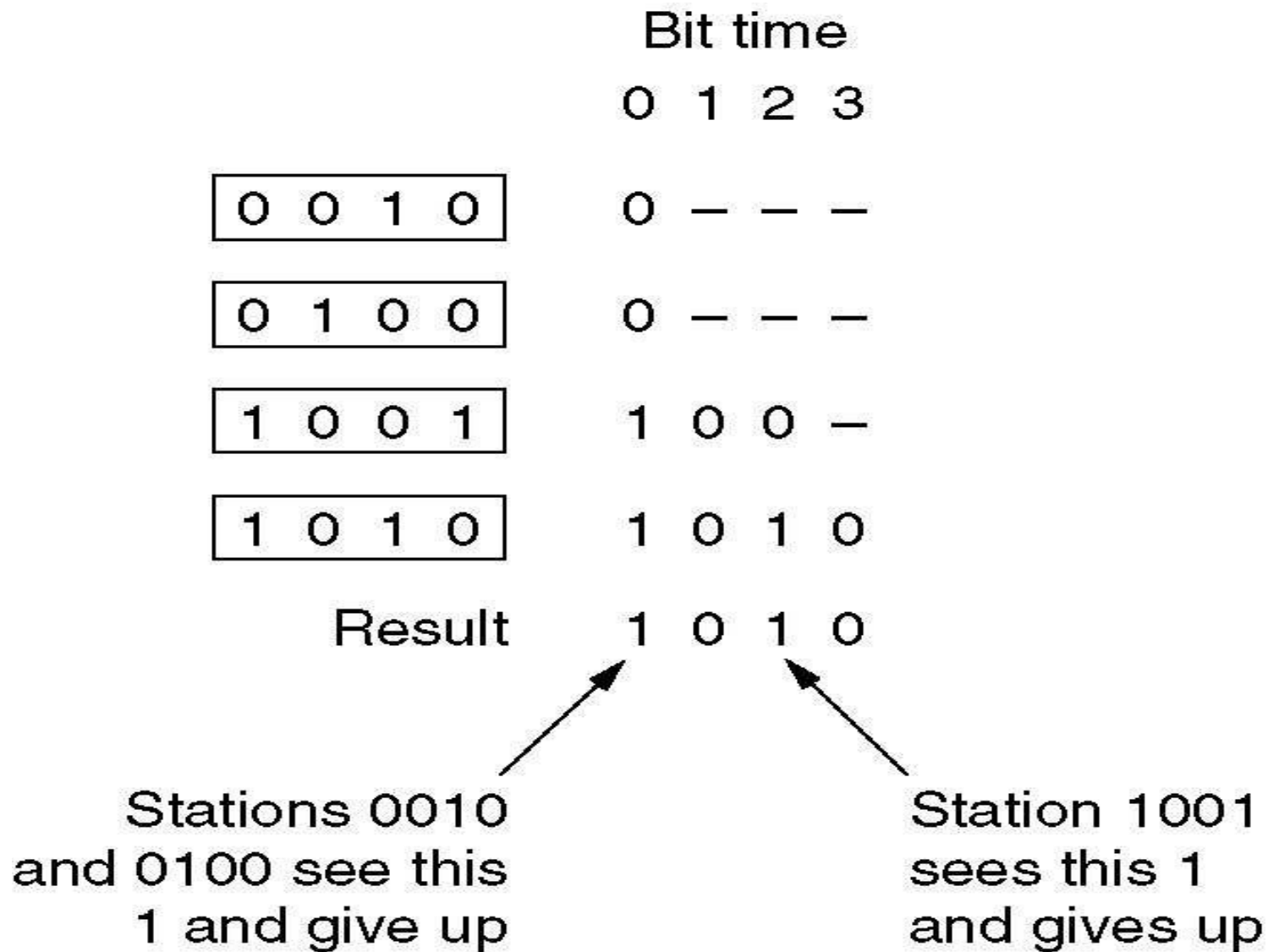


# Collision-Free Protocols

## *A Bit-Map Protocol*



# binary countdown protocol



# Wired LANs: Ethernet

# IEEE STANDARDS

IEEE 802.1 INTERNET WORKING

IEEE 802.3 Ethernet

IEEE 802.4 Token bus

IEEE 802.5 Token Ring

IEEE 802.6 Metropolitan Area Networks

IEEE 802.11 Wireless LAN

IEEE 802.15 Wireless PAN

IEEE 802.15.1 (Bluetooth certification)

# 802 Standards

- 802.1 Interconnection (Bridging)
- 802.2 Logical Link Control
- 802.3 Ethernet (CSMA/CD) LAN
- 802.4 Token Bus LAN
- 802.5 Token Ring LAN
- 802.6 Metropolitan Area Networks (DQDB)
- 802.7 Broadband TAG
- 802.8 Fiber Optic TAG
- 802.9 Isochronous LAN
- 802.10 Security
- 802.11 Wireless LAN
- 802.12 Demand Priority
- 802.14 Cable Modem
- 802.15 Wireless Personal Area Network (PAN)
- 802.16 Broadband Wireless
- 802.17 Resilient Packet Ring
- 802.18 Radio Regulatory WG
- 802.19 Coexistence TAG
- 802.20 Mobile Broadband Wireless
- 802.21 Media Independent Handoff
- 802.22 Wireless Regional Area Networks

# STANDARD ETHERNET(802.3)

*The original Ethernet was created in 1976 at Xerox's Palo Alto Research Center (PARC). Since then, it has gone through four generations. We briefly discuss the **Standard (or traditional) Ethernet** in this section.*

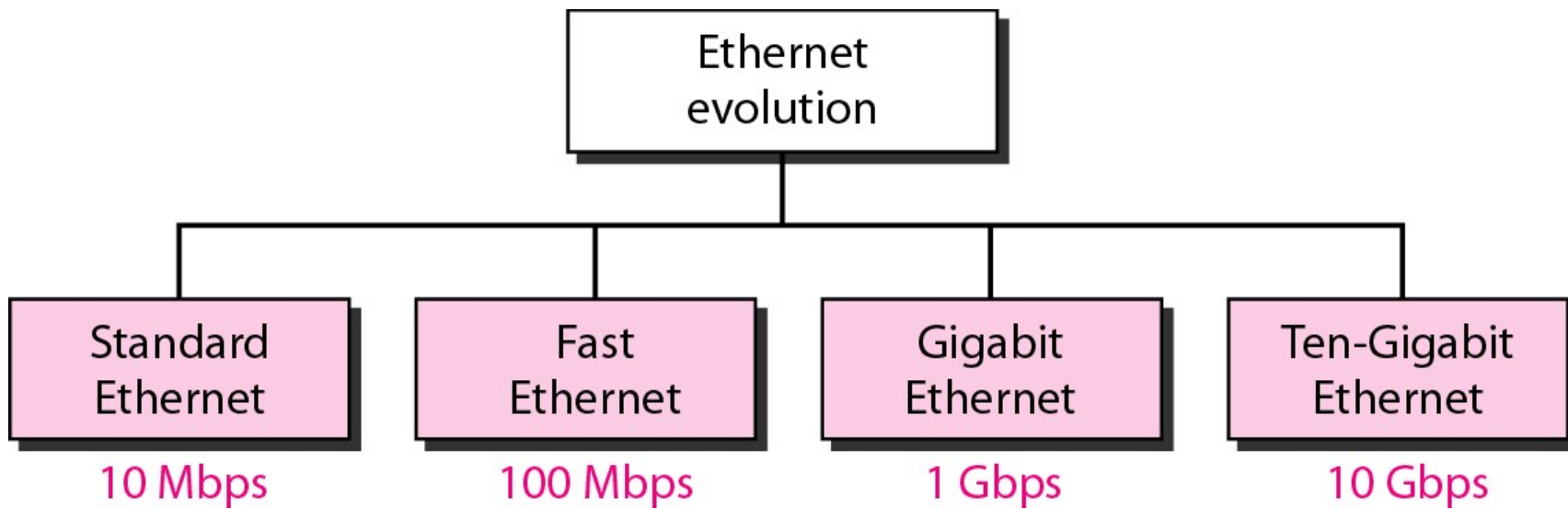
*Topics discussed in this section:*

MAC Sublayer

Physical Layer

Figure 13.3 *Ethernet evolution through four generations*

---



- **STANDARD ETHERNET**
- **FAST ETHERNET**
- **GIGABIT ETHERNET**
- **TEN-GIGABIT ETHERNET**

# MAC Sub layer

---

Figure 13.4 802.3 MAC frame

---

**Preamble:** 56 bits of alternating 1s and 0s.

**SFD:** Start frame delimiter, flag (10101011)

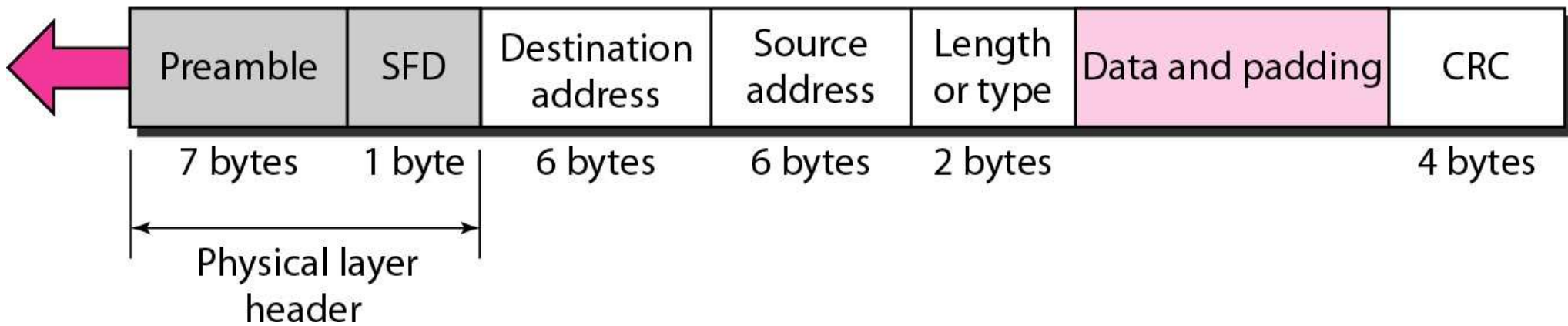
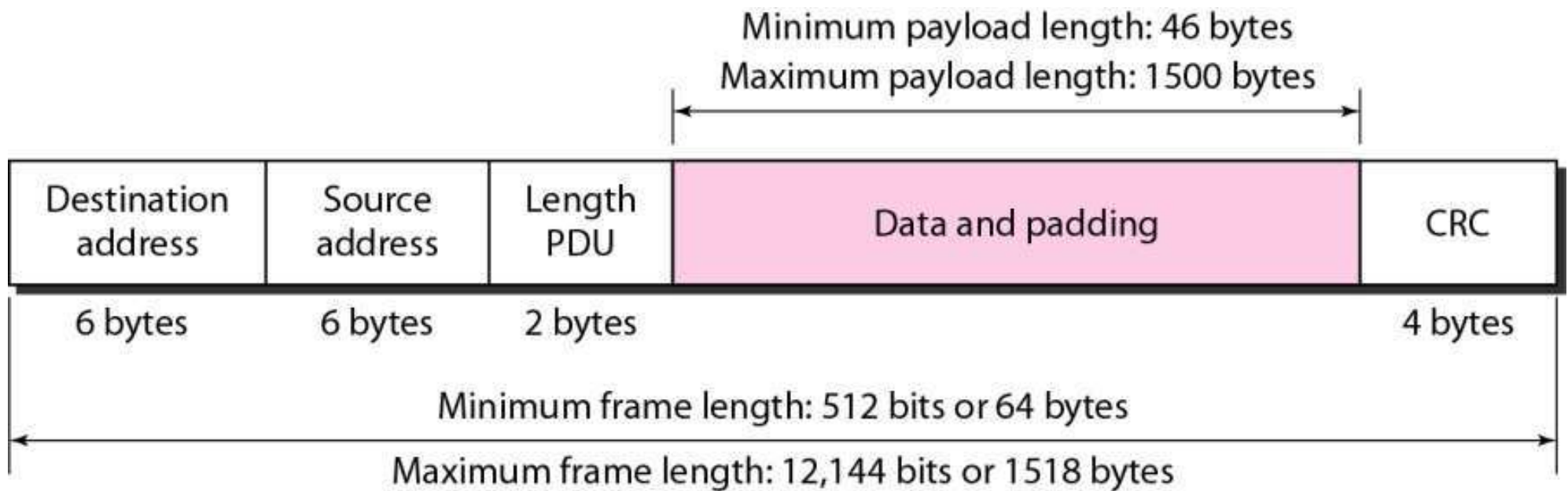


Figure 13.5 *Minimum and maximum lengths*



---

Figure 13.6 *Example of an Ethernet address in hexadecimal notation*

---

06 : 01 : 02 : 01 : 2C : 4B

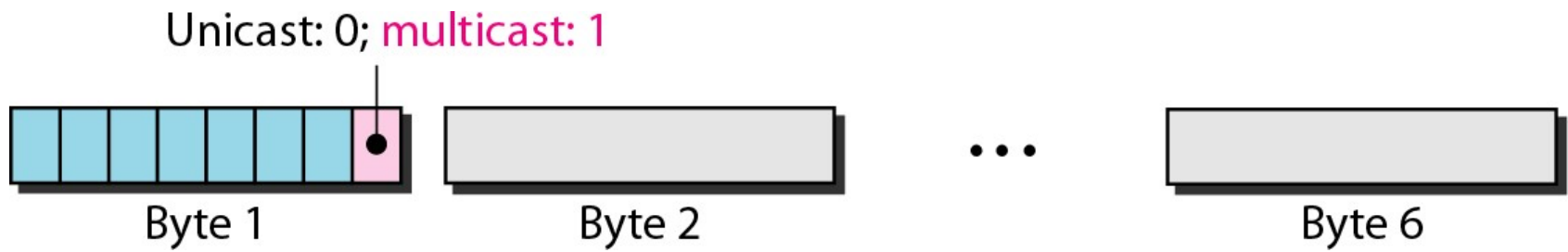


6 bytes = 12 hex digits = 48 bits

---

Figure 13.7 *Unicast and multicast addresses*

---

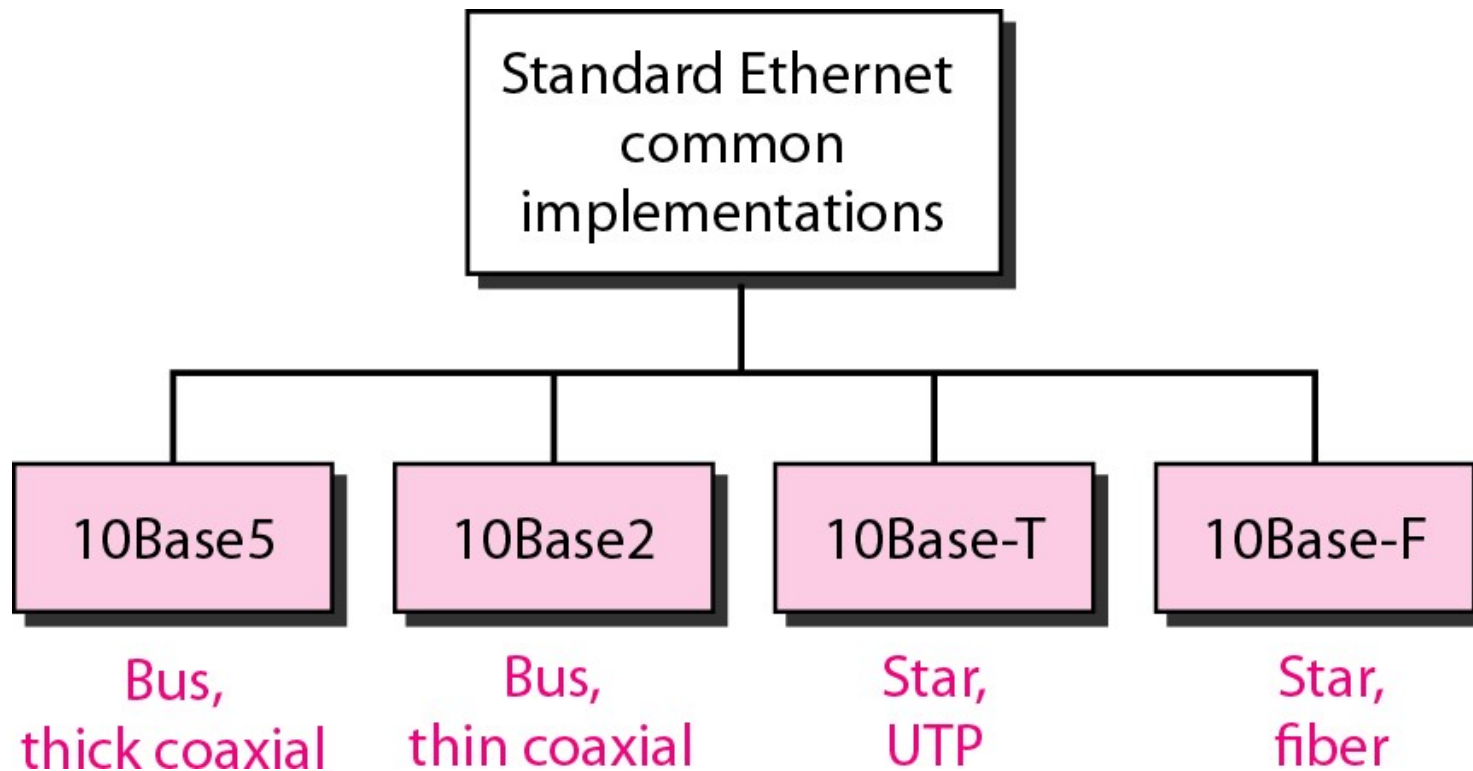


# Physical Layer

---

## *Categories of Standard Ethernet*

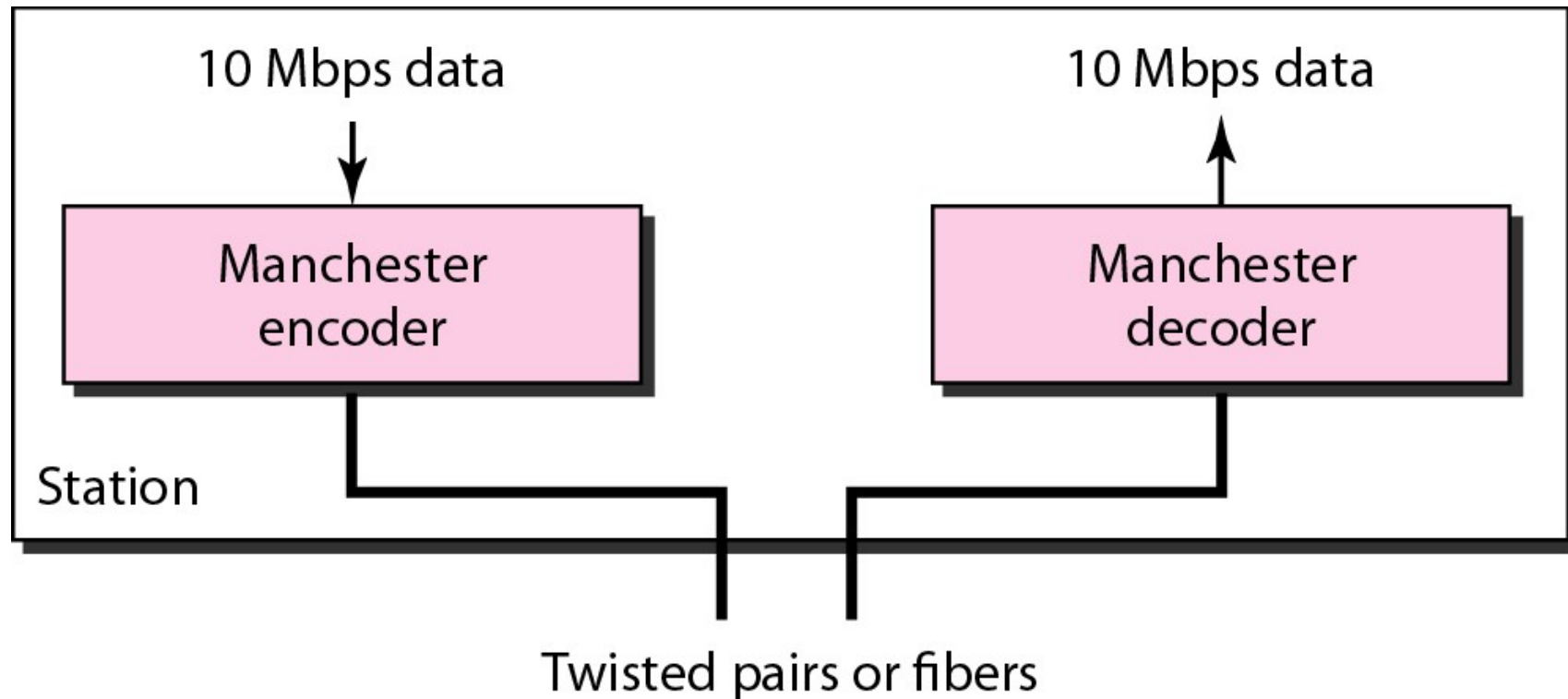
---



---

**Figure 13.9** *Encoding in a Standard Ethernet implementation*

---



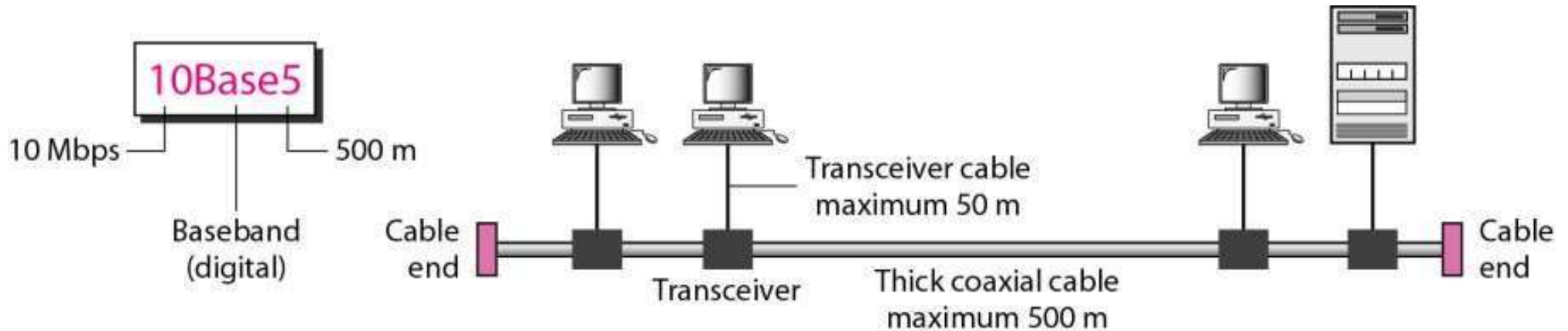
**Use digital signaling (baseband) at 10Mbps**

---

---

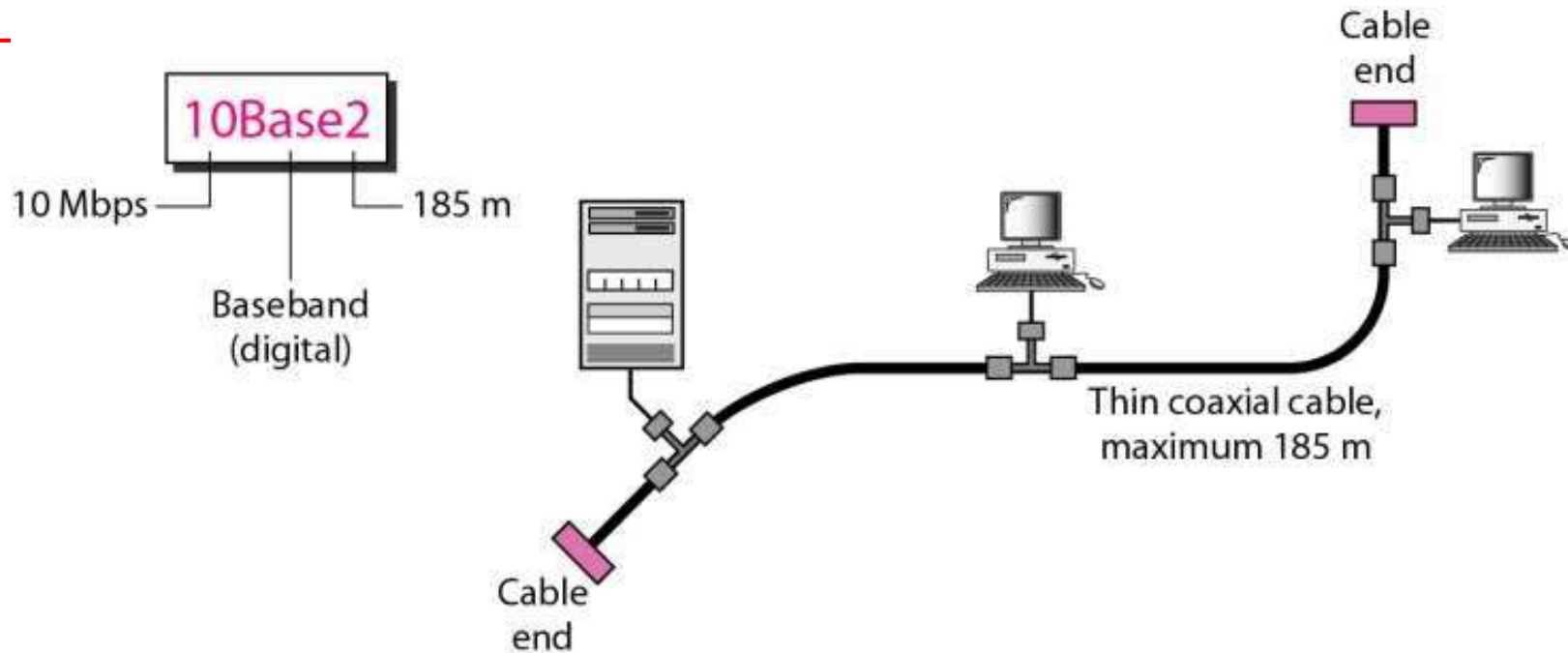
**Figure 13.10** *10Base5 implementation*

---



1. Known as Thicknet
  2. Thick coaxial cable
  3. Uses bus topology with external transceiver
  4. Max length of each segment 500m
-

**Figure 13.11** *10Base2 implementation*

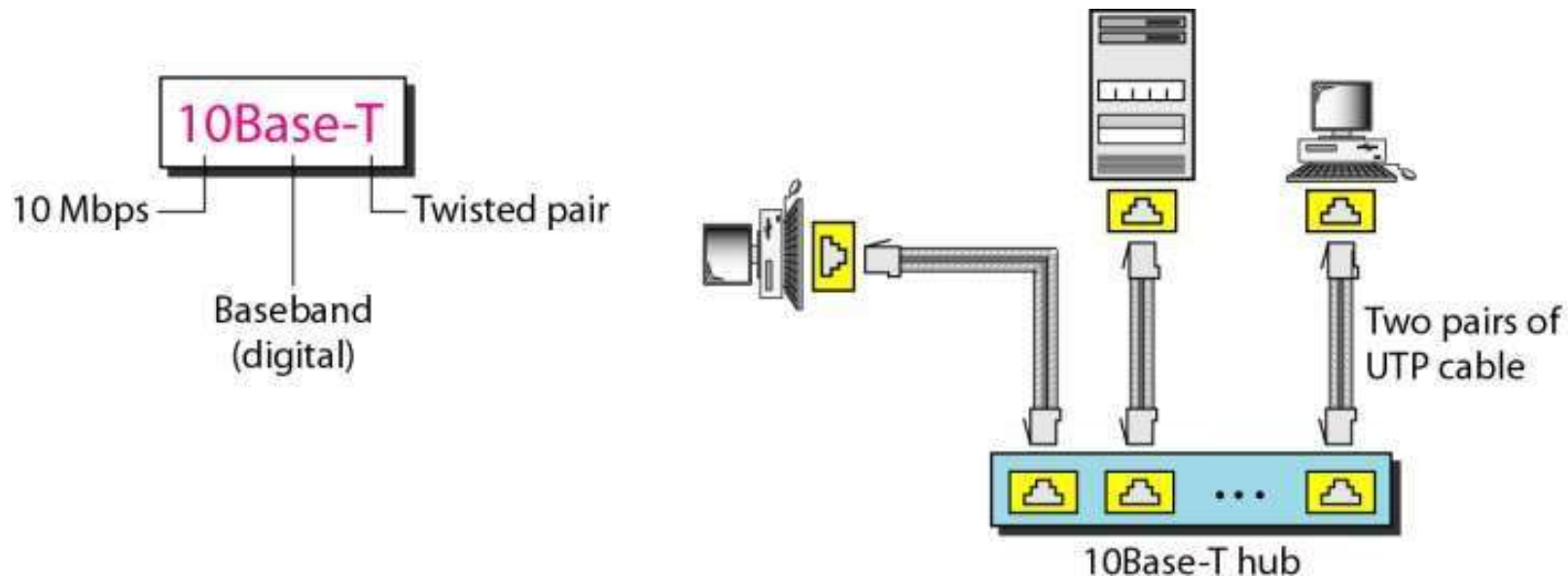


1. Known as Thin Ethernet
2. Uses bus topology with thin and flexible cable
3. Transceiver – part of NIC
4. Max length of each segment 185m

---

## *10Base-T implementation*

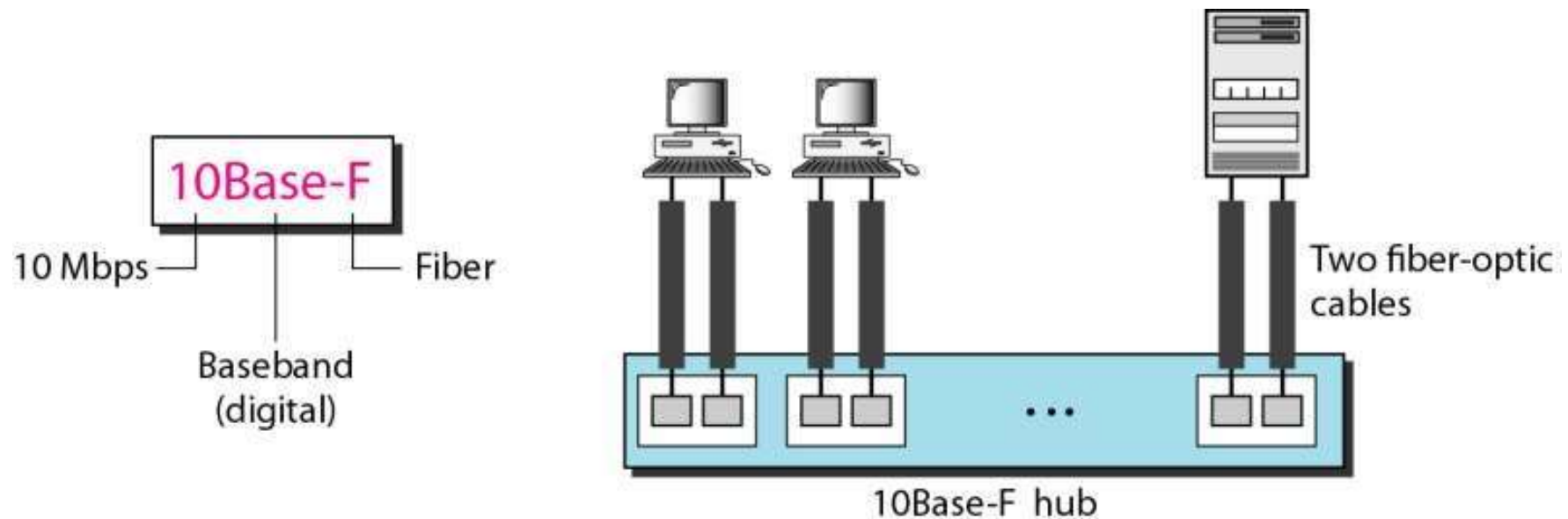
---



1. Known as twisted pair Ethernet
  2. Uses physical star topology
  3. Stations connected to hub
  4. Max length 100m
-

---

## *10Base-F implementation*



- 1. Uses star topology**
  - 2. Stations connected to hub**
-

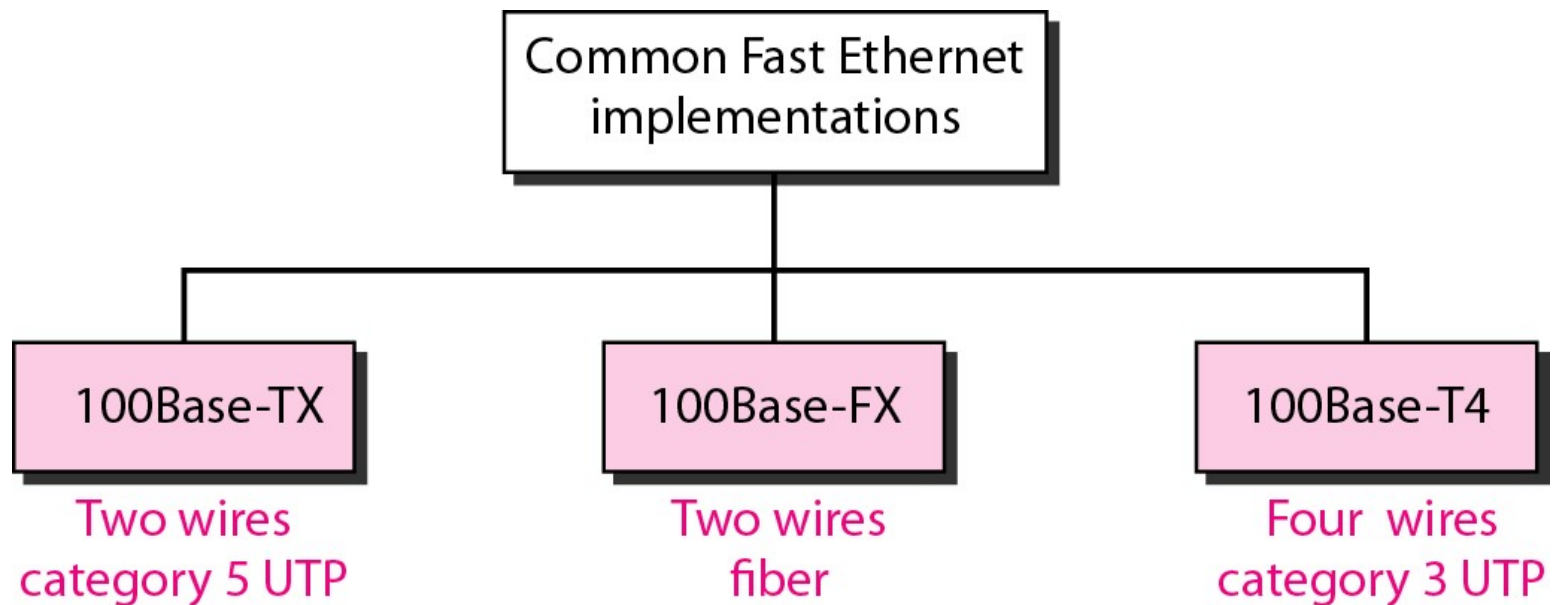
**Table 13.1** *Summary of Standard Ethernet implementations*

<i>Characteristics</i>	<i>10Base5</i>	<i>10Base2</i>	<i>10Base-T</i>	<i>10Base-F</i>
Media	Thick coaxial cable	Thin coaxial cable	2 UTP	2 Fiber
Maximum length	500 m	185 m	100 m	2000 m
Line encoding	Manchester	Manchester	Manchester	Manchester

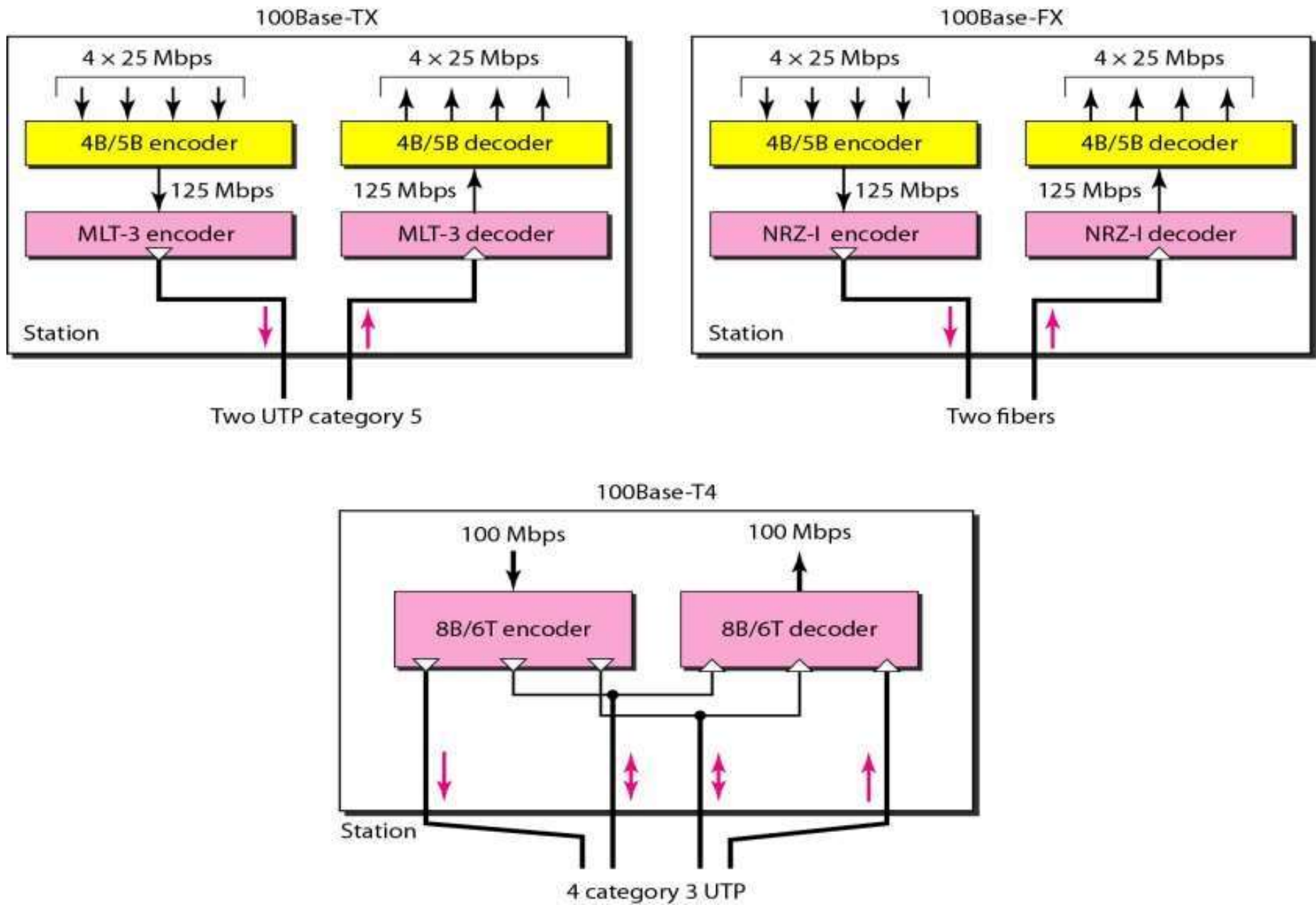
# FAST ETHERNET

---

**Figure 13.20** *Fast Ethernet implementations*



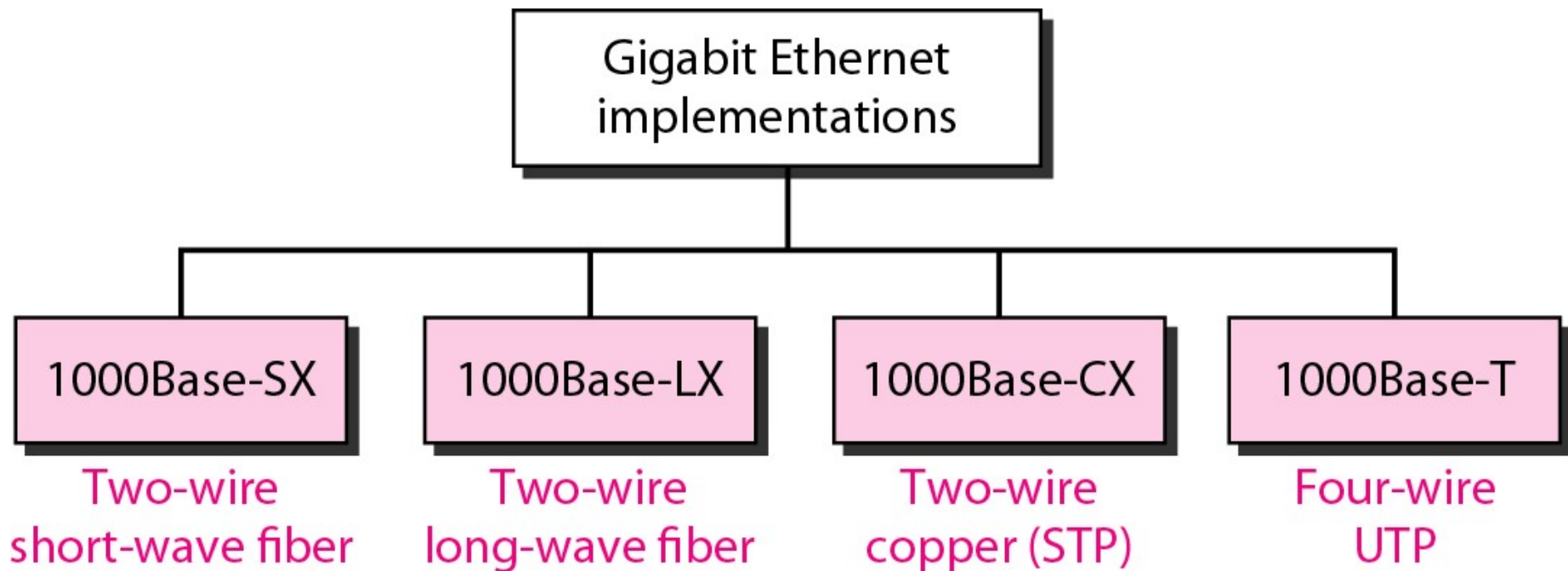
# Encoding for Fast Ethernet implementation



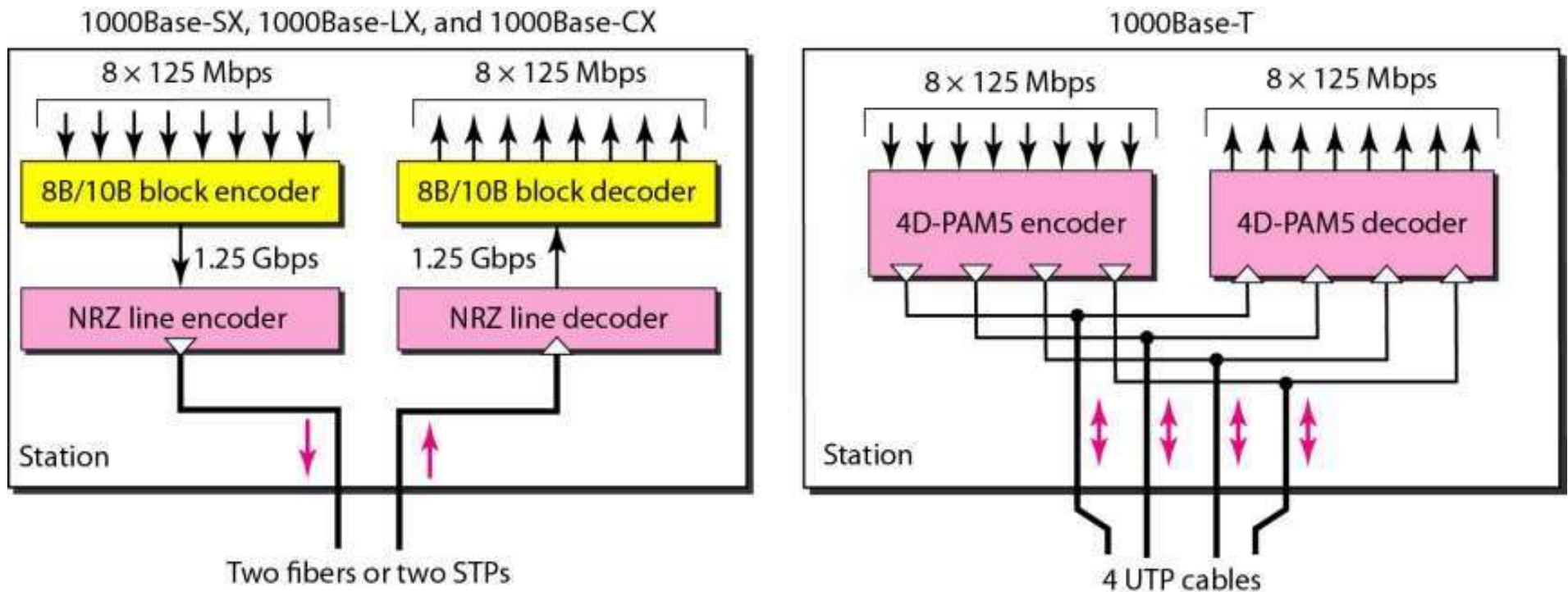
# GIGABIT ETHERNET

---

**Figure 13.23** *Gigabit Ethernet implementations*



**Figure 13.24** *Encoding in Gigabit Ethernet implementations*

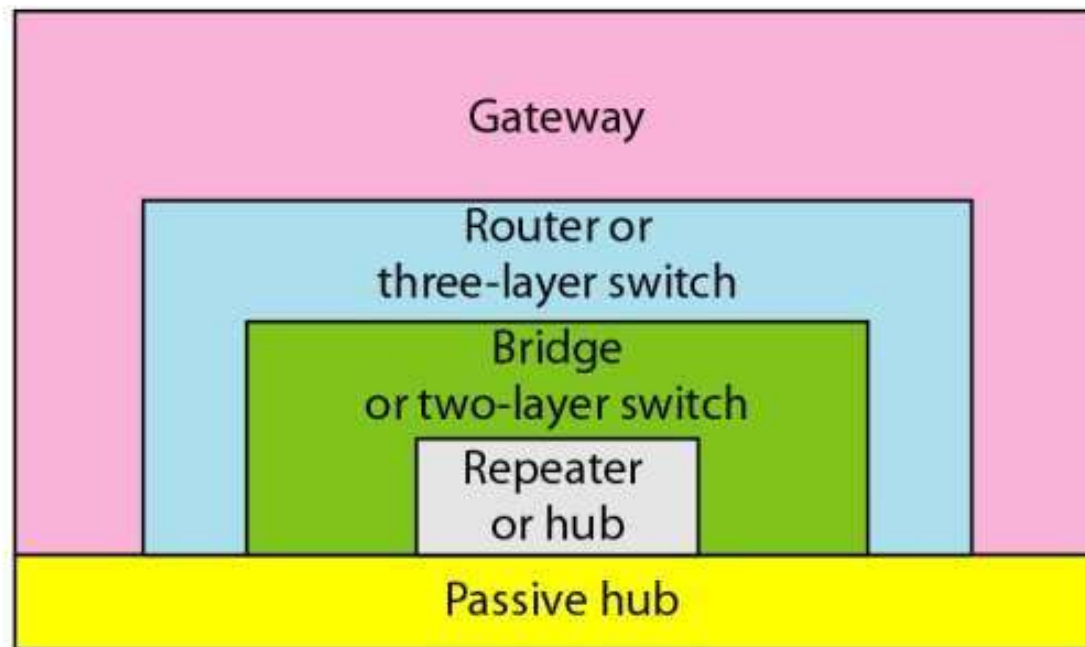


**Table 13.3** *Summary of Gigabit Ethernet implementations*

<i>Characteristics</i>	<i>1000Base-SX</i>	<i>1000Base-LX</i>	<i>1000Base-CX</i>	<i>1000Base-T</i>
Media	Fiber short-wave	Fiber long-wave	STP	Cat 5 UTP
Number of wires	2	2	2	4
Maximum length	550 m	5000 m	25 m	100 m
Block encoding	8B/10B	8B/10B	8B/10B	
Line encoding	NRZ	NRZ	NRZ	4D-PAM5

Five categories of *Connecting devices*

Application
Transport
Network
Data link
Physical

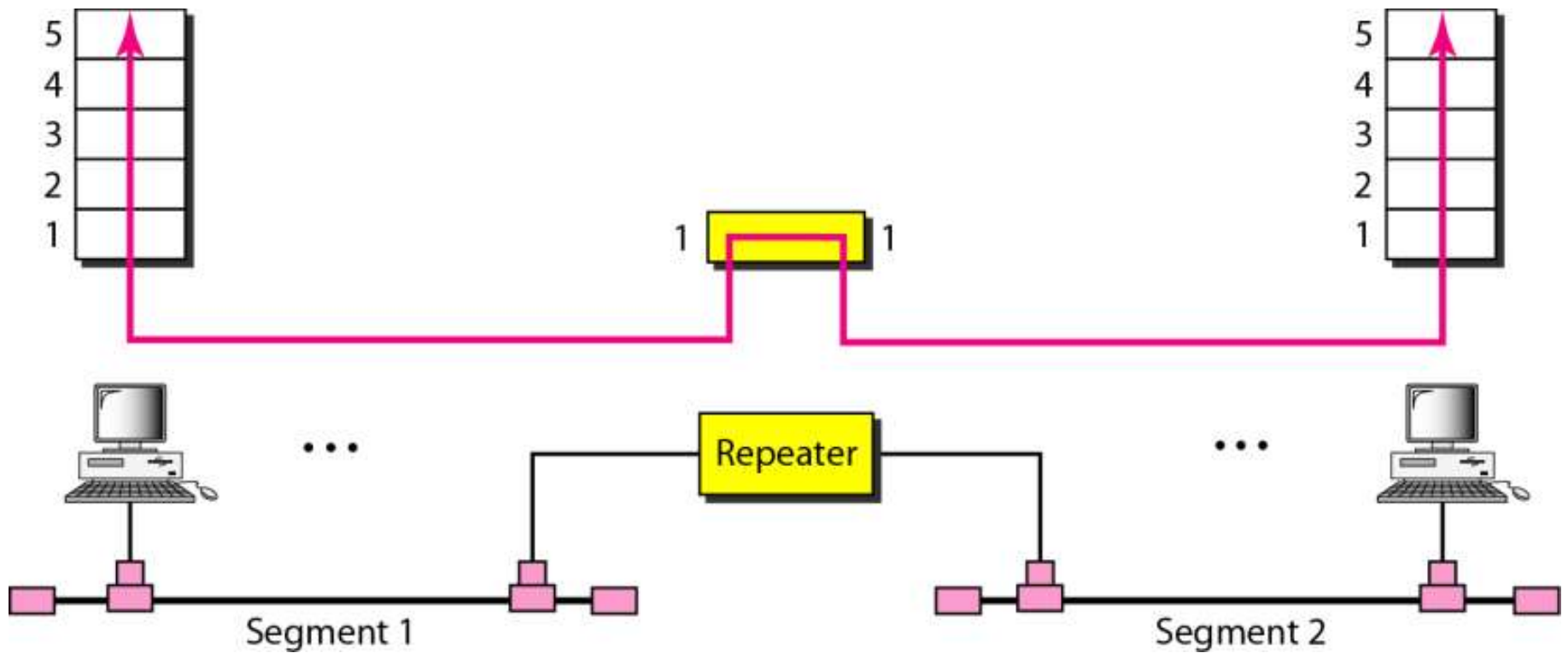


Application
Transport
Network
Data link
Physical

---

**Figure 15.2** *A repeater connecting two segments of a LAN*

---





---

*Note*

---

**A repeater connects segments of a LAN.**

---



---

*Note*

---

**A repeater forwards every frame;  
it has no filtering capability.**

---



---

*Note*

---

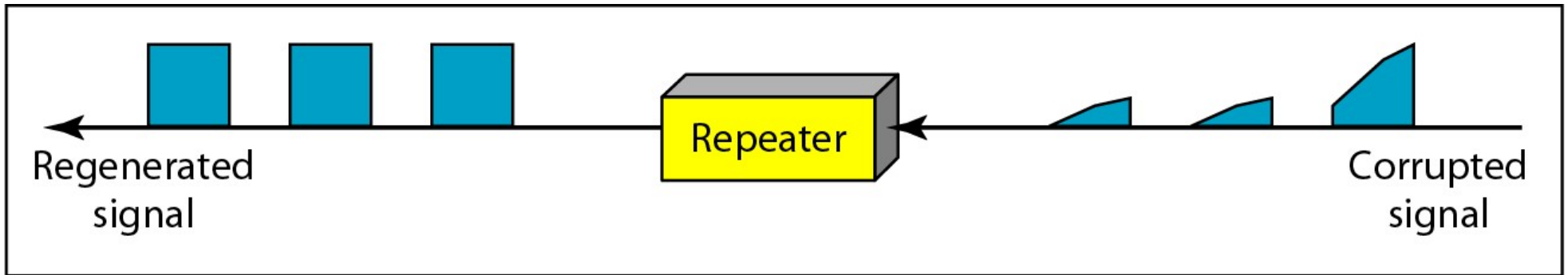
**A repeater is a regenerator,  
not an amplifier.**

---

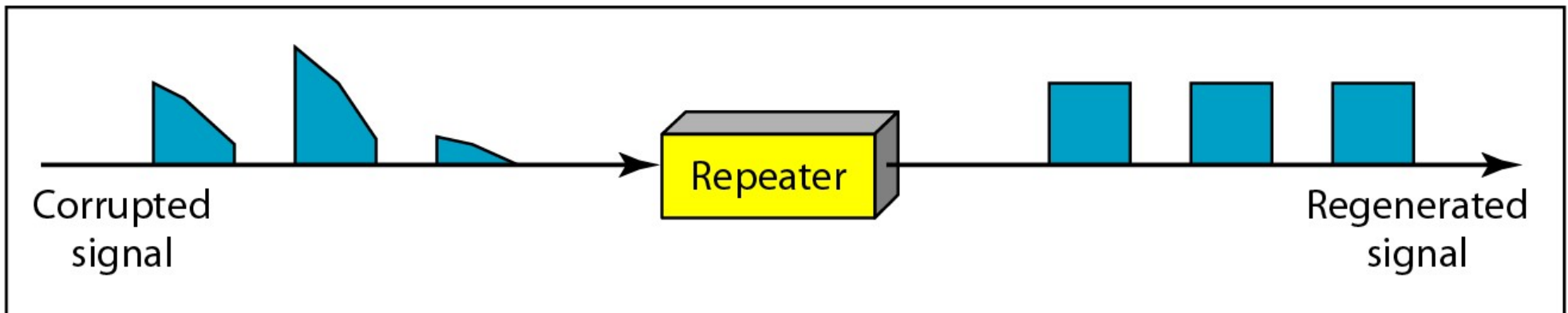
---

**Figure 15.3** *Function of a repeater*

---



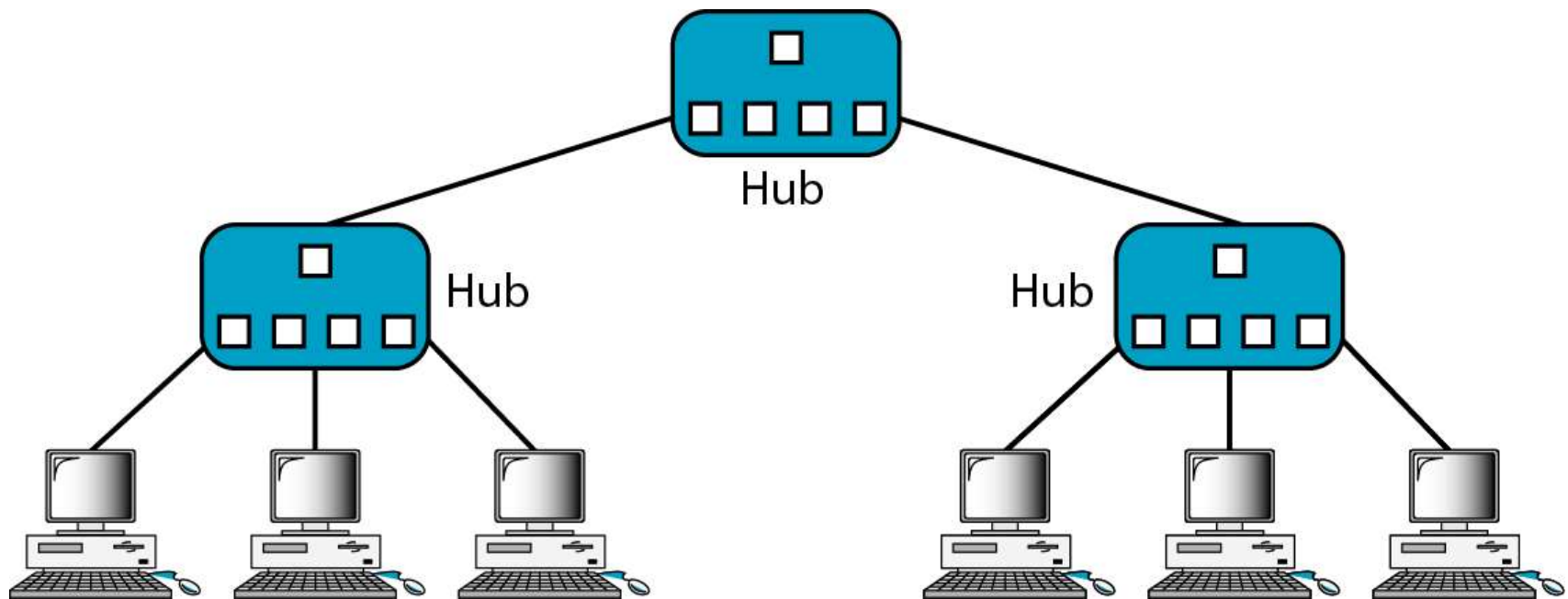
a. Right-to-left transmission.



b. Left-to-right transmission.

**Figure 15.4** *A hierarchy of hubs*

---



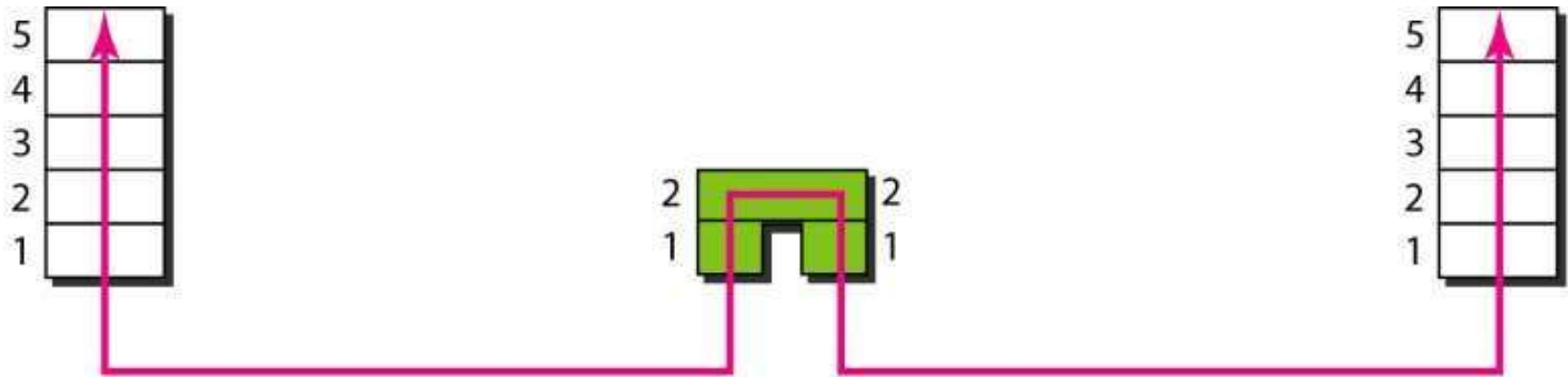


---

*Note*

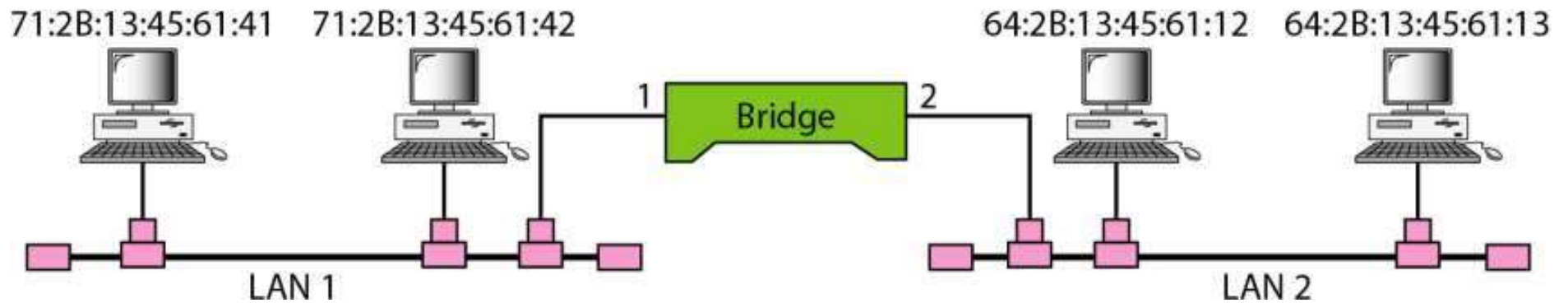
**A bridge has a table used in filtering decisions.**

**Figure 15.5** *A bridge connecting two LANs*



Address	Port
71:2B:13:45:61:41	1
71:2B:13:45:61:42	1
64:2B:13:45:61:12	2
64:2B:13:45:61:13	2

Bridge Table



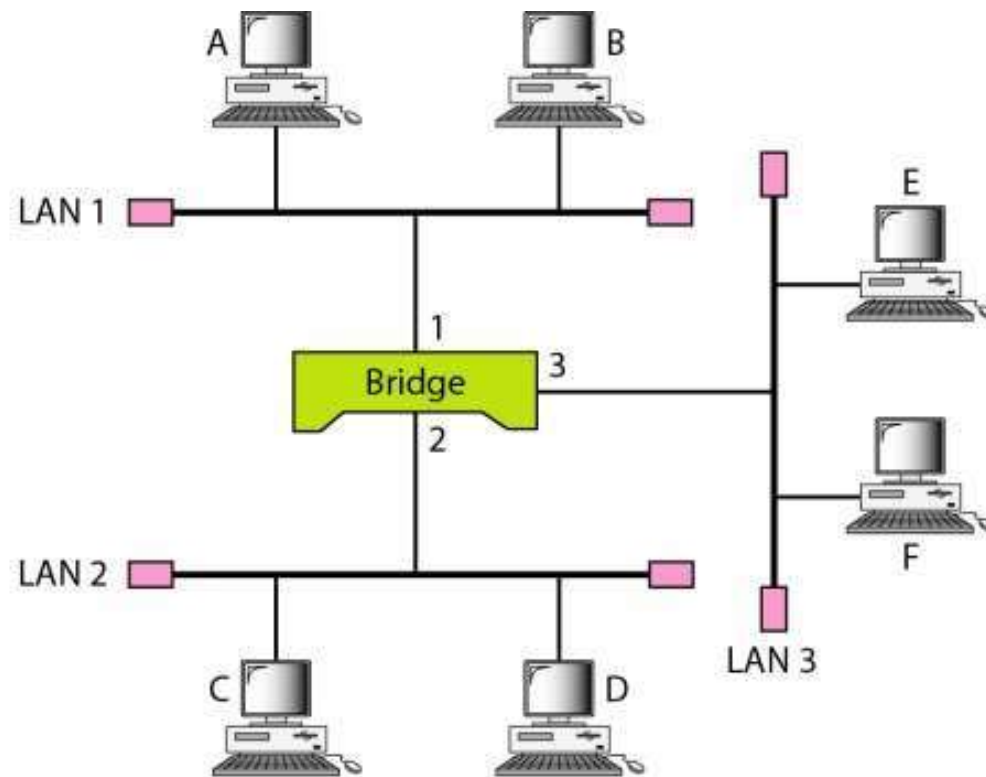


---

*Note*

**A bridge does not change the physical (MAC) addresses in a frame.**

**Figure 15.6** *A learning bridge and the process of learning*



Address	Port

a. Original

Address	Port
A	1

b. After A sends a frame to D

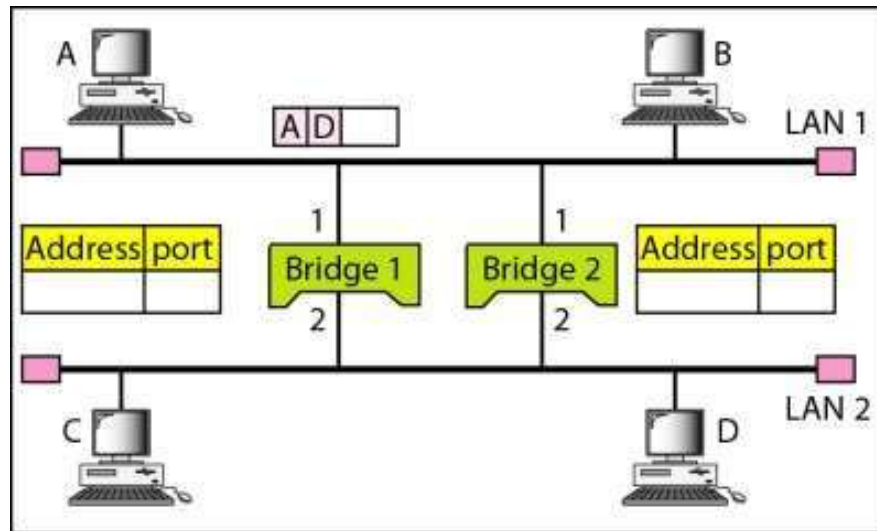
Address	Port
A	1
E	3

c. After E sends a frame to A

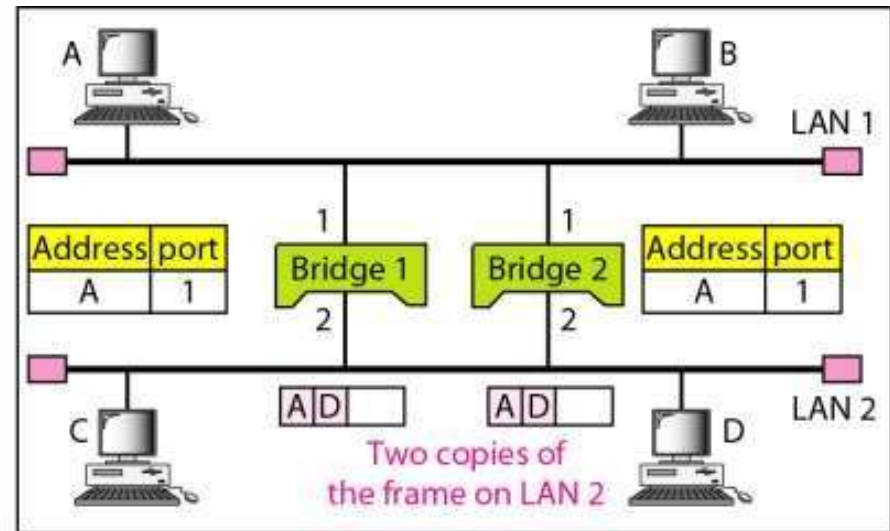
Address	Port
A	1
E	3
B	1

d. After B sends a frame to C

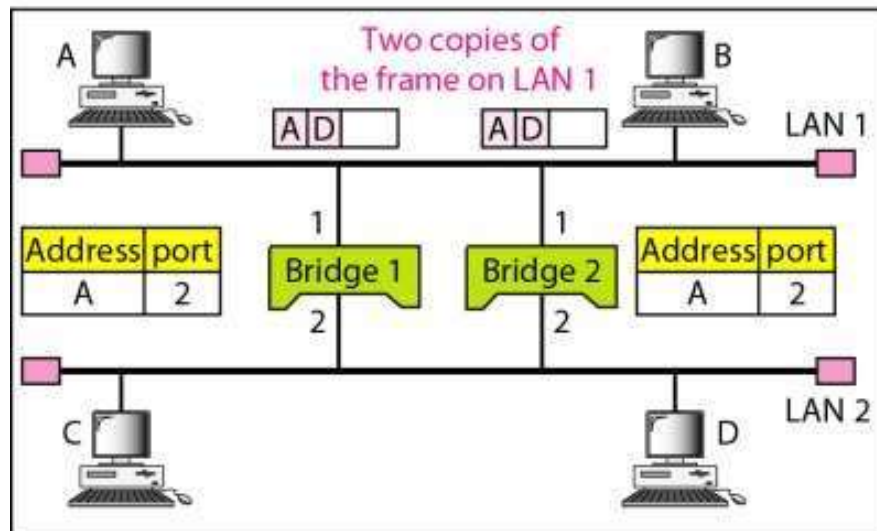
# Figure 15.7 Loop problem in a learning bridge



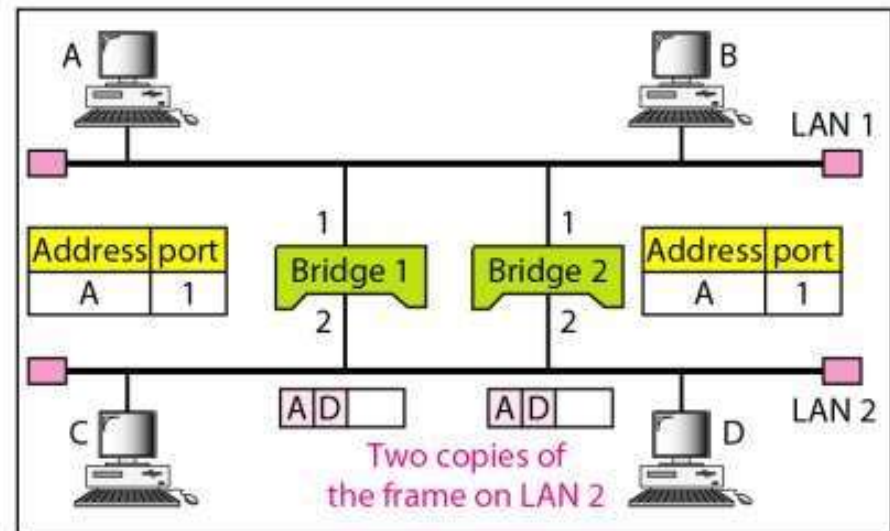
a. Station A sends a frame to station D



b. Both bridges forward the frame

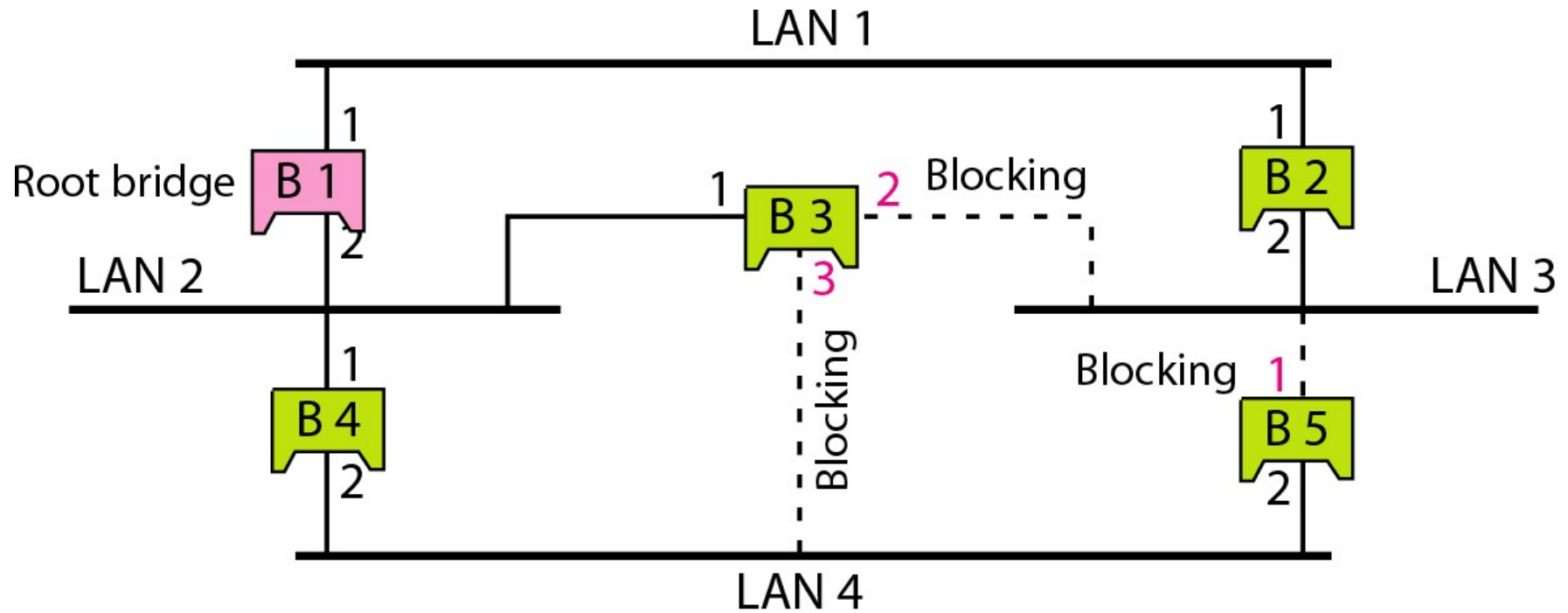


c. Both bridges forward the frame



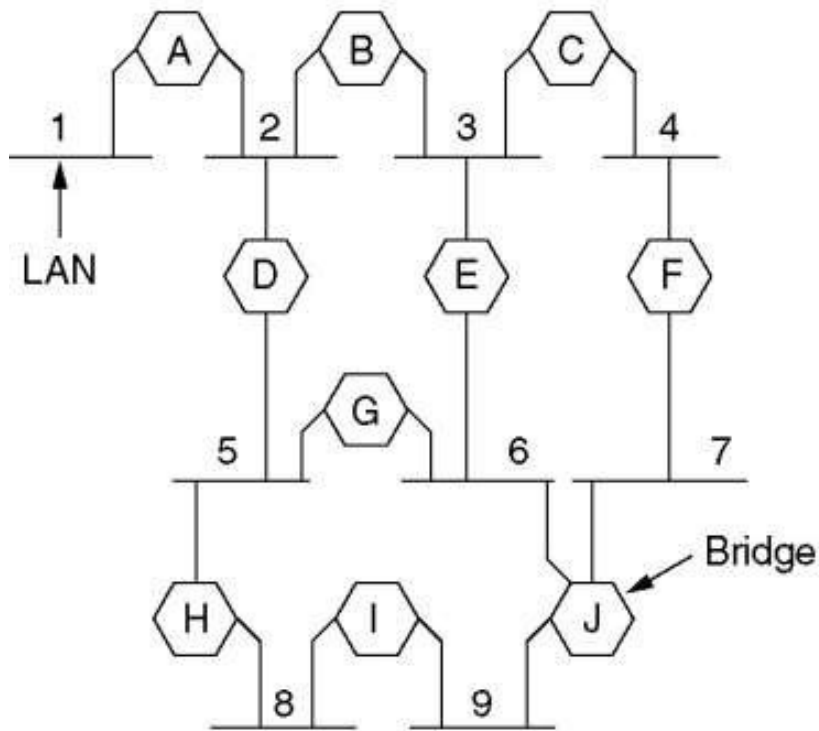
d. Both bridges forward the frame

*Forwarding and blocking ports after using **spanning tree** algorithm*

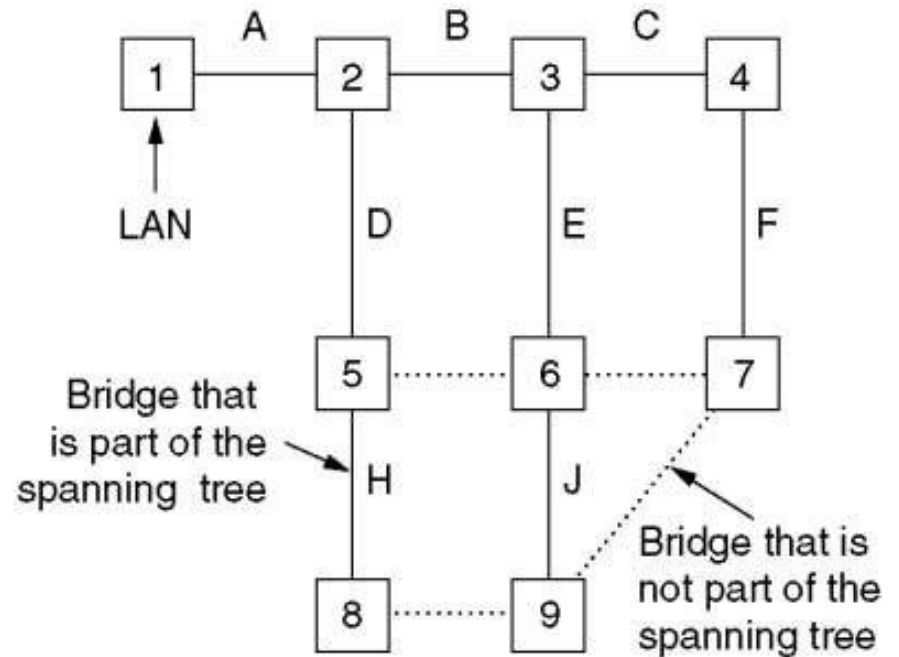


Ports 2 and 3 of bridge B3 are blocking ports (no frame is sent out of these ports). Port 1 of bridge B5 is also a blocking port (no frame is sent out of this port).

# Spanning Tree Bridges



(a)



(b)

(a) Interconnected LANs. (b) A spanning tree covering the LANs. The dotted lines are not part of the spanning tree.

# Bridge types

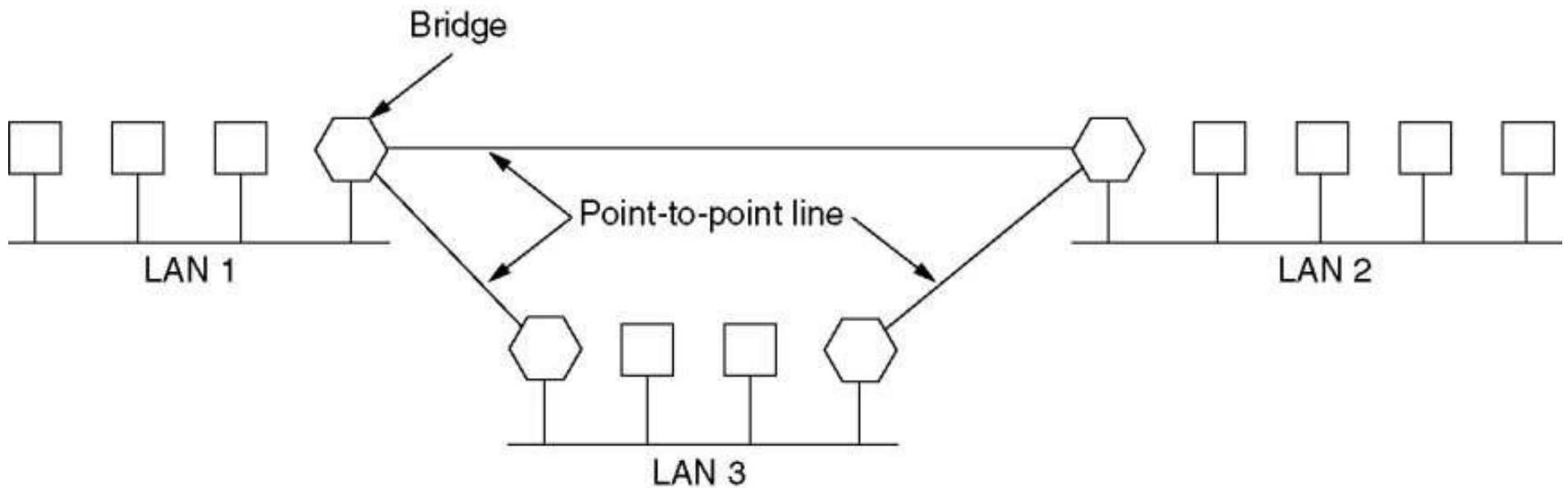
1. Source routing bridges

- \* Routing parameters will be take care by source only

1. Transparent bridges

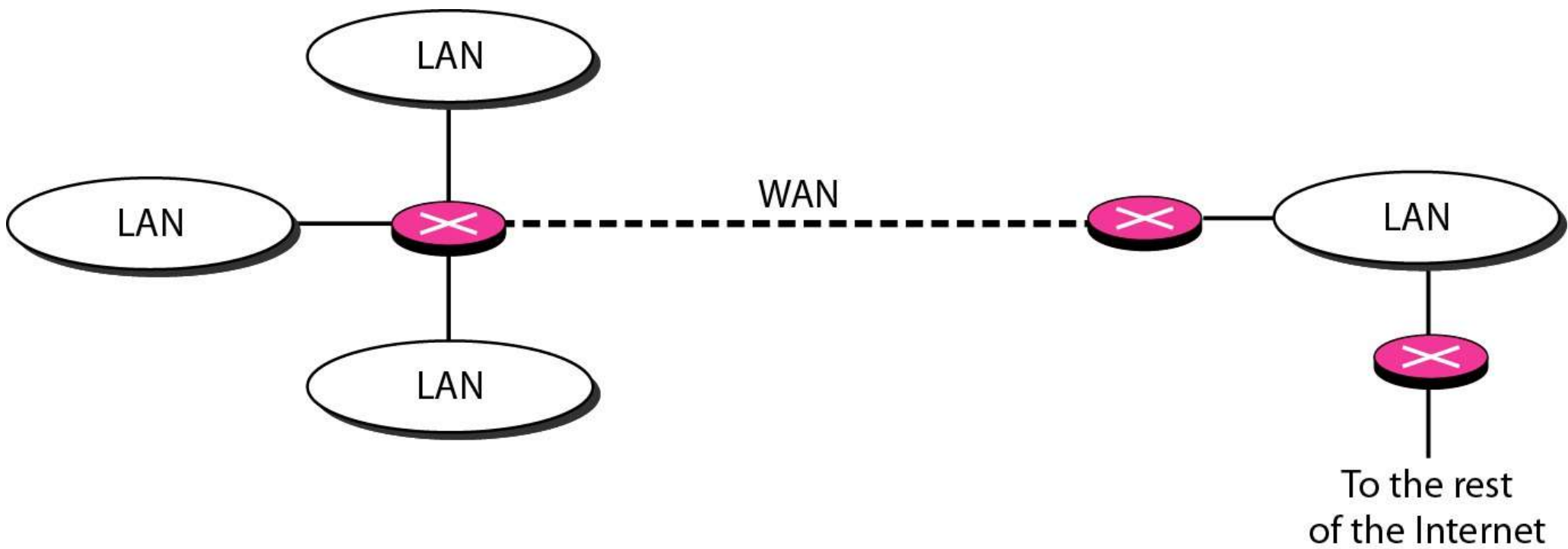
2. Remote bridges

# Remote Bridges



Remote bridges can be used to interconnect distant LANs.

**Figure 15.11** *Routers* connecting independent LANs and WANs



# Gateways

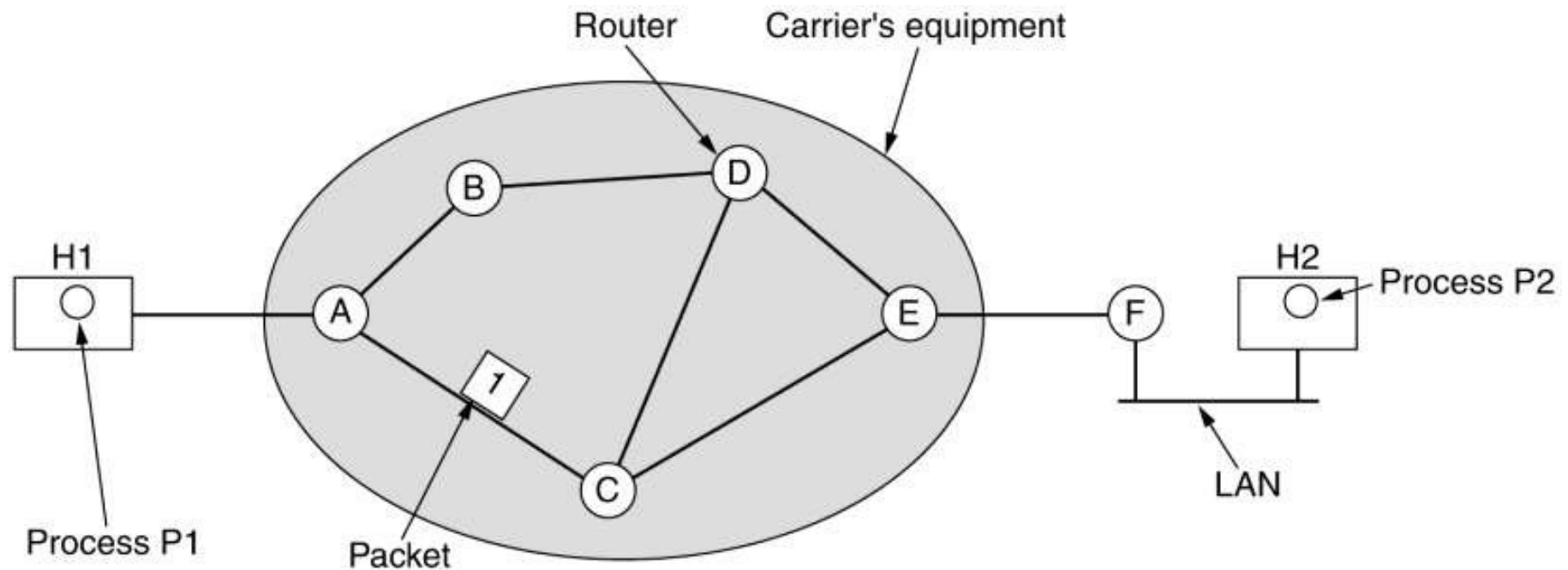
- These connect two computers that use different connection-oriented transport protocols. For example, suppose a computer using the connection-oriented TCP/IP protocol needs to talk to a computer using the connection-oriented ATM transport protocol.
- The transport gateway can copy the packets from one connection to the other, reformatting them as need be.
- Finally, application gateways understand the format and contents of the data and translate messages from one format to another. An e-mail gateway could translate Internet messages into SMS messages for mobile phones, for example.

# UNIT -III

# Network Layer Design Issues

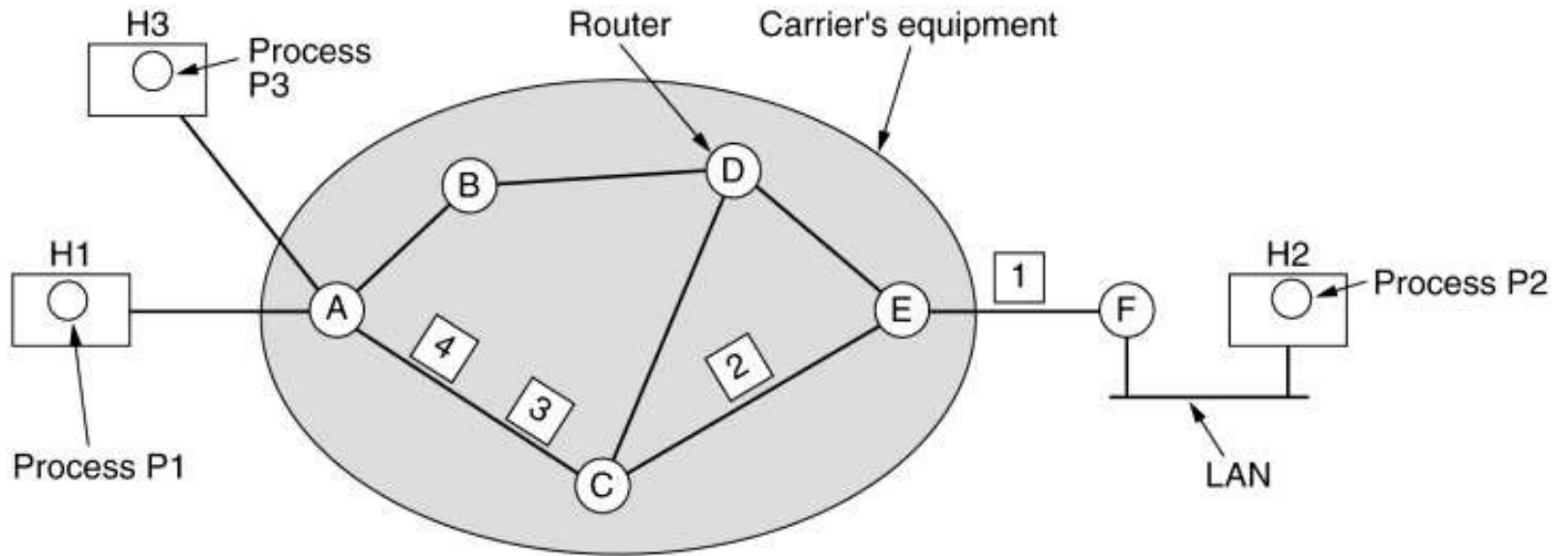
- Store-and-Forward Packet Switching
- Services Provided to the Transport Layer
- Implementation of Connectionless Service
- Implementation of Connection-Oriented Service
- Comparison of Virtual-Circuit and Datagram Subnets

# Store-and-Forward Packet Switching



The environment of the network layer protocols.

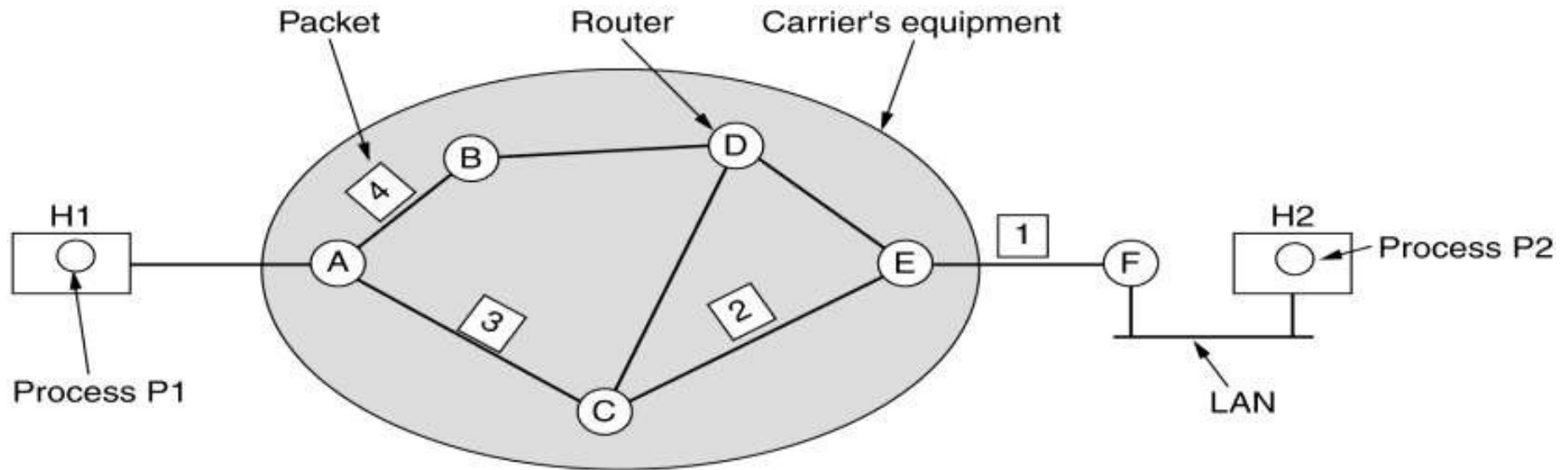
# Implementation of Connection-Oriented Service



A's table		C's table		E's table	
H1	1	A	1	C	1
H3	1	A	2	C	2
In		Out		Out	

Routing within a virtual-circuit subnet.

# Implementation of Connectionless Service



A's table

initially	later
A	-
B	B
C	C
D	B
E	C
F	C

C's table

A	A
B	A
C	-
D	D
E	E
F	E

E's table

A	C
B	D
C	C
D	D
E	-
F	F

Dest. Line

Routing within a diagram subnet.

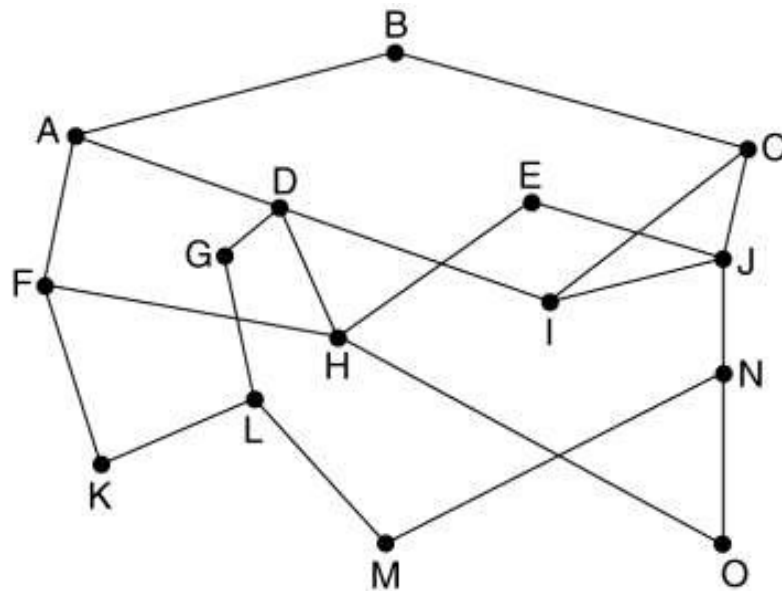
# Comparison of Virtual-Circuit and Datagram Subnets

Issue	Datagram subnet	Virtual-circuit subnet
Circuit setup	Not needed	Required
Addressing	Each packet contains the full source and destination address	Each packet contains a short VC number
State information	Routers do not hold state information about connections	Each VC requires router table space per connection
Routing	Each packet is routed independently	Route chosen when VC is set up; all packets follow it
Effect of router failures	None, except for packets lost during the crash	All VCs that passed through the failed router are terminated
Quality of service	Difficult	Easy if enough resources can be allocated in advance for each VC
Congestion control	Difficult	Easy if enough resources can be allocated in advance for each VC

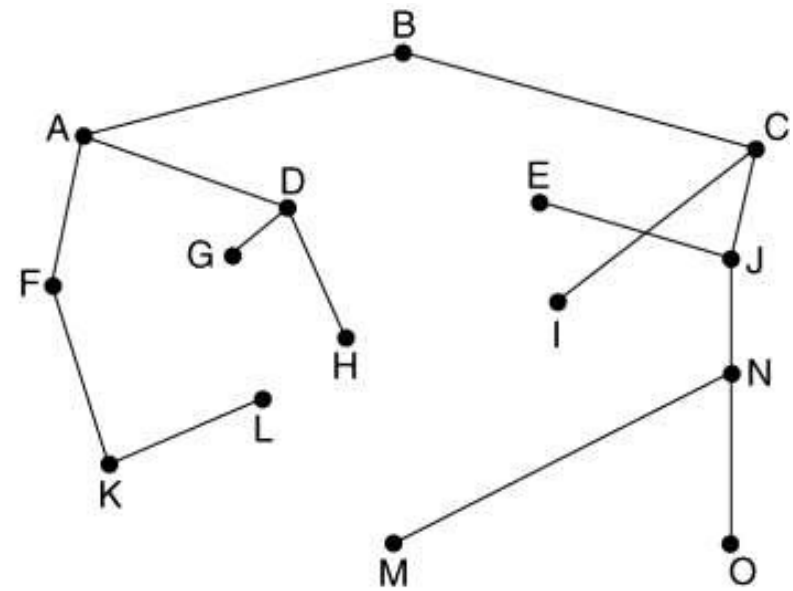
# Routing Algorithms

- The Optimality Principle
- Shortest Path Routing
- Flooding
- Distance Vector Routing
- Link State Routing
- Hierarchical Routing

# The Optimality Principle



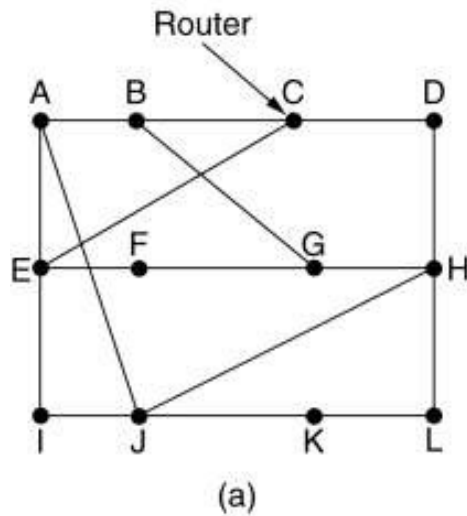
(a)



(b)

(a) A subnet. (b) A sink tree for router B.

# Distance Vector Routing



To	A	I	H	K	New estimated delay from J	
					↓ Line	
A	0	24	20	21	8	A
B	12	36	31	28	20	A
C	25	18	19	36	28	I
D	40	27	8	24	20	H
E	14	7	30	22	17	I
F	23	20	19	40	30	I
G	18	31	6	31	18	H
H	17	20	0	19	12	H
I	21	0	14	22	10	I
J	9	11	7	10	0	-
K	24	22	22	0	6	K
L	29	33	9	9	15	K

JA delay is 8      JI delay is 10      JH delay is 12      JK delay is 6

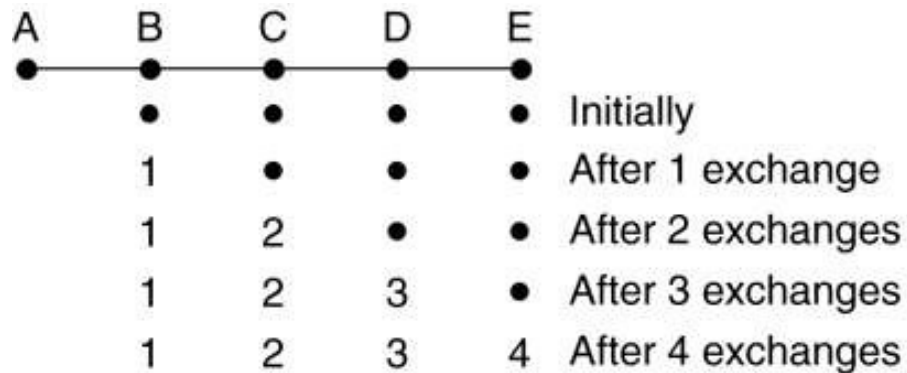
Vectors received from J's four neighbors

New routing table for J

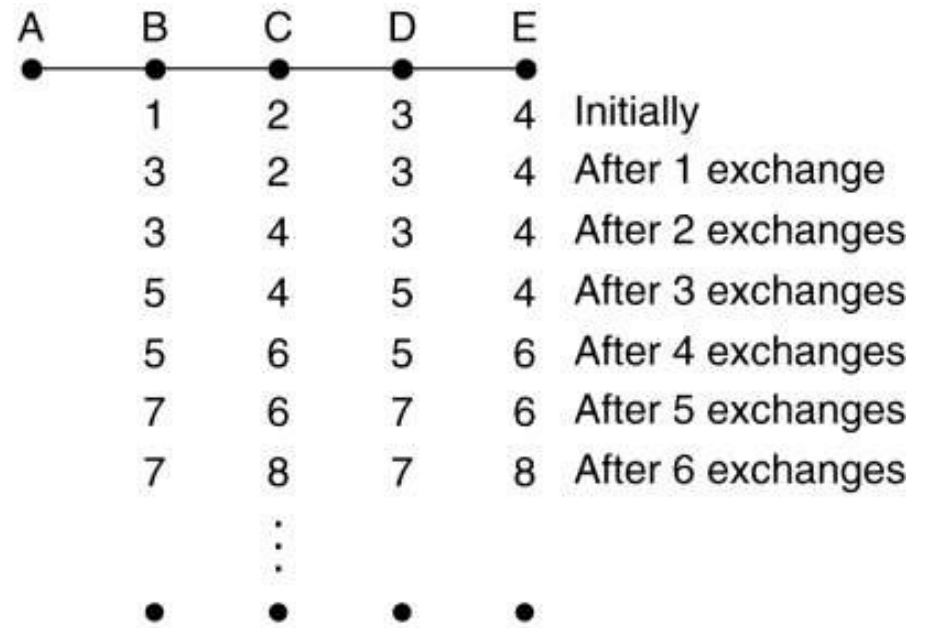
(b)

(a) A subnet. (b) Input from A, I, H, K, and the new routing table for J.

# Distance Vector Routing (2)



(a)



(b)

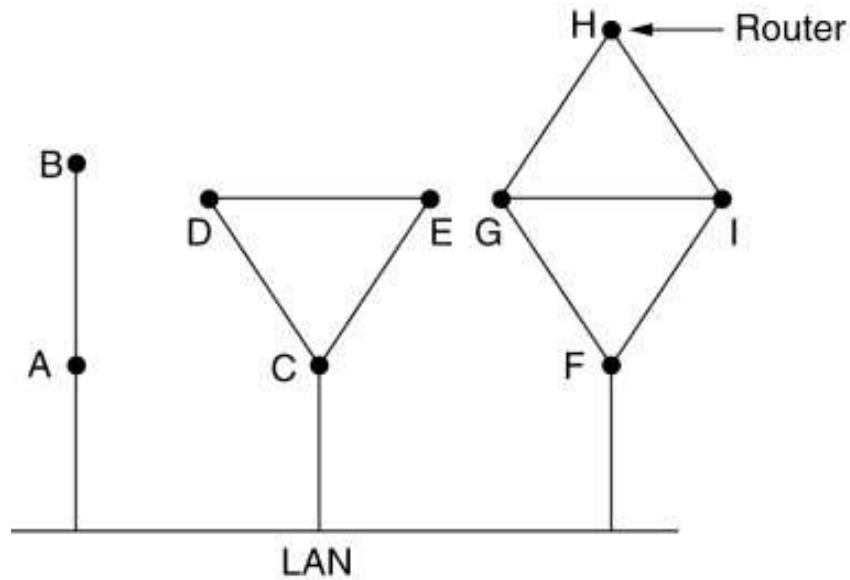
The count-to-infinity problem.

# Link State Routing

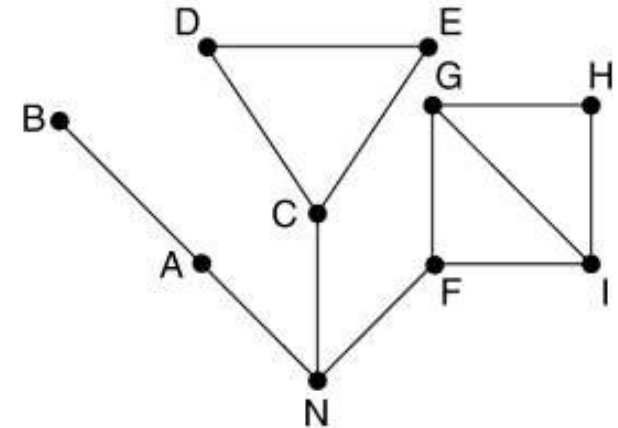
Each router must do the following:

1. Discover its neighbors, learn their network address.
2. Measure the delay or cost to each of its neighbors.
3. Construct a packet telling all it has just learned.
4. Send this packet to all other routers.
5. Compute the shortest path to every other router.

# Learning about the Neighbors



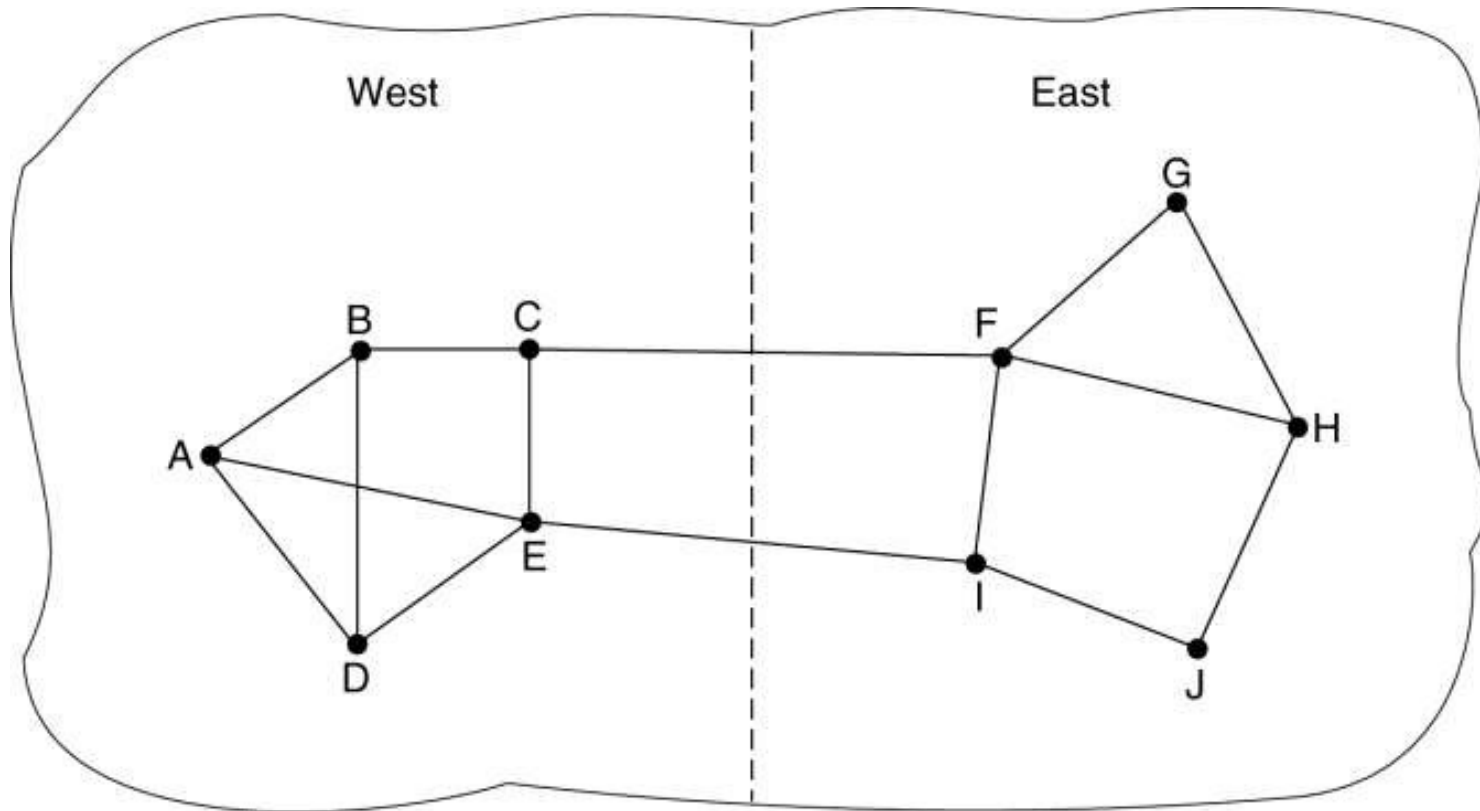
(a)



(b)

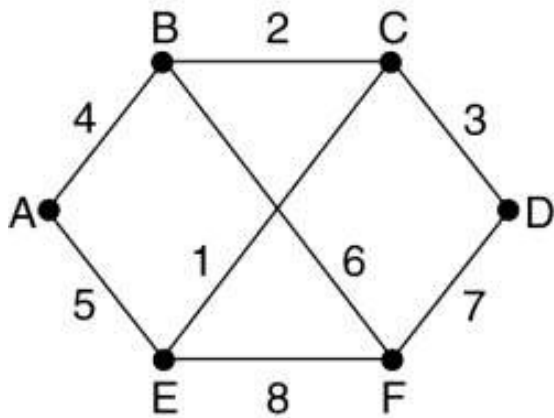
(a) Nine routers and a LAN. (b) A graph model of (a).

# Measuring Line Cost



A subnet in which the East and West parts are connected by two lines.

# Building Link State Packets



(a)

	Link	State	Packets		
A	B	C	D	E	F
Seq.	Seq.	Seq.	Seq.	Seq.	Seq.
Age	Age	Age	Age	Age	Age
B   4	A   4	B   2	C   3	A   5	B   6
E   5	C   2	D   3	F   7	C   1	D   7
	F   6	E   1		F   8	E   8

(b)

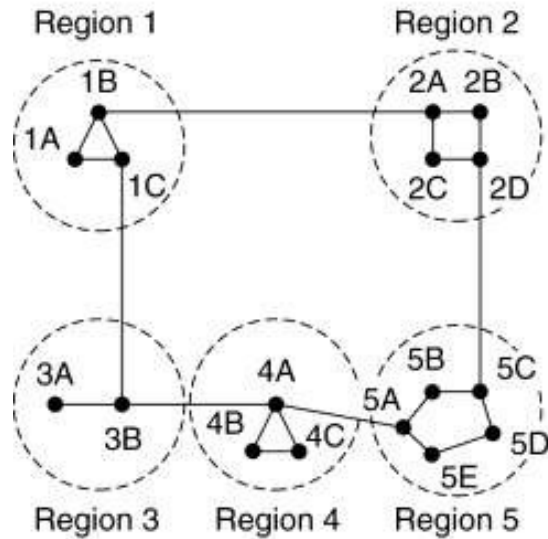
(a) A subnet. (b) The link state packets for this subnet.

# Distributing the Link State Packets

Source	Seq.	Age	Send flags			ACK flags			Data
			A	C	F	A	C	F	
A	21	60	0	1	1	1	0	0	
F	21	60	1	1	0	0	0	1	
E	21	59	0	1	0	1	0	1	
C	20	60	1	0	1	0	1	0	
D	21	59	1	0	0	0	1	1	

The packet buffer for router B in the previous slide (Fig. 5-13).

# Hierarchical Routing



(a)

Full table for 1A

Dest.	Line	Hops
1A	-	-
1B	1B	1
1C	1C	1
2A	1B	2
2B	1B	3
2C	1B	3
2D	1B	4
3A	1C	3
3B	1C	2
4A	1C	3
4B	1C	4
4C	1C	4
5A	1C	4
5B	1C	5
5C	1B	5
5D	1C	6
5E	1C	5

(b)

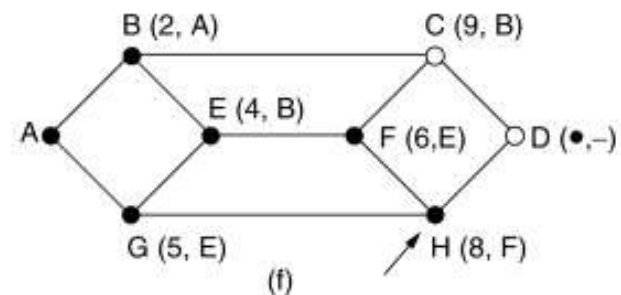
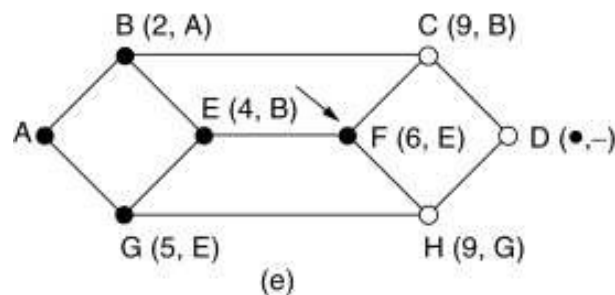
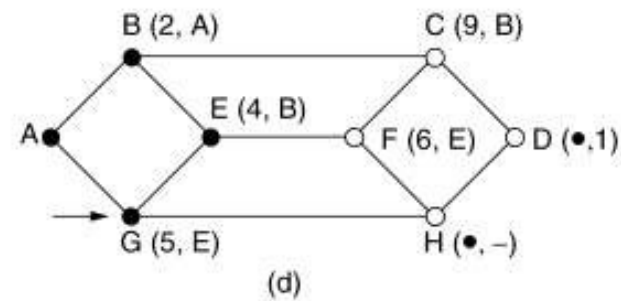
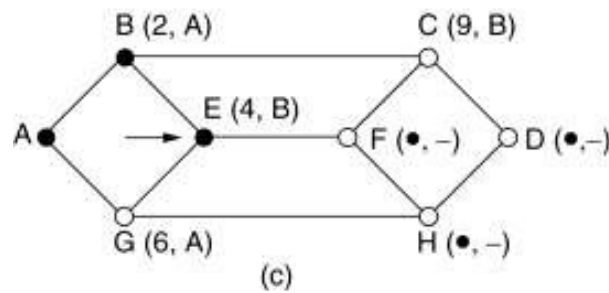
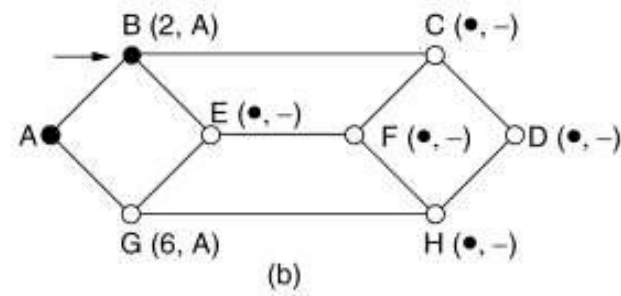
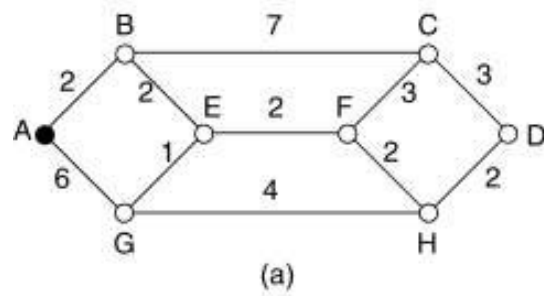
Hierarchical table for 1A

Dest.	Line	Hops
1A	-	-
1B	1B	1
1C	1C	1
2	1B	2
3	1C	2
4	1C	3
5	1C	4

(c)

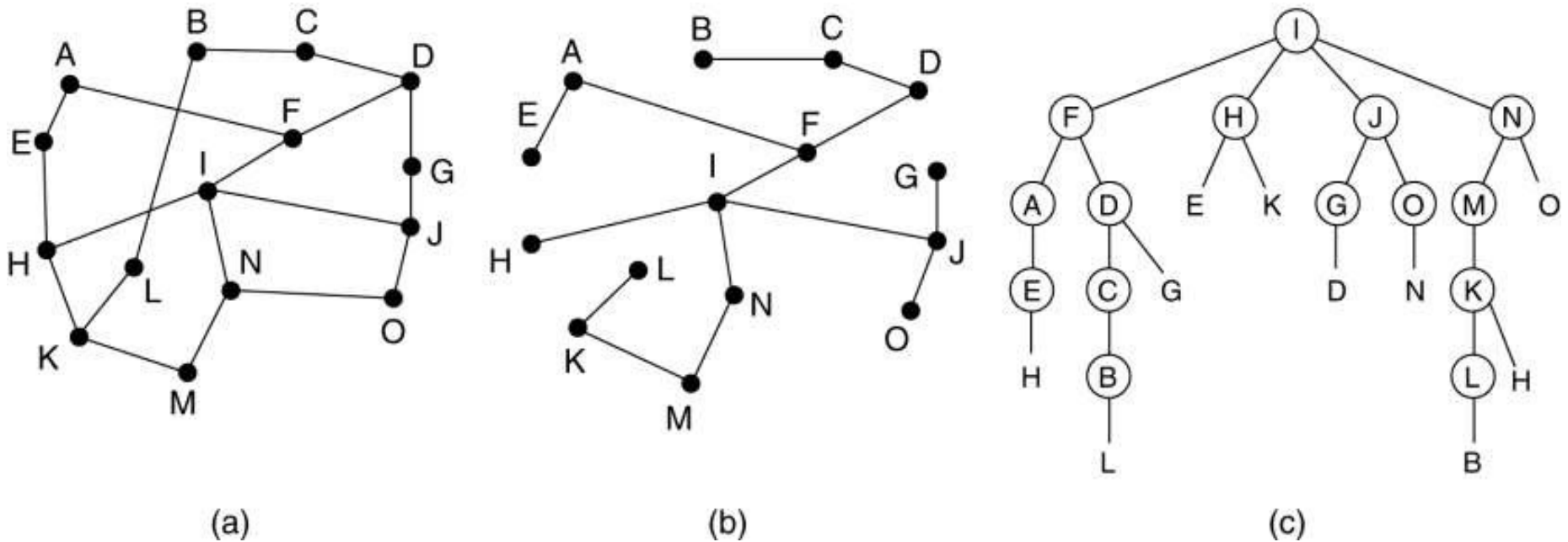
Hierarchical routing.

# Shortest Path Routing



The first 5 steps used in computing the shortest path from A to D.  
The arrows indicate the working node.

# Broadcast Routing



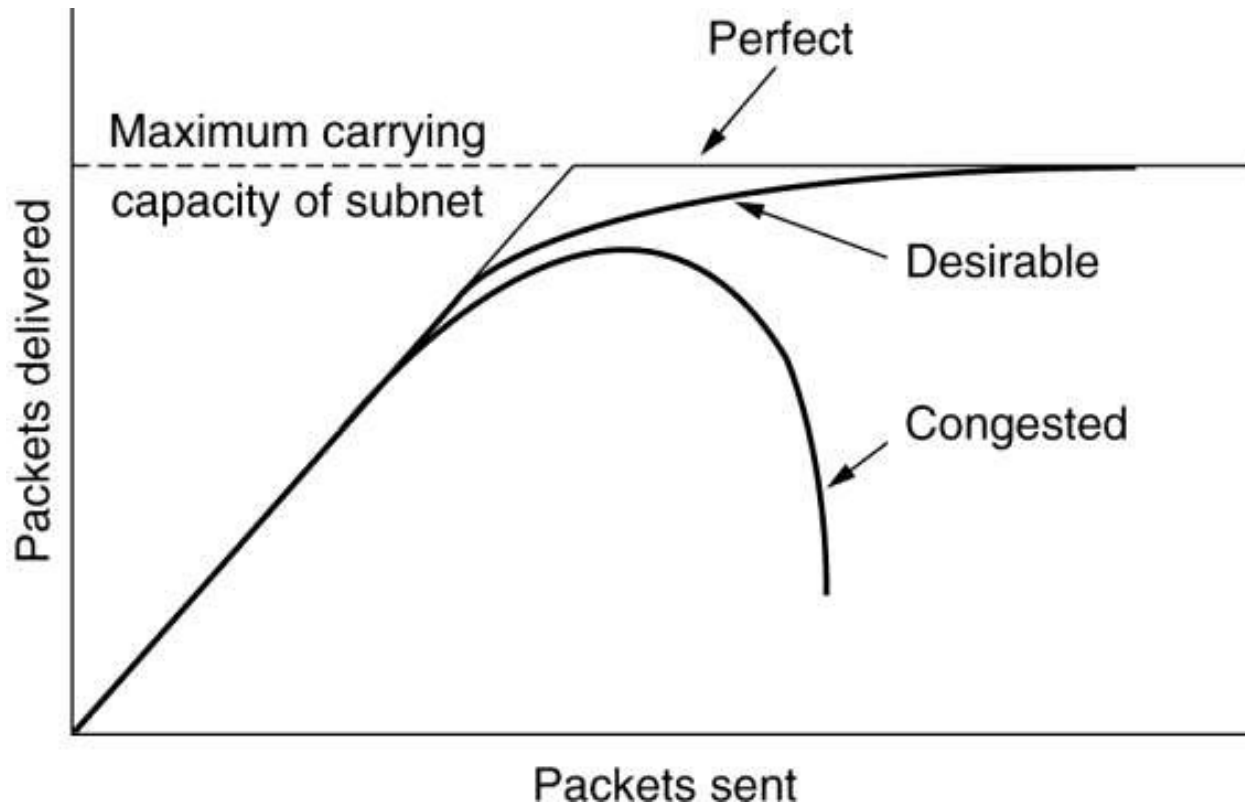
Reverse path forwarding. (a) A subnet. (b) a Sink tree. (c) The tree built by reverse path forwarding.



# Congestion Control Algorithms

- General Principles of Congestion Control
- Congestion Prevention Policies
- Congestion Control in Virtual-Circuit Subnets
- Jitter Control

# Congestion



When too much traffic is offered, congestion sets in and performance degrades sharply.

# General Principles of Congestion Control

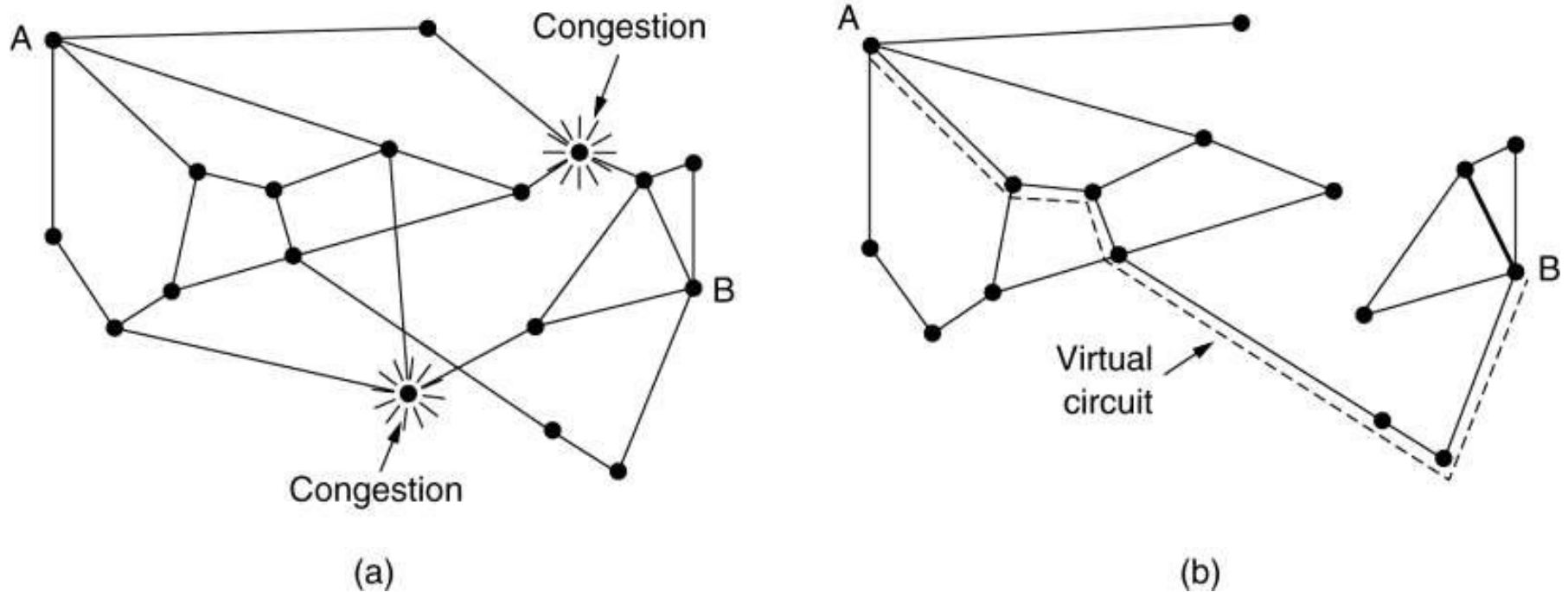
1. Monitor the system .
  - detect when and where congestion occurs.
2. Pass information to where action can be taken.
3. Adjust system operation to correct the problem.

# Congestion Prevention Policies

Layer	Policies
Transport	<ul style="list-style-type: none"><li>• Retransmission policy</li><li>• Out-of-order caching policy</li><li>• Acknowledgement policy</li><li>• Flow control policy</li><li>• Timeout determination</li></ul>
Network	<ul style="list-style-type: none"><li>• Virtual circuits versus datagram inside the subnet</li><li>• Packet queueing and service policy</li><li>• Packet discard policy</li><li>• Routing algorithm</li><li>• Packet lifetime management</li></ul>
Data link	<ul style="list-style-type: none"><li>• Retransmission policy</li><li>• Out-of-order caching policy</li><li>• Acknowledgement policy</li><li>• Flow control policy</li></ul>

Policies that affect congestion.

# Congestion Control in Virtual-Circuit Subnets

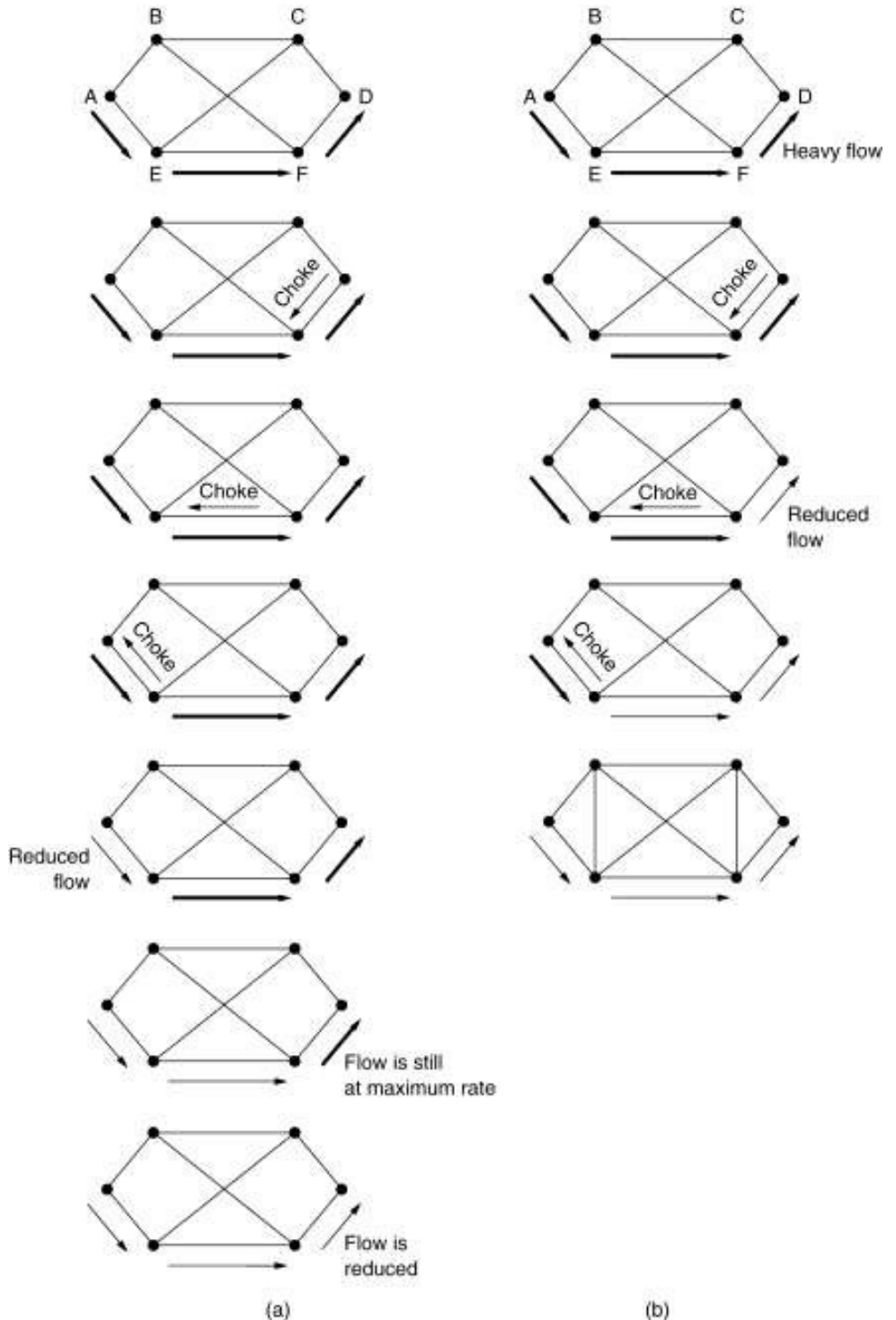


(a) A congested subnet. (b) A redrawn subnet, eliminates congestion and a virtual circuit from A to B.

# Congestion Control in Datagram Subnets

- **The warning bit**
- **Choke packets**
- **Load shedding**
- **Random Early Detection**

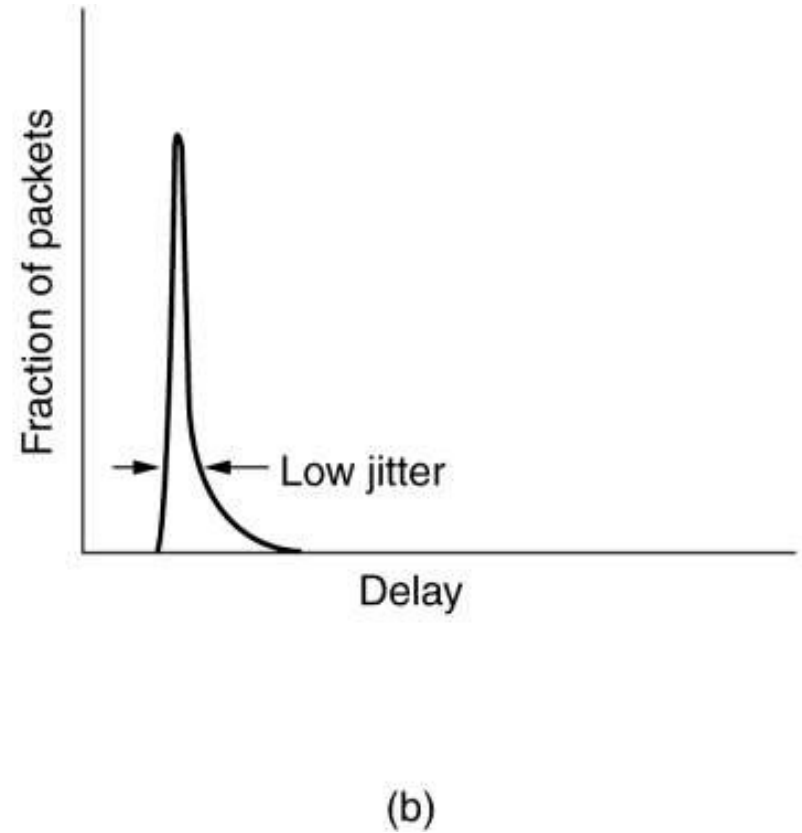
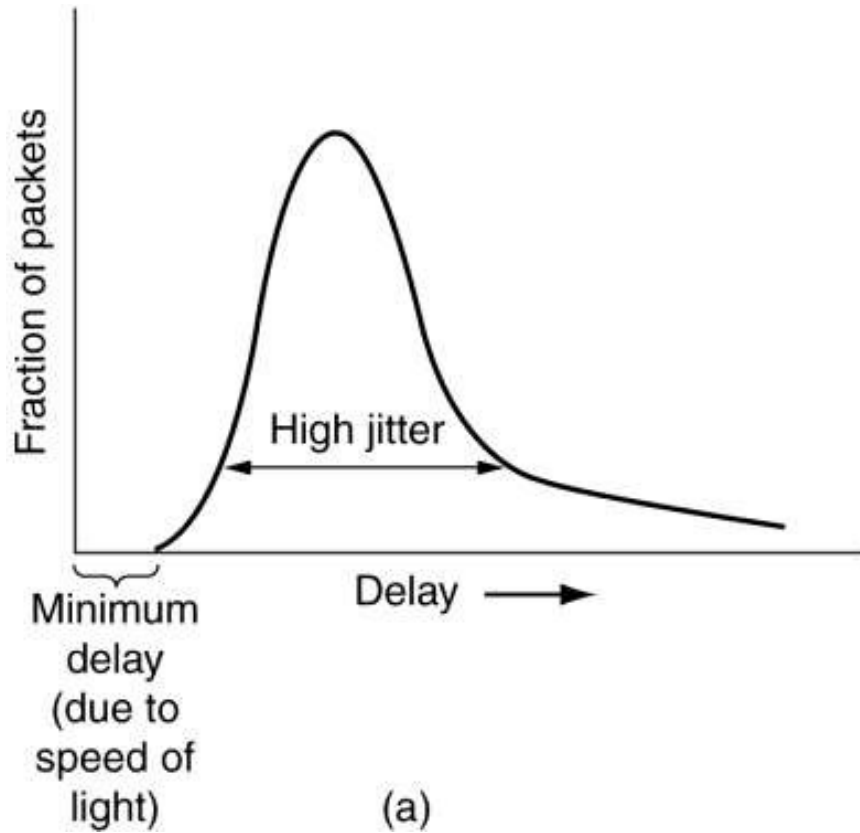
# Hop-by-Hop Choke Packets



(a) A choke packet that affects only the source.

(b) A choke packet that affects each hop it passes through.

# Jitter Control



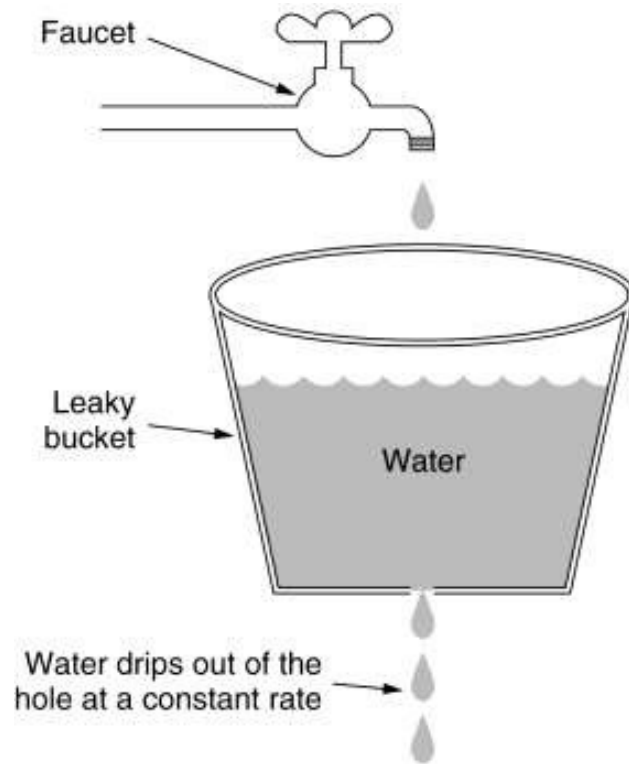
(a) High jitter.

(b) Low jitter.

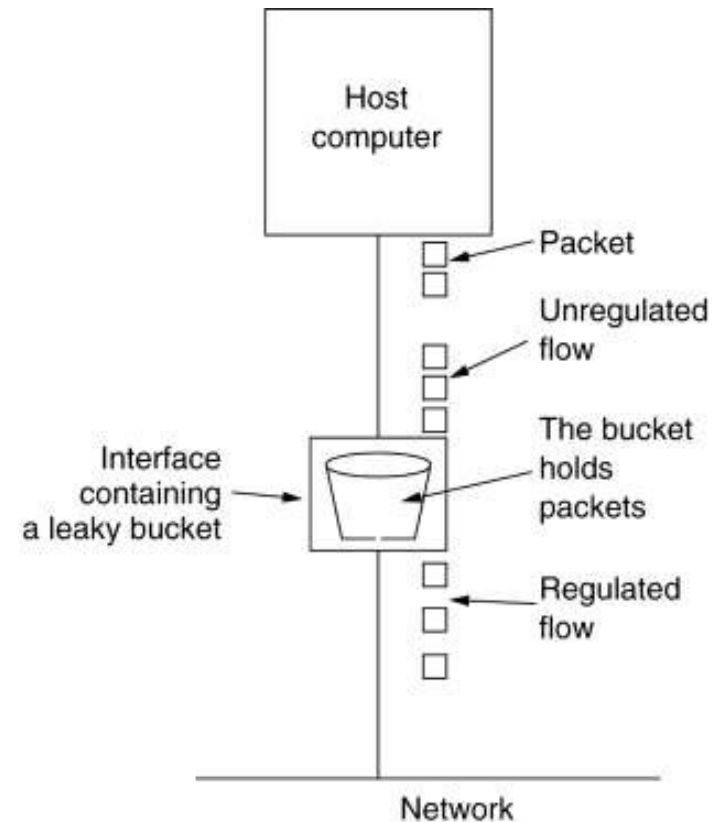
# Congestion control Algorithms

- The Leaky Bucket Algorithm
- Token Bucket Algorithm

# The Leaky Bucket Algorithm



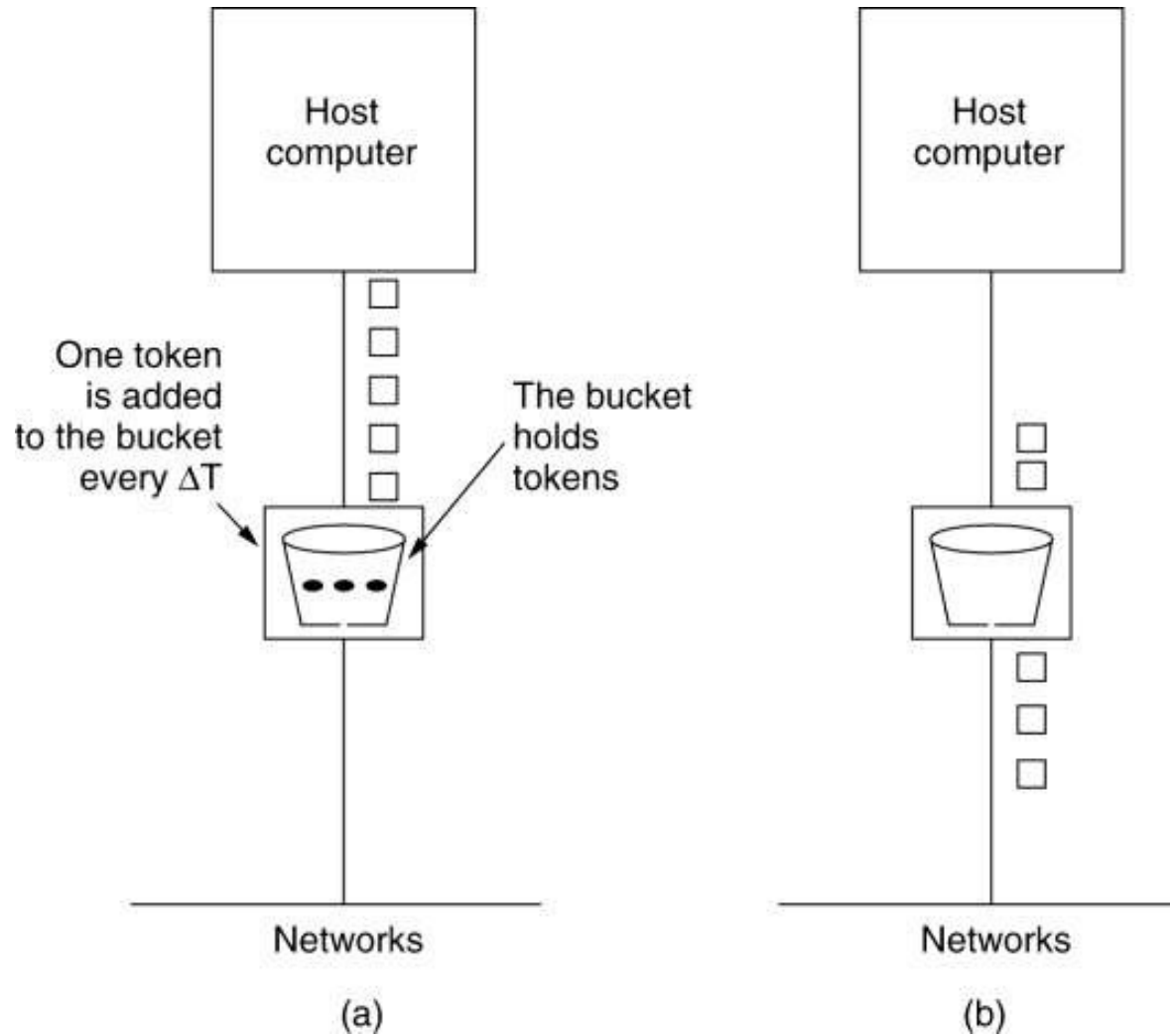
(a)



(b)

(a) A leaky bucket with water. (b) a leaky bucket with packets.

# The Token Bucket Algorithm



(a) Before. (b) After.

# UNIT-IV

# IPv4 ADDRESSES

*An **IPv4 address** is a **32-bit** address that uniquely and universally defines the connection of a device (for example, a computer or a router) to the Internet.*

## *Topics discussed in this section:*

**Address Space**

**Notations**

**Classful Addressing**

**Classless Addressing**

**Network Address Translation (NAT)**



---

*Note*

**An IPv4 address is 32 bits long.**



---

*Note*

**The IPv4 addresses are unique  
and universal.**

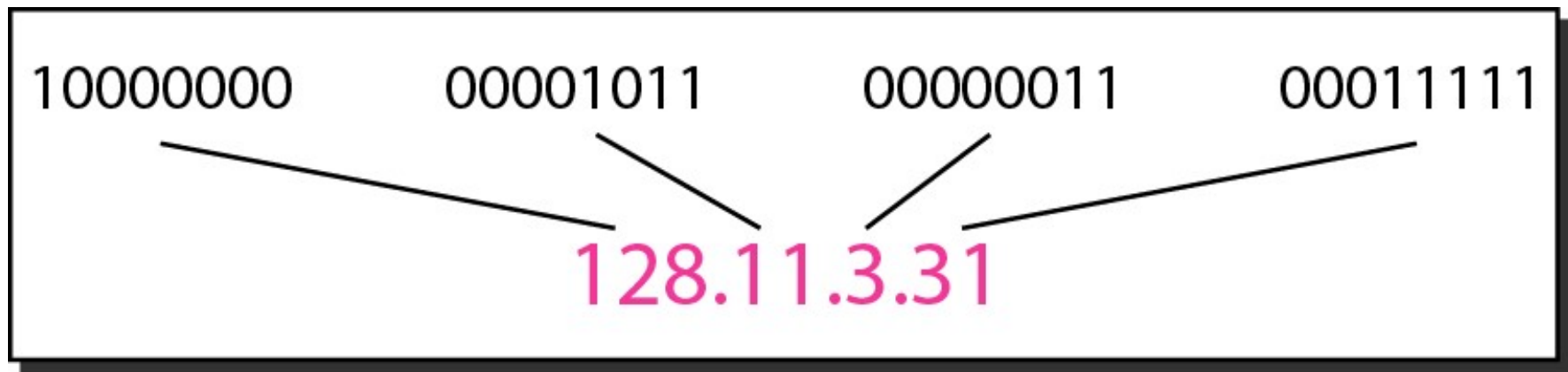


*Note*

**The address space of IPv4 is  
 $2^{32}$  or 4,294,967,296.**

**Address space: is the total no of addresses used  
by the protocol**

**Figure 19.1** *Dotted-decimal notation and binary notation for an IPv4 address*



## *Example 19.3*

*Find the error, if any, in the following IPv4 addresses.*

- a. 111.56.045.78
- b. 221.34.7.8.20
- c. 75.45.301.14
- d. 11100010.23.14.67

### *Solution*

- a. There must be no leading zero (045).*
- b. There can be no more than four numbers.*
- c. Each number needs to be less than or equal to 255.*
- d. A mixture of binary notation and dotted-decimal notation is not allowed.*



---

*Note*

**In classful addressing, the address space is divided into five classes:  
A, B, C, D, and E.**

## Figure 19.2 *Finding the classes in binary and dotted-decimal notation*

	First byte	Second byte	Third byte	Fourth byte
Class A	0			
Class B	10			
Class C	110			
Class D	1110			
Class E	1111			

a. Binary notation

	First byte	Second byte	Third byte	Fourth byte
Class A	0–127			
Class B	128–191			
Class C	192–223			
Class D	224–239			
Class E	240–255			

b. Dotted-decimal notation



## *Example 19.4*

*Find the class of each address.*

- a.** 00000001 00001011 00001011 11101111
- b.** 11000001 10000011 00011011 11111111
- c.** 14.23.120.8
- d.** 252.5.15.111

### *Solution*

- a.** *The first bit is 0. This is a class A address.*
- b.** *The first 2 bits are 1; the third bit is 0. This is a class C address.*
- c.** *The first byte is 14; the class is A.*
- d.** *The first byte is 252; the class is E.*

**Table 19.1** *Number of blocks and block size in classful IPv4 addressing*

<i>Class</i>	<i>Number of Blocks</i>	<i>Block Size</i>	<i>Application</i>
A	128	16,777,216	Unicast
B	16,384	65,536	Unicast
C	2,097,152	256	Unicast
D	1	268,435,456	Multicast
E	1	268,435,456	Reserved



---

*Note*

---

**In classful addressing, a large part of the available addresses were wasted.**

---

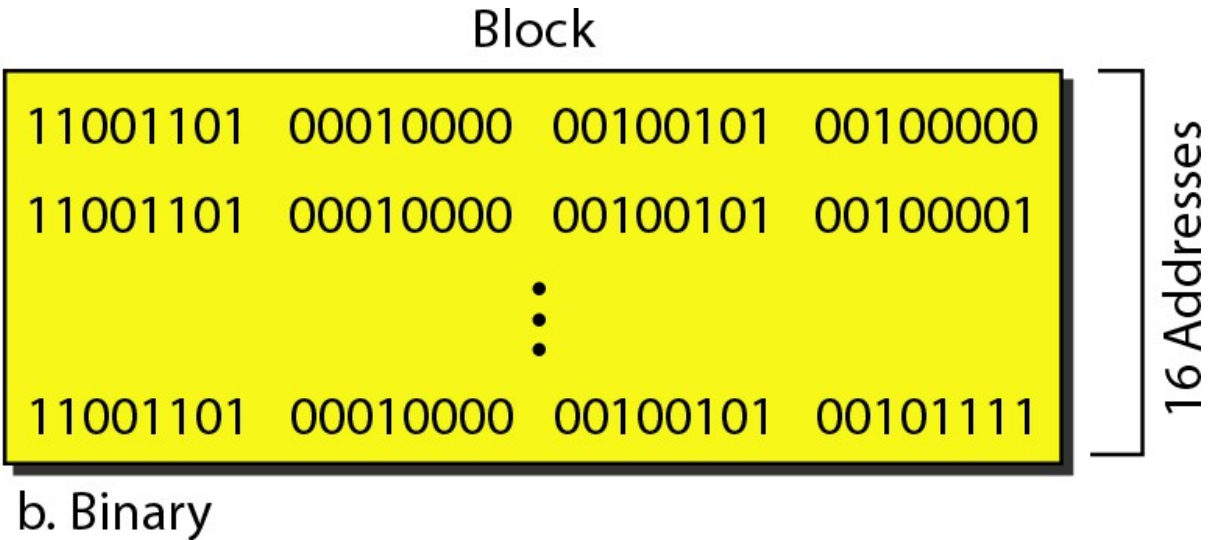
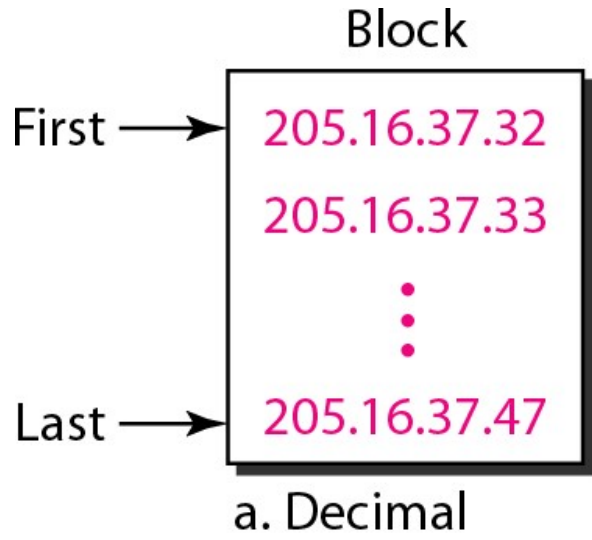


---

*Note*

**Classful addressing, which is almost obsolete, is replaced with classless addressing.**

# Classless Addresses : *A block of 16 addresses granted to a small organization*





**Note**

**In IPv4 addressing, a block of addresses can be defined as**

***x.y.z.t /n***

**in which *x.y.z.t* defines one of the addresses and the */n* defines the mask.**

**Table 19.2** *Default masks for classful addressing*

<i>Class</i>	<i>Binary</i>	<i>Dotted-Decimal</i>	<i>CIDR</i>
A	<b>11111111</b> 00000000 00000000 00000000	<b>255.0.0.0</b>	/8
B	<b>11111111 11111111</b> 00000000 00000000	<b>255.255.0.0</b>	/16
C	<b>11111111 11111111 11111111</b> 00000000	<b>255.255.255.0</b>	/24



---

*Note*

**The first address in the block can be found by setting the rightmost  $32 - n$  bits to 0s.**

## *Example 19.6*

*A block of addresses is granted to a small organization. We know that one of the addresses is 205.16.37.39/28. What is the first address in the block?*

### *Solution*

*The binary representation of the given address is*

*11001101 00010000 00100101 00100111*

*If we set 32–28 rightmost bits to 0, we get*

*11001101 00010000 00100101 00100000*

*or*

*205.16.37.32.*

•



---

*Note*

**The last address in the block can be found by setting the rightmost  $32 - n$  bits to 1s.**



## *Example 19.7*

---

*Find the last address for the block in Example 19.6.*

### *Solution*

*The binary representation of the given address is*

*11001101 00010000 00100101 00100111*

*If we set 32 – 28 rightmost bits to 1, we get*

*11001101 00010000 00100101 00101111*

*or*

*205.16.37.47*

*This is actually the block shown in Figure 19.3.*

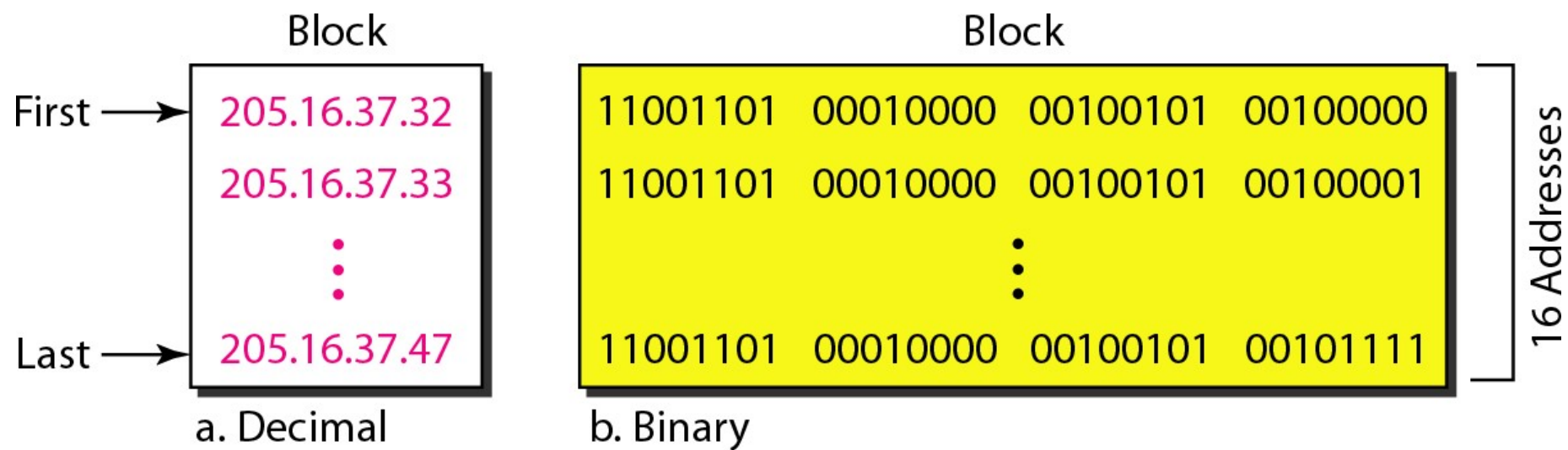


---

*Note*

**The number of addresses in the block  
can be found by using the formula  
 $2^{32-n}$ .**

**Figure 19.4** *A network configuration for the block 205.16.37.32/28*

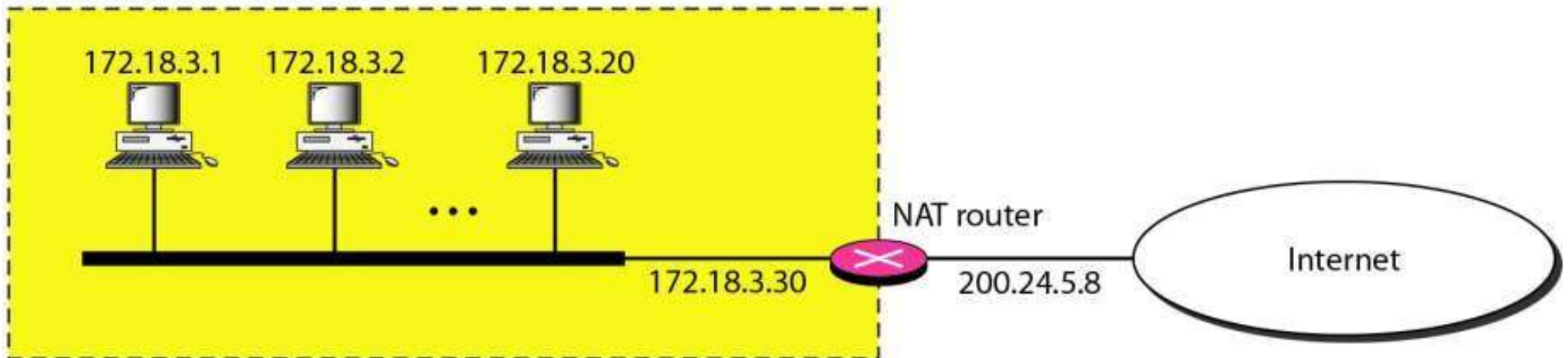


**Table 19.3** *Addresses for private networks*

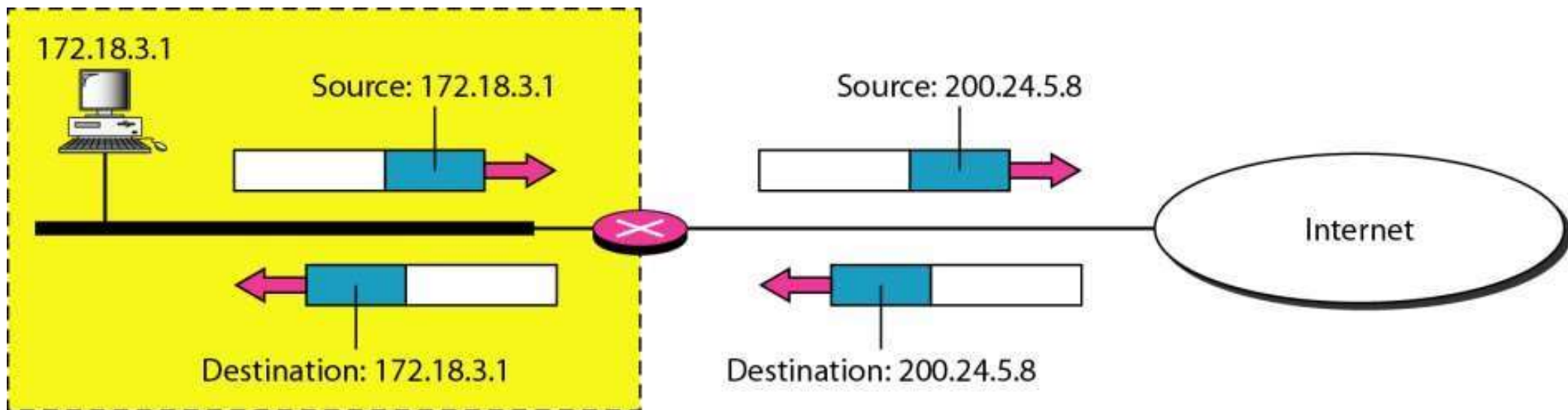
<i>Range</i>			<i>Total</i>
10.0.0.0	to	10.255.255.255	$2^{24}$
172.16.0.0	to	172.31.255.255	$2^{20}$
192.168.0.0	to	192.168.255.255	$2^{16}$

## *A NAT implementation*

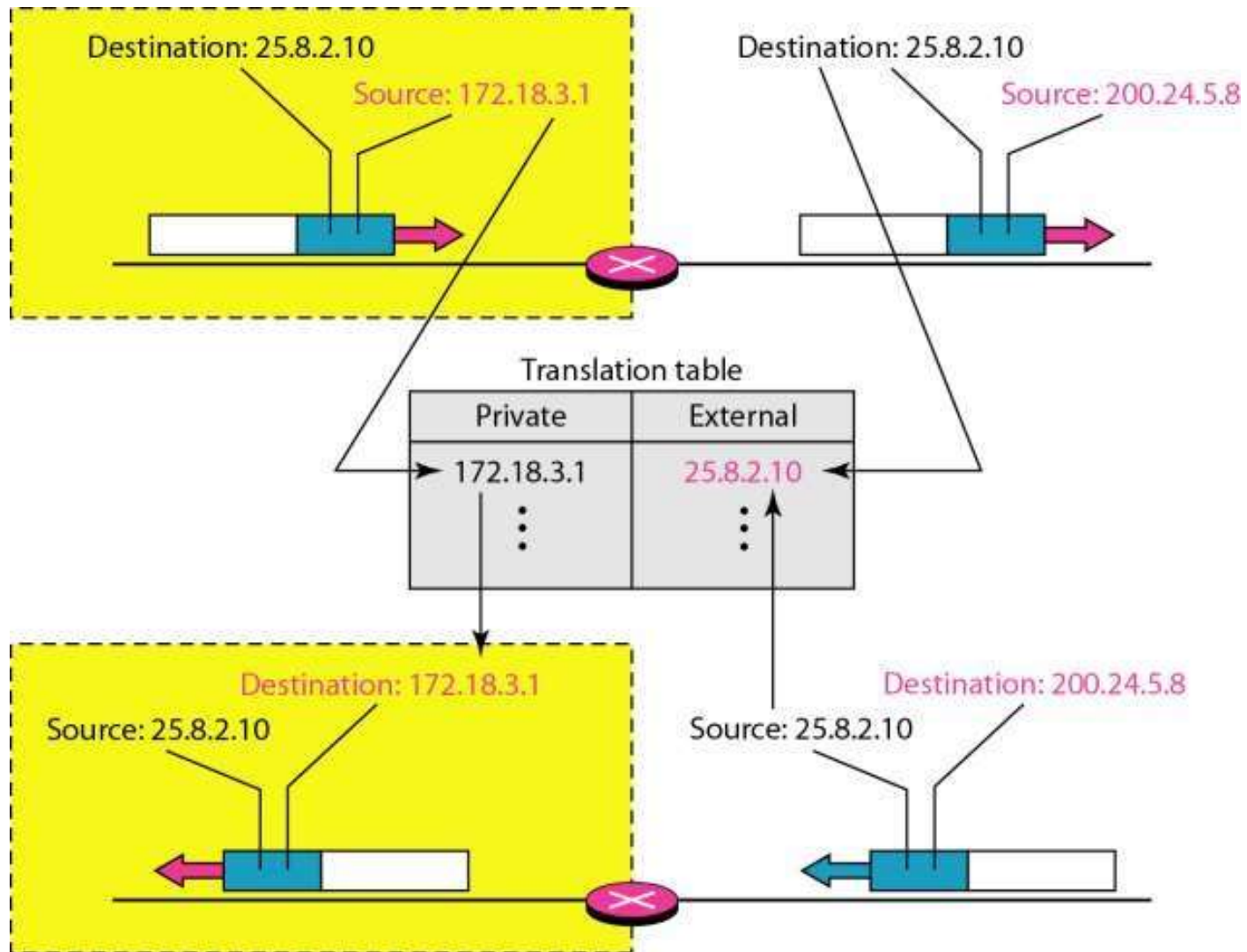
Site using private addresses



## *Addresses in a NAT*



# NAT address translation



# IPv6 ADDRESSES

*Despite all short-term solutions, address depletion is still a long-term problem for the Internet. This and other problems in the IP protocol itself have been the motivation for IPv6.*

*Topics discussed in this section:*

Structure

Address Space

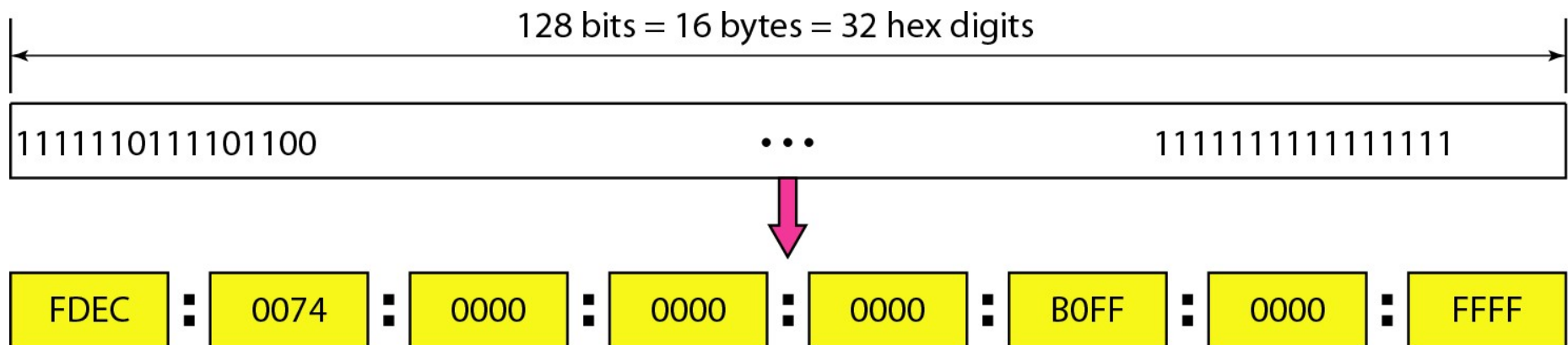


---

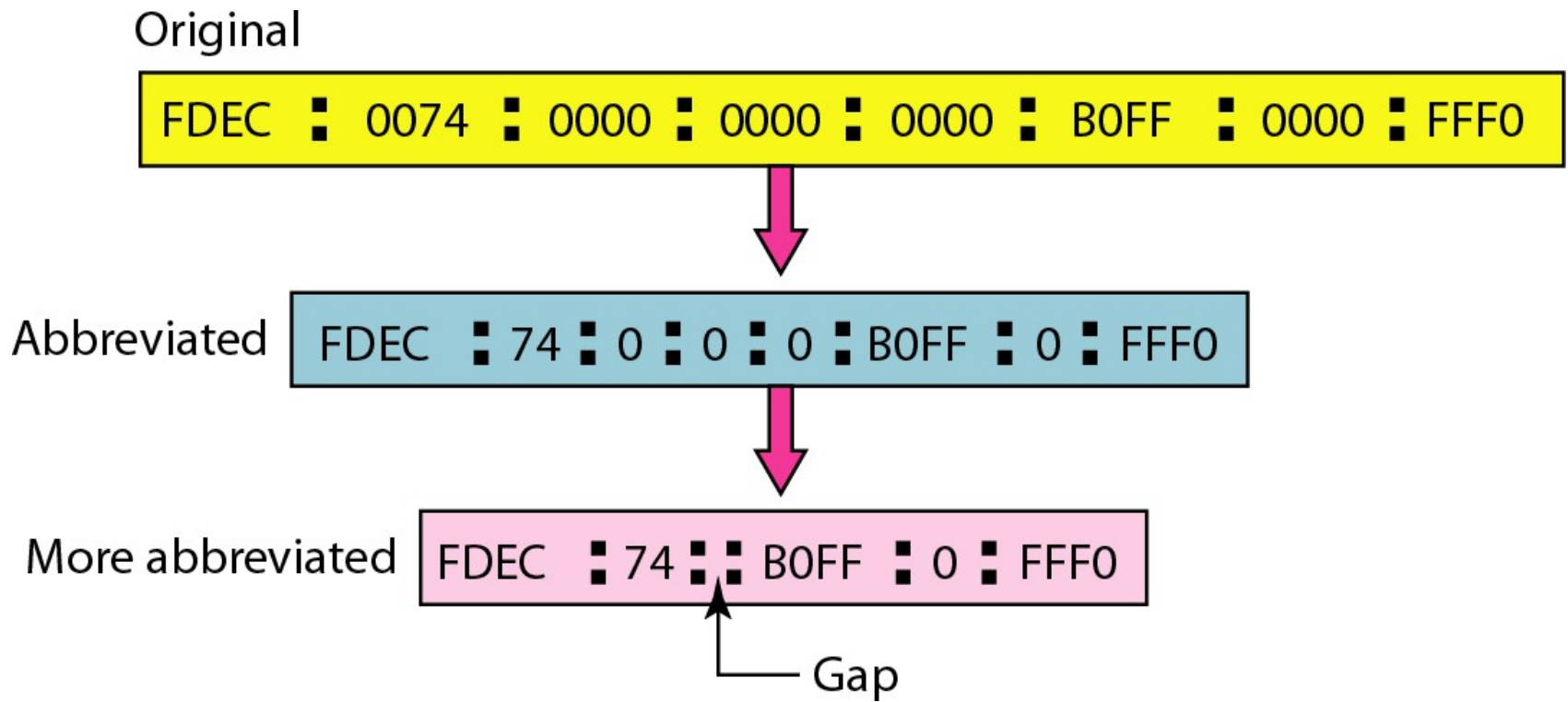
*Note*

**An IPv6 address is 128 bits long.**

**Figure 19.14** *IPv6 address in binary and hexadecimal colon notation*

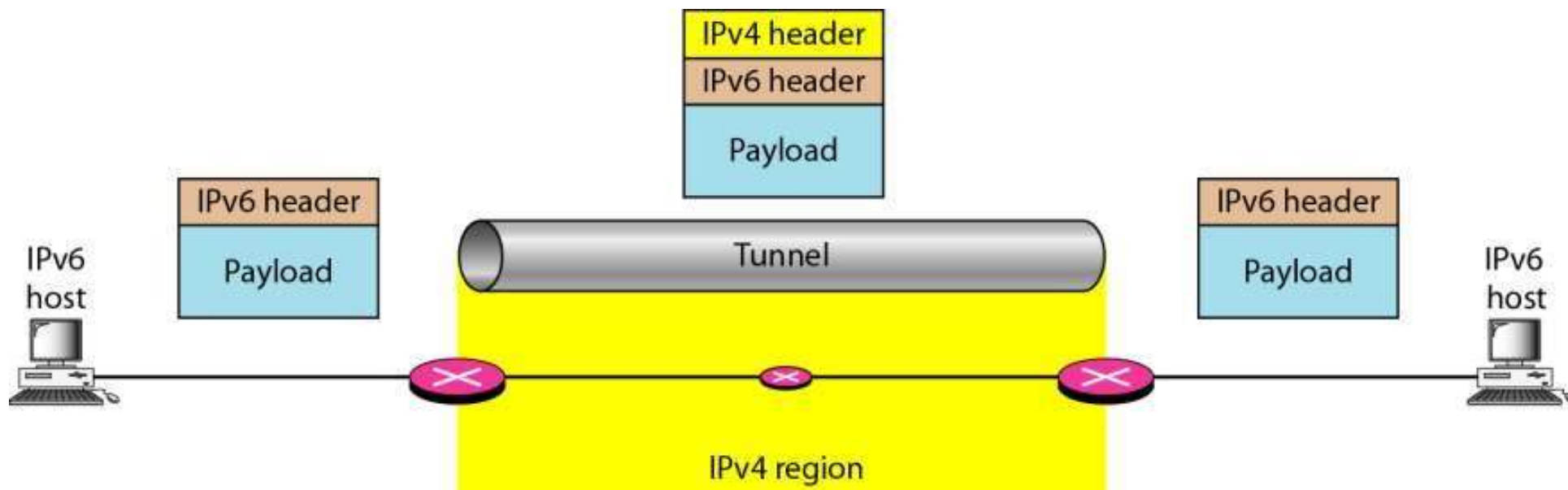


**Figure 19.15** *Abbreviated IPv6 addresses*



# **Network Layer: Internet Protocol**

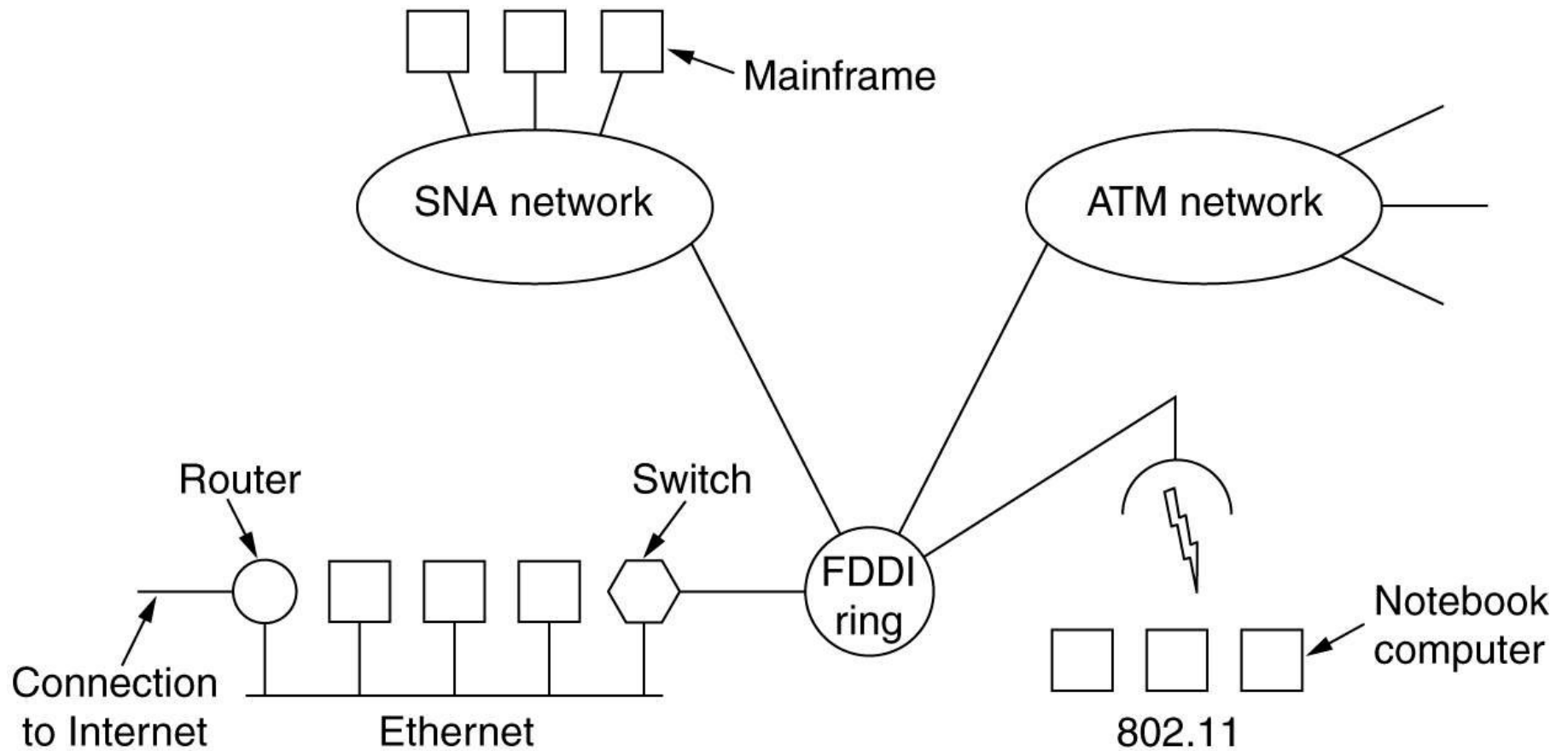
# Tunneling



# Internetworking

- How Networks Differ
- How Networks Can Be Connected
- Concatenated Virtual Circuits
- Connectionless Internetworking
- Tunneling
- Internetwork Routing
- Fragmentation

# Connecting Networks



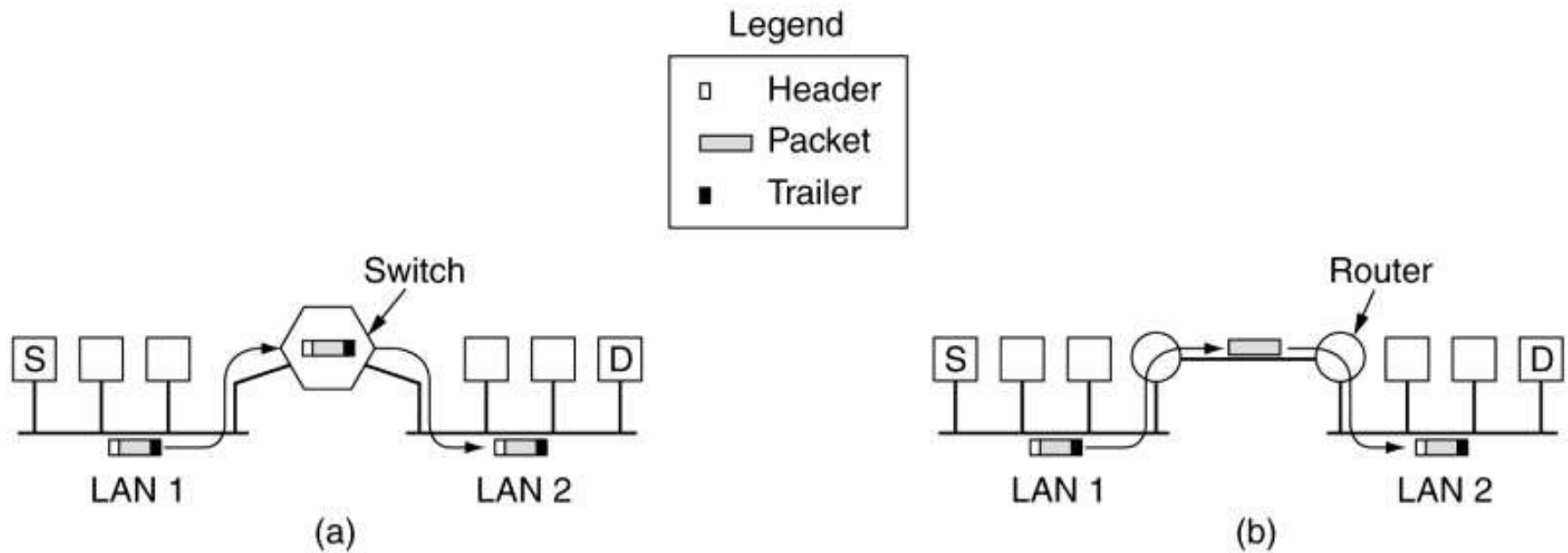
A collection of interconnected networks.

# How Networks Differ

<b>Item</b>	<b>Some Possibilities</b>
Service offered	Connection oriented versus connectionless
Protocols	IP, IPX, SNA, ATM, MPLS, AppleTalk, etc.
Addressing	Flat (802) versus hierarchical (IP)
Multicasting	Present or absent (also broadcasting)
Packet size	Every network has its own maximum
Quality of service	Present or absent; many different kinds
Error handling	Reliable, ordered, and unordered delivery
Flow control	Sliding window, rate control, other, or none
Congestion control	Leaky bucket, token bucket, RED, choke packets, etc.
Security	Privacy rules, encryption, etc.
Parameters	Different timeouts, flow specifications, etc.
Accounting	By connect time, by packet, by byte, or not at all

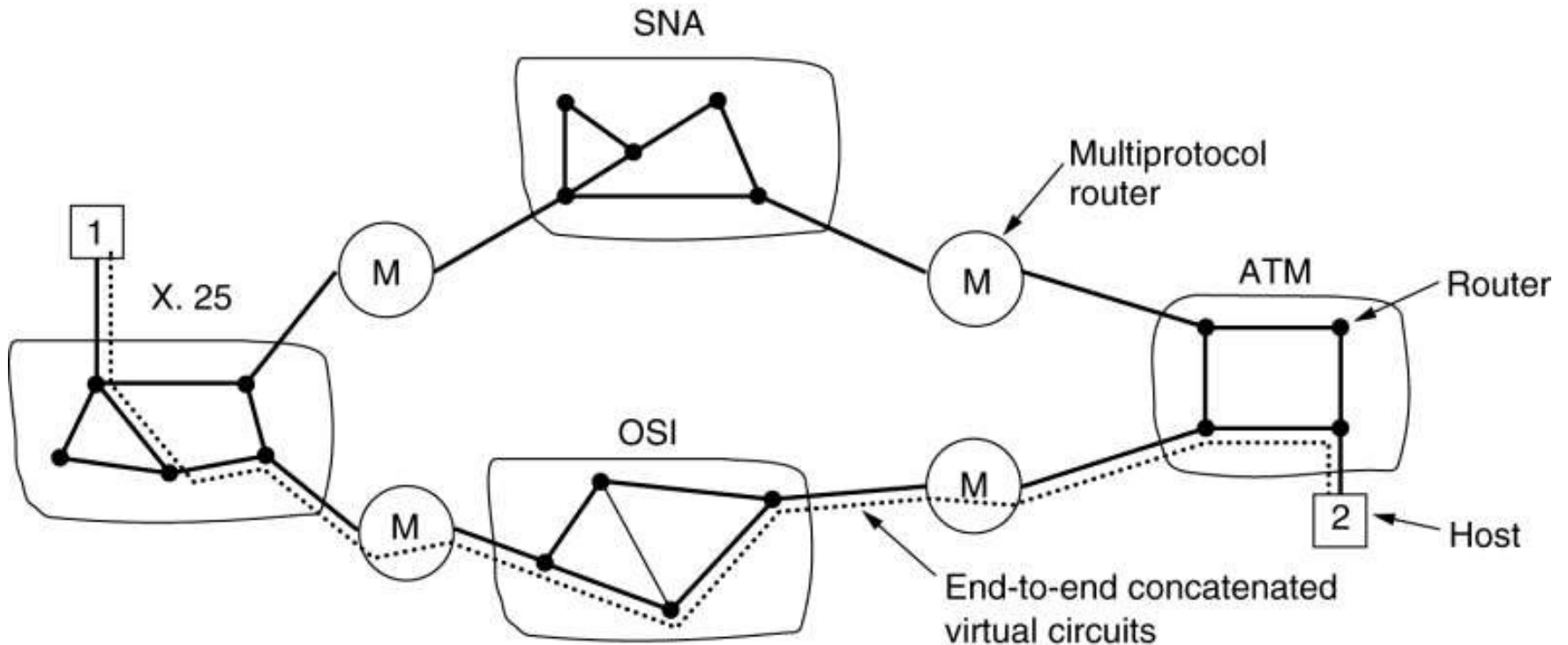
Some of the many ways networks can differ.

# How Networks Can Be Connected



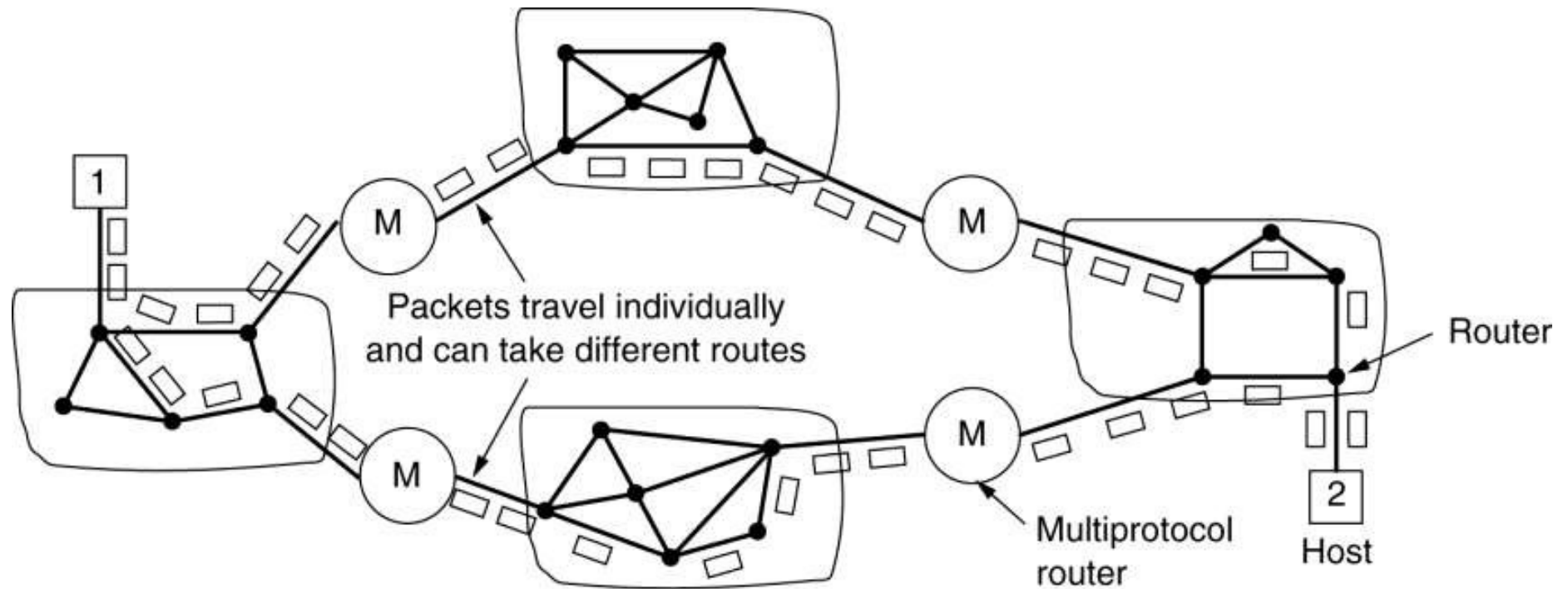
- (a) Two Ethernet networks connected by a switch.
- (b) Two Ethernet networks connected by routers.

# Concatenated Virtual Circuits



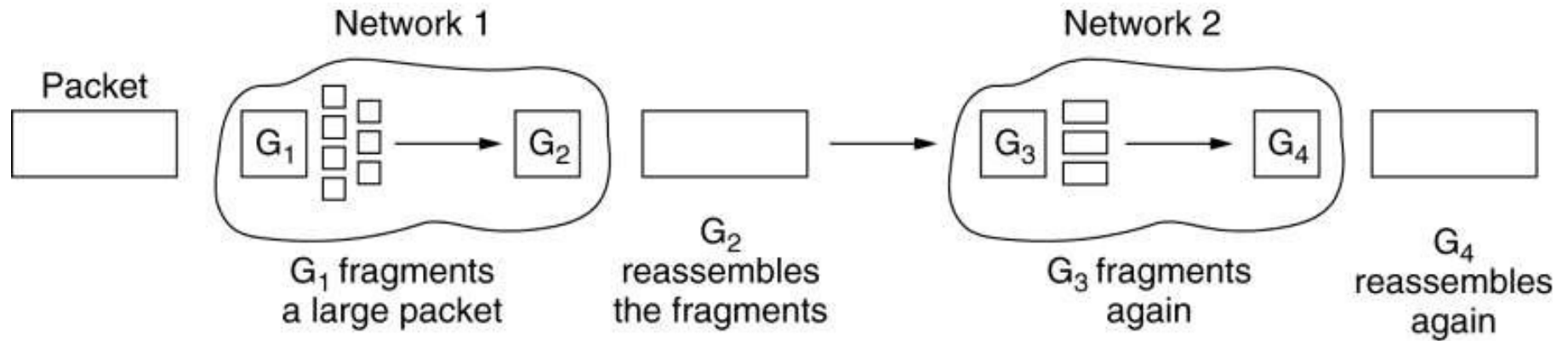
Internetworking using concatenated virtual circuits.

# Connectionless Internetworking

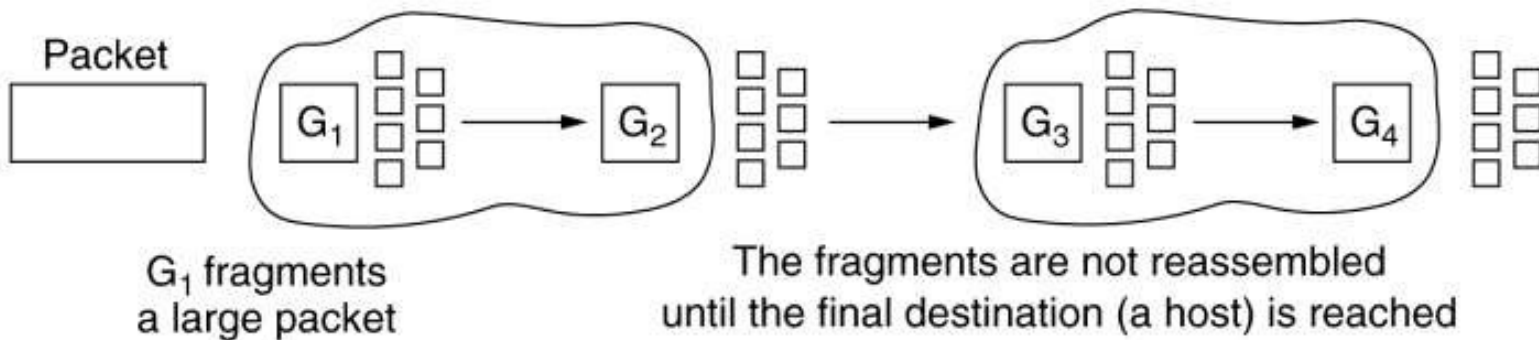


A connectionless internet.

# Fragmentation



(a)



(b)

(a) Transparent fragmentation. (b) Nontransparent fragmentation.

# **Network Layer: Address Mapping,**

# ADDRESS MAPPING

*The delivery of a packet to a host or a router requires two levels of addressing: **logical** and **physical**. We need to be able to map a logical address to its corresponding physical address and vice versa. This can be done by using either static or dynamic mapping.*

*Topics discussed in this section:*

Mapping Logical to Physical Address

Mapping Physical to Logical Address



---

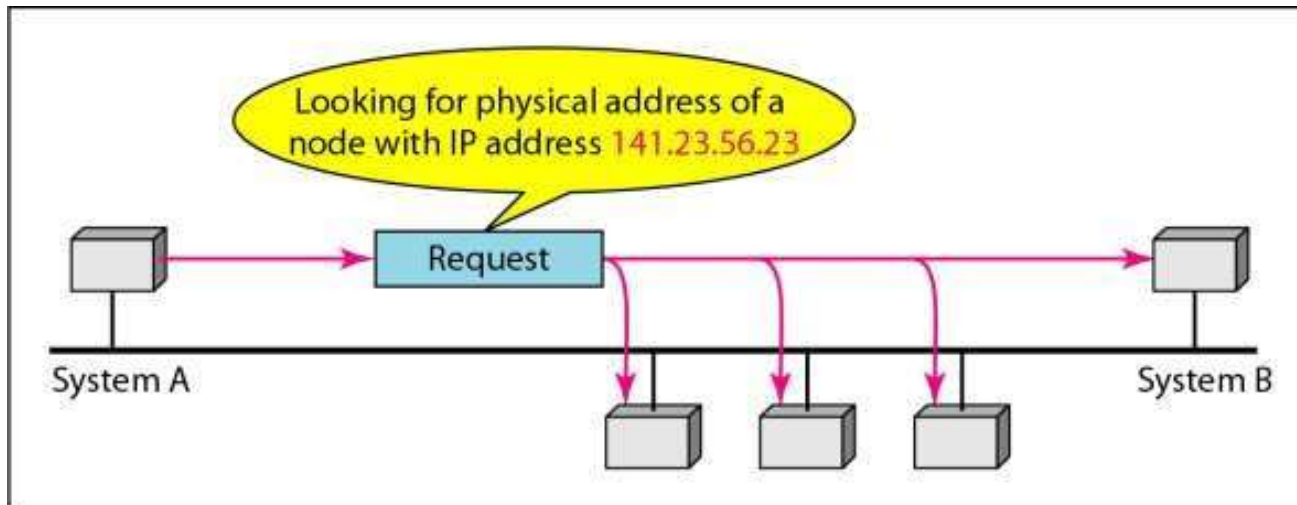
*Note*

---

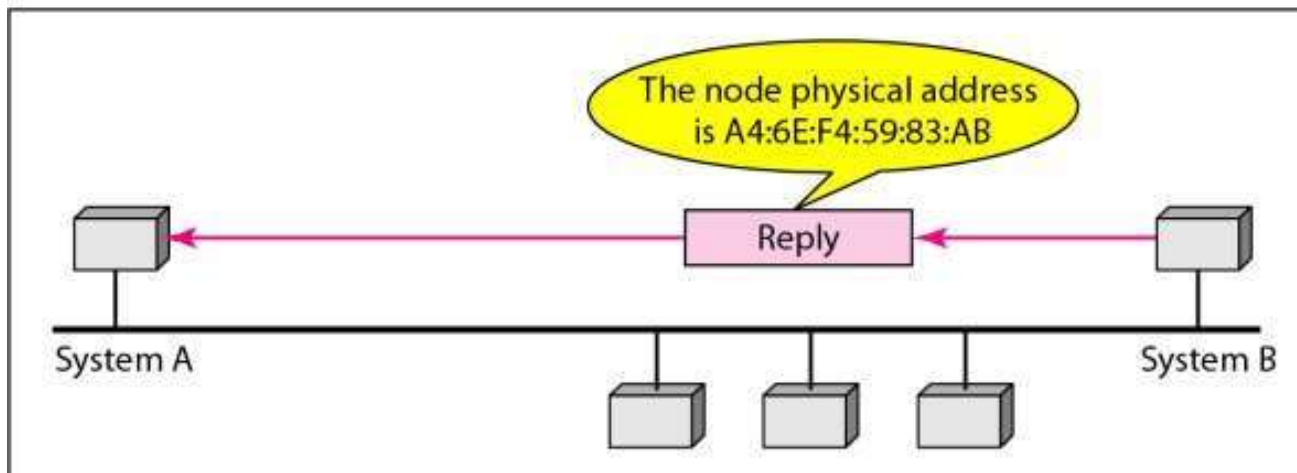
**An ARP request is broadcast;  
an ARP reply is unicast.**

---

## Figure 21.1 *ARP operation*



a. ARP request is broadcast



b. ARP reply is unicast

# Reverse Address Resolution Protocol (RARP)

TO find logical address for a machine that knows only its physical address

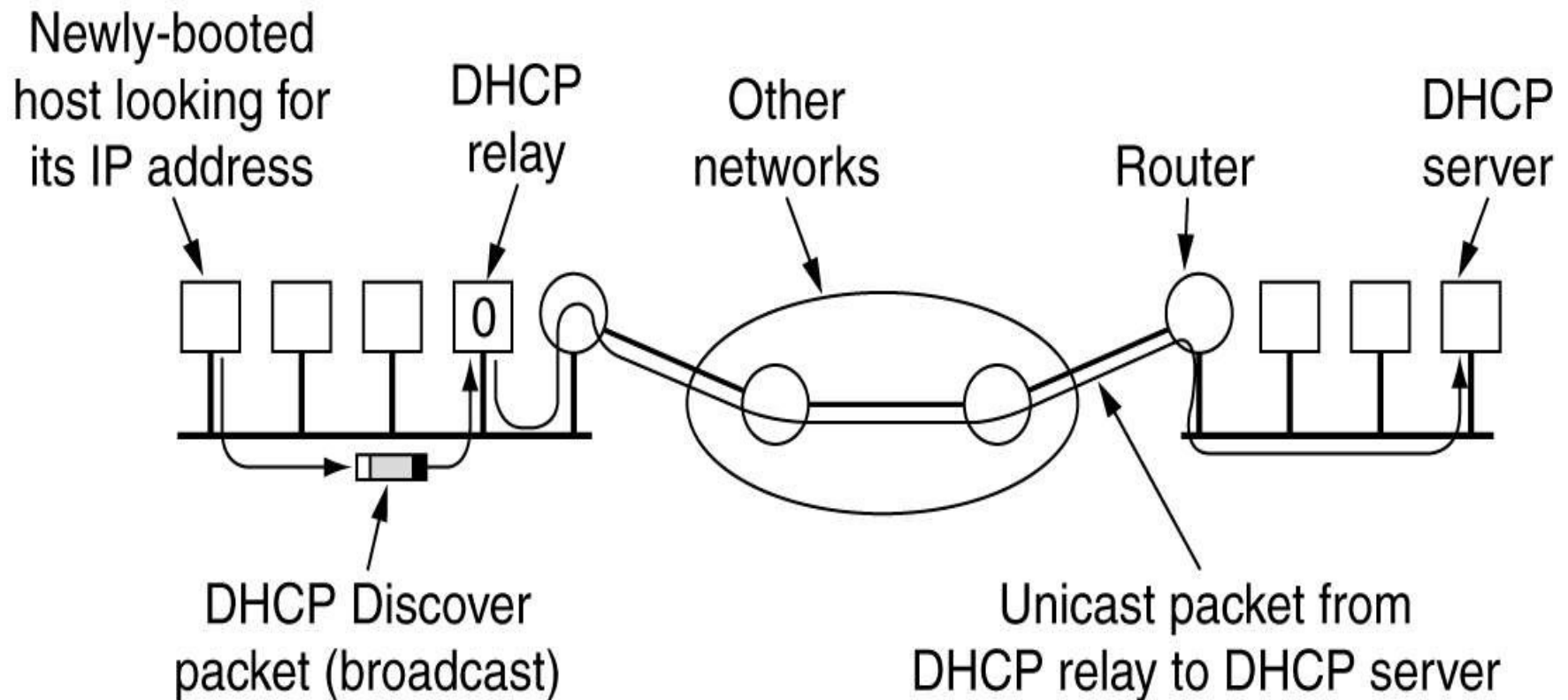


---

*Note*

**DHCP provides static and dynamic address allocation that can be manual or automatic.**

# Dynamic Host Configuration Protocol



Operation of DHCP.

# ICMP

*The IP protocol has no error-reporting or error-correcting mechanism. The IP protocol also lacks a mechanism for host and management queries. The **Internet Control Message Protocol (ICMP)** has been designed to compensate for the above two deficiencies. It is a companion to the IP protocol.*

## *Topics discussed in this section:*

**Types of Messages**

**Message Format**

**Error Reporting and Query**

**Debugging Tools**

# Internet Control Message Protocol

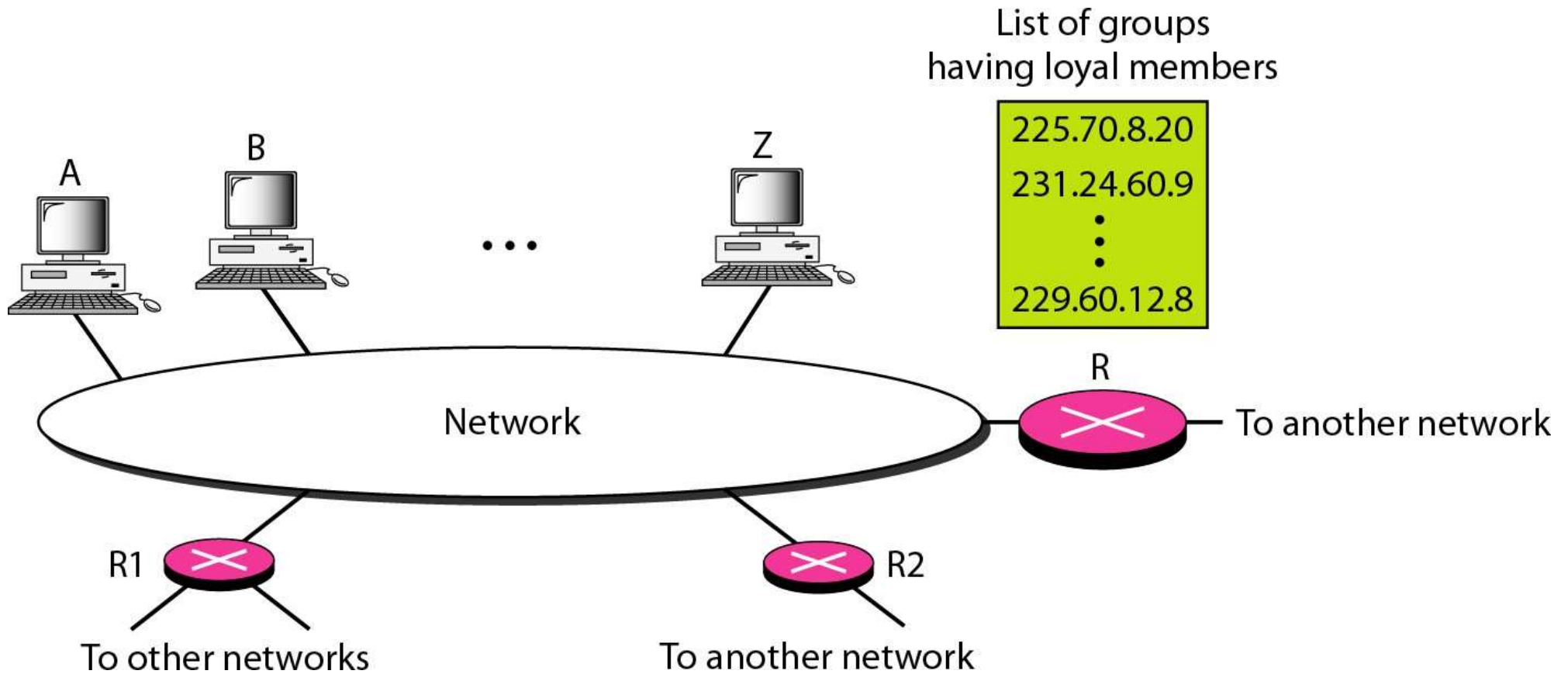
Message type	Description
Destination unreachable	Packet could not be delivered
Time exceeded	Time to live field hit 0
Parameter problem	Invalid header field
Source quench	Choke packet
Redirect	Teach a router about geography
Echo request	Ask a machine if it is alive
Echo reply	Yes, I am alive
Timestamp request	Same as Echo request, but with timestamp
Timestamp reply	Same as Echo reply, but with timestamp

The principal ICMP message types.

# IGMP

*The IP protocol can be involved in two types of communication: unicasting and multicasting. The Internet Group Management Protocol (IGMP) is one of the necessary, but not sufficient, protocols that is involved in multicasting. IGMP is a companion to the IP protocol.*

## *IGMP operation*



# The Transport Layer

# The Transport Service

- Services Provided to the Upper Layers
- Transport Service Primitives

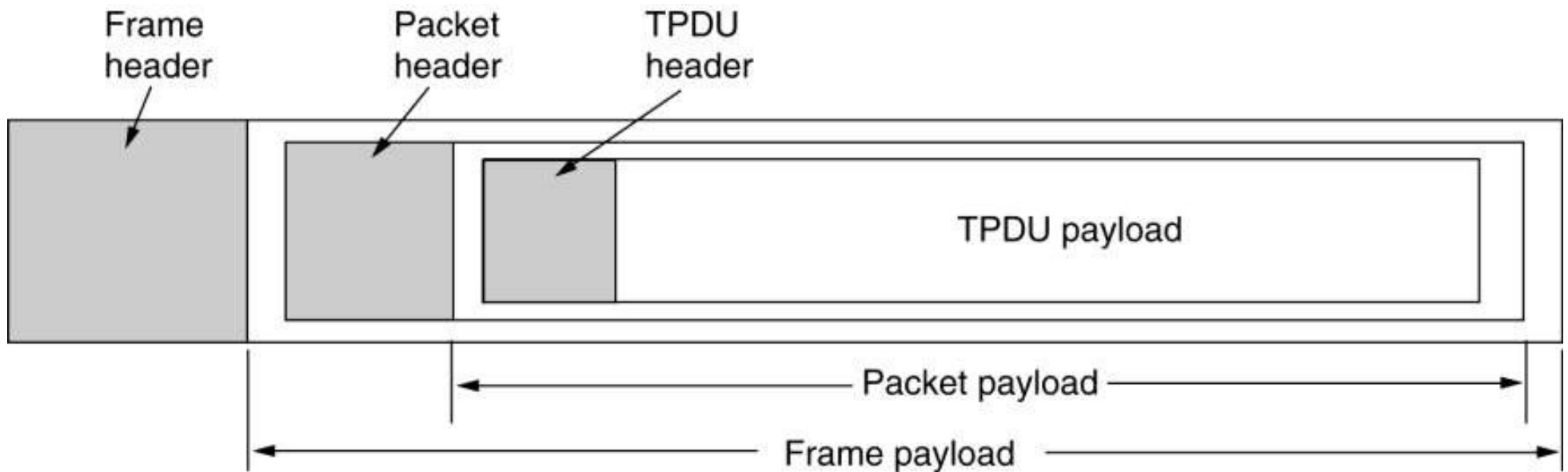


# Transport Service Primitives

<b>Primitive</b>	<b>Packet sent</b>	<b>Meaning</b>
LISTEN	(none)	Block until some process tries to connect
CONNECT	CONNECTION REQ.	Actively attempt to establish a connection
SEND	DATA	Send information
RECEIVE	(none)	Block until a DATA packet arrives
DISCONNECT	DISCONNECTION REQ.	This side wants to release the connection

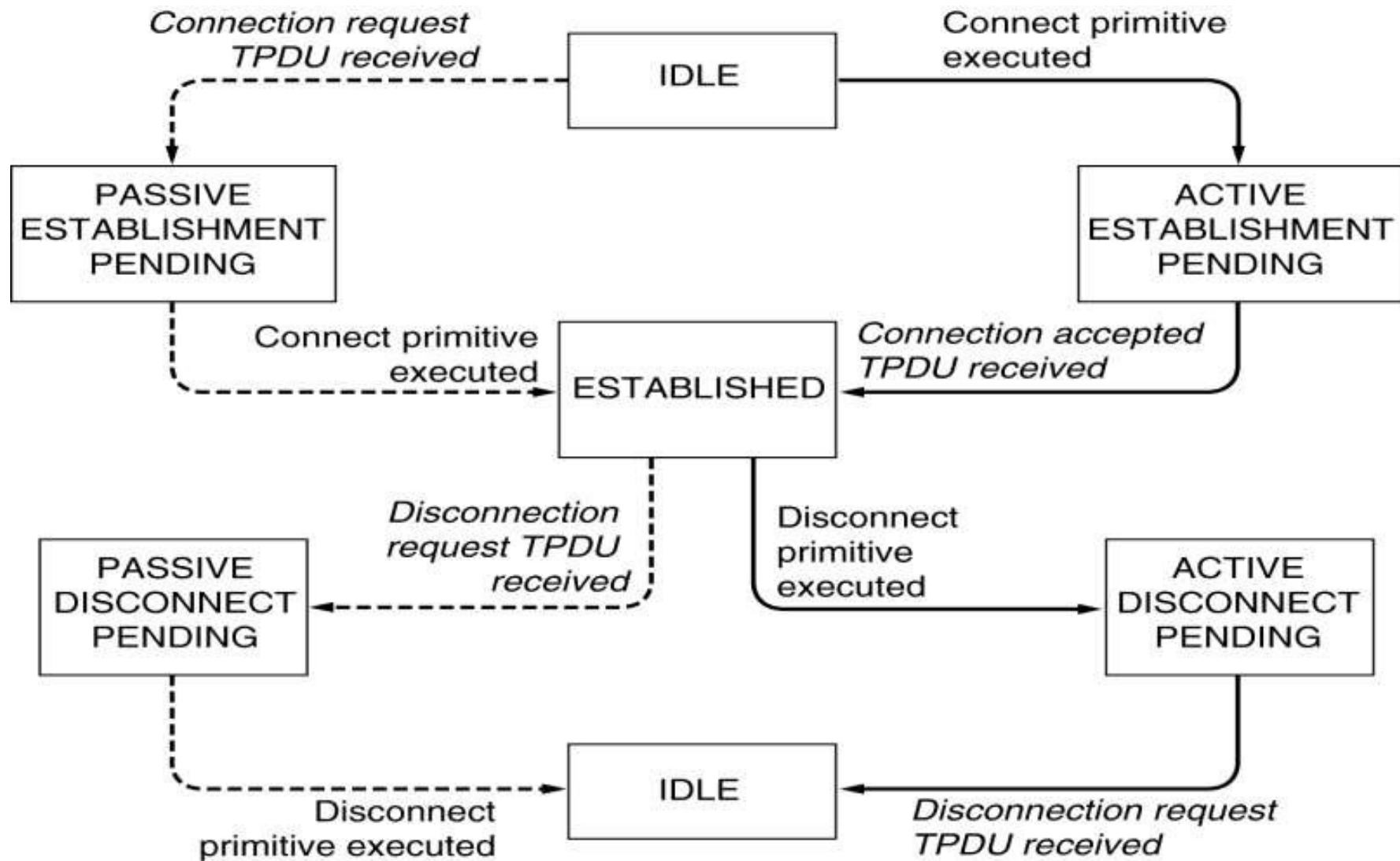
The primitives for a simple transport service.

# Transport Service Primitives (2)



The nesting of TPDU, packets, and frames.

## Transport Service Primitives (3)

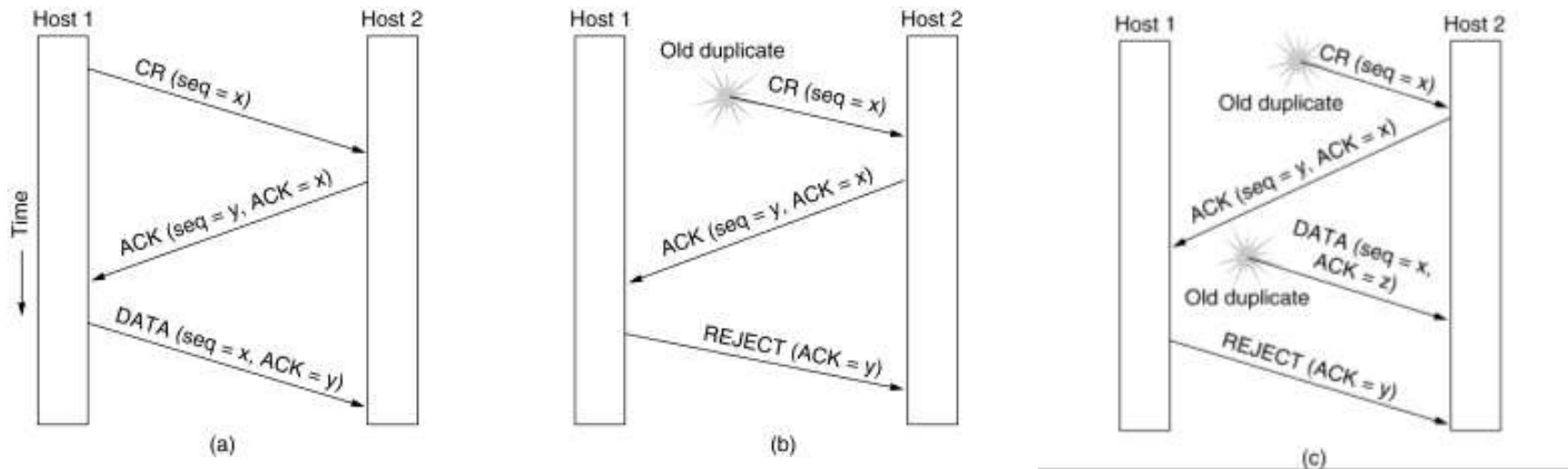


A state diagram for a simple connection management scheme. Transitions labeled in italics are caused by packet arrivals. The **solid lines** show the **client's state sequence**. The **dashed lines** show the **server's state sequence**.

# Elements of Transport Protocols

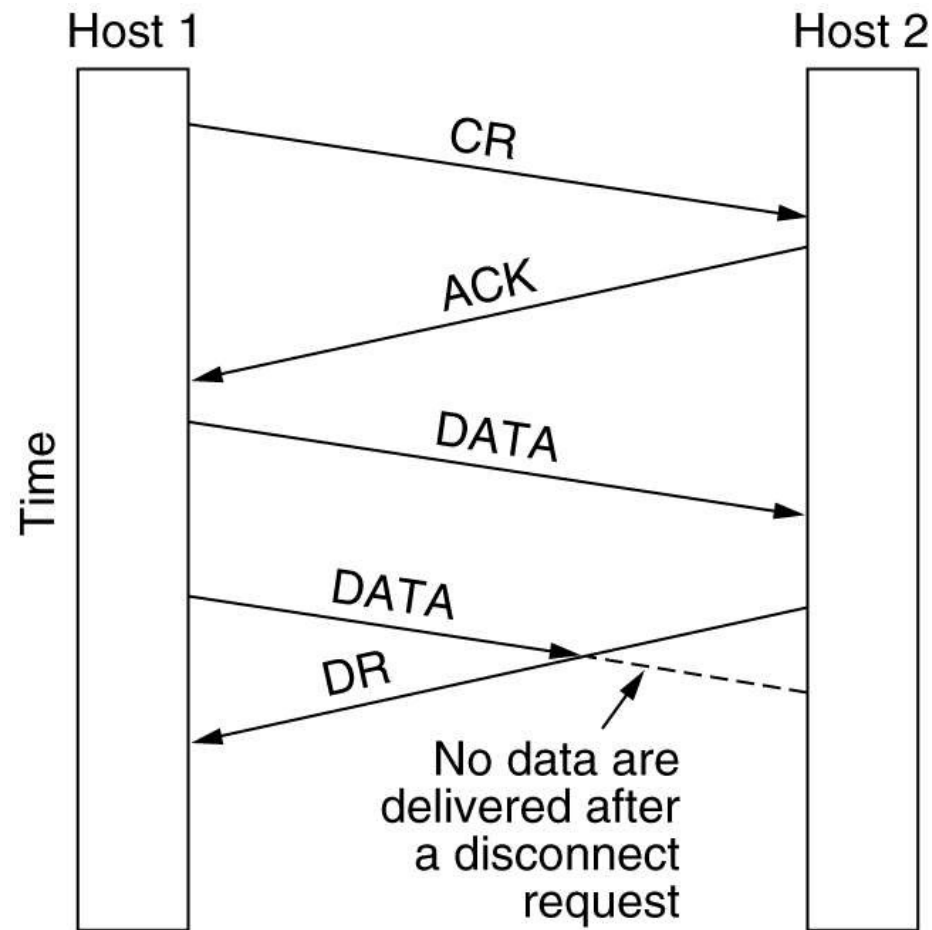
- Addressing
- Connection Establishment
- Connection Release
- Flow Control and Buffering
- Multiplexing
- Crash Recovery

# Connection Establishment



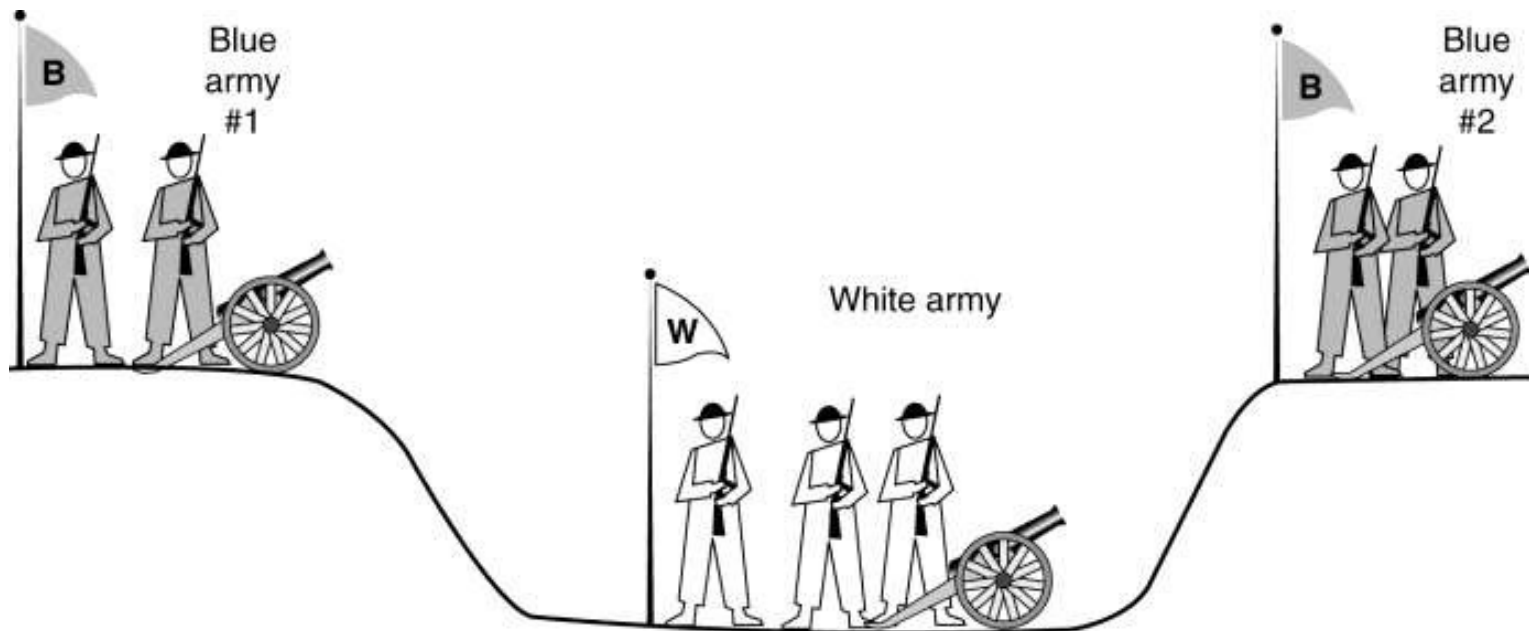
- Three protocol scenarios for establishing a connection using a three-way handshake. CR denotes CONNECTION REQUEST.
- (a) Normal operation,
  - (b) Old CONNECTION REQUEST appearing out of nowhere.
  - (c) Duplicate CONNECTION REQUEST and duplicate ACK.

# Connection Release



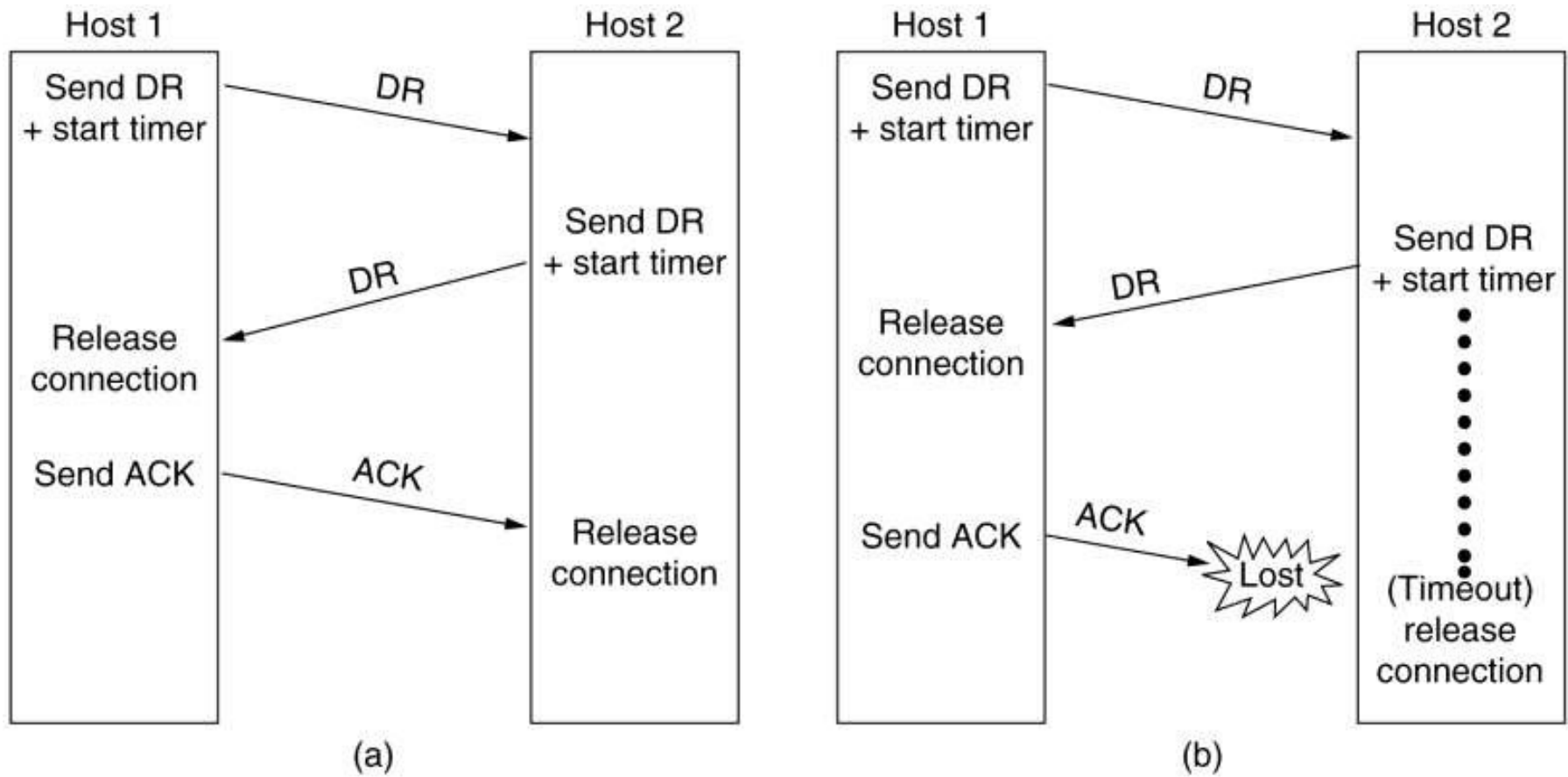
Abrupt disconnection with loss of data.

# Connection Release (2)



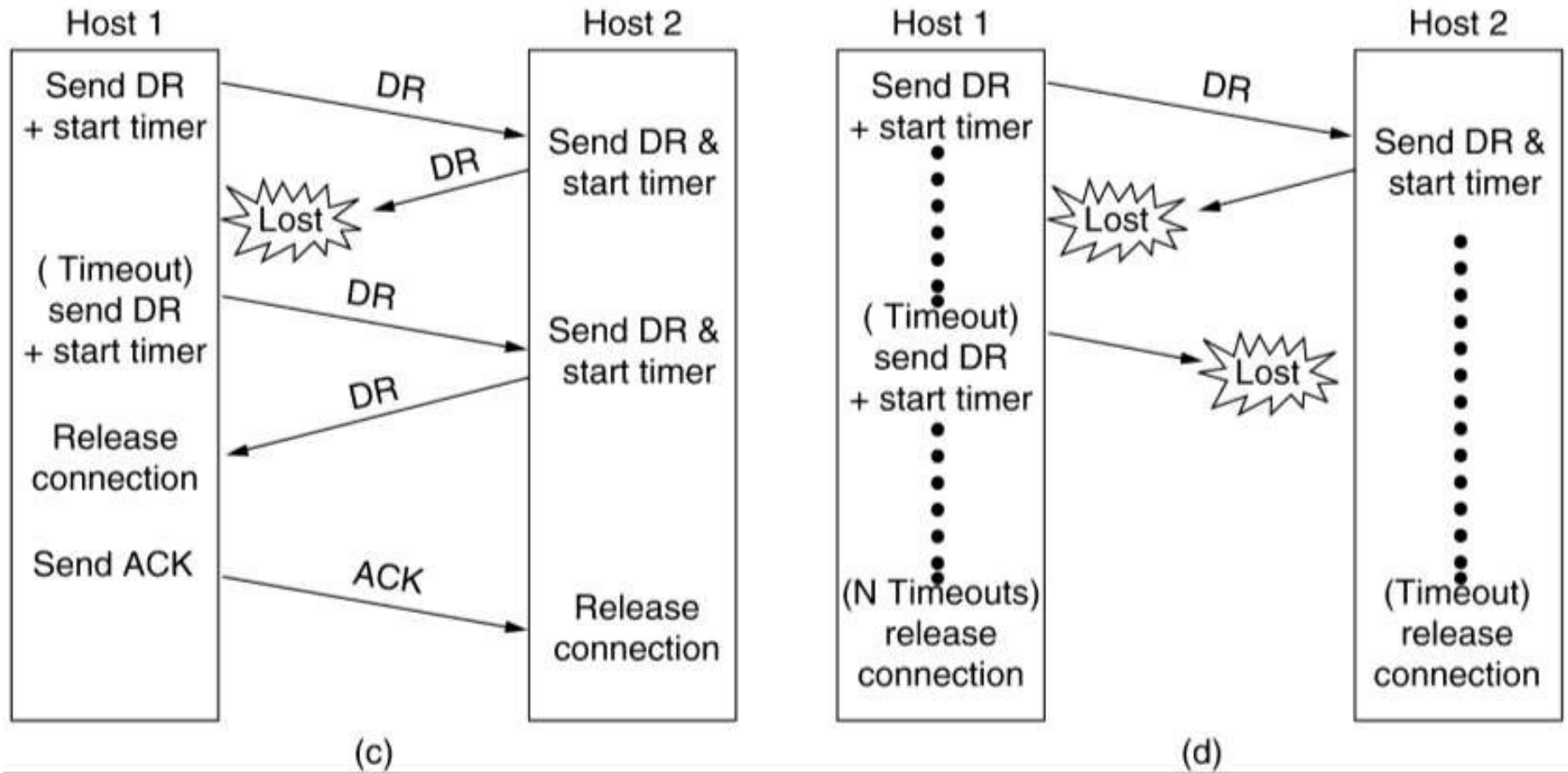
The two-army problem.

# Connection Release (3)



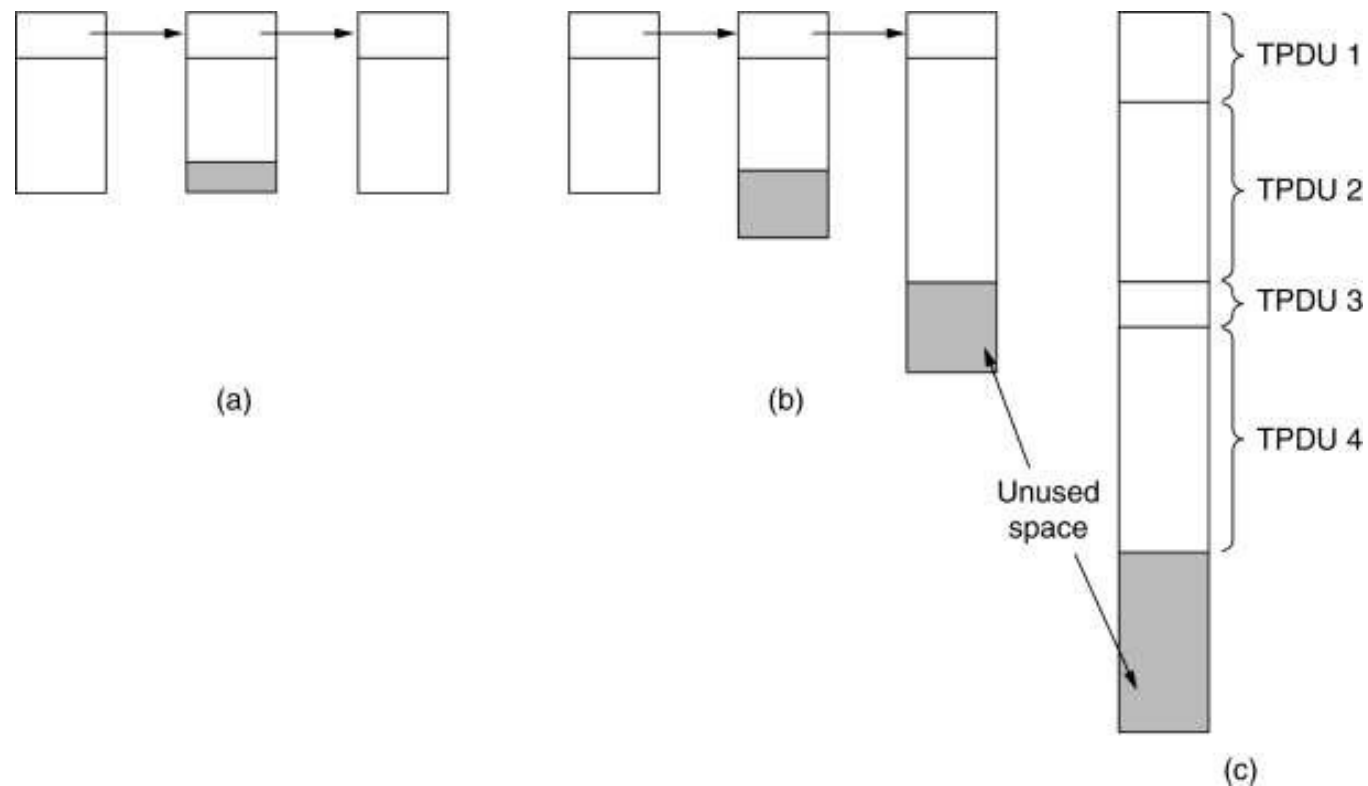
Four protocol scenarios for releasing a connection. (a) Normal case of a three-way handshake. (b) final ACK lost.

# Connection Release (4)



(c) Response lost. (d) Response lost and subsequent DRs lost.

# Flow Control and Buffering



- (a) Chained fixed-size buffers. (b) Chained variable-sized buffers.  
(c) One large circular buffer per connection.

# Crash Recovery

Strategy used by sending host	Strategy used by receiving host					
	First ACK, then write			First write, then ACK		
	AC(W)	AWC	C(AW)	C(WA)	W AC	WC(A)
Always retransmit	OK	DUP	OK	OK	DUP	DUP
Never retransmit	LOST	OK	LOST	LOST	OK	OK
Retransmit in S0	OK	DUP	LOST	LOST	DUP	OK
Retransmit in S1	LOST	OK	OK	OK	OK	DUP

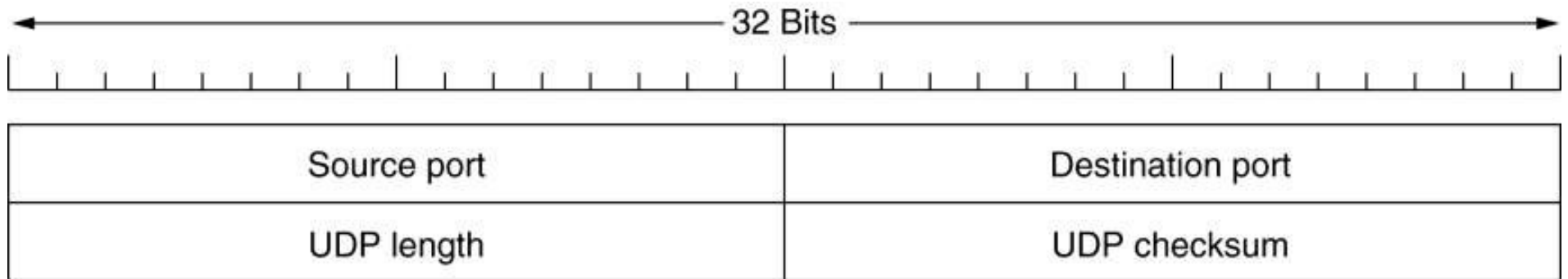
OK = Protocol functions correctly  
 DUP = Protocol generates a duplicate message  
 LOST = Protocol loses a message

Different combinations of client and server strategy.

# The Internet Transport Protocols: UDP

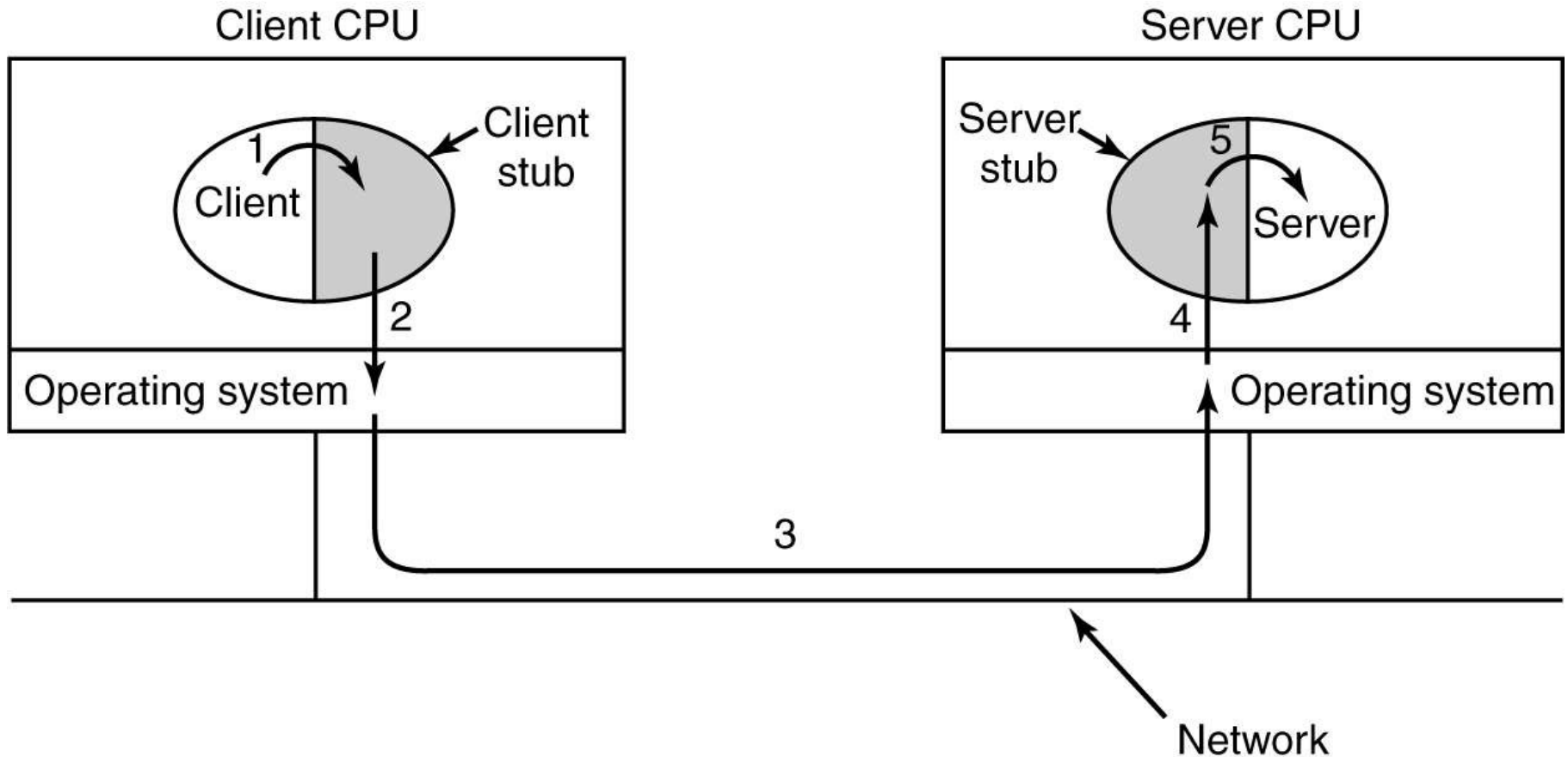
- Introduction to UDP
- Remote Procedure Call
- The Real-Time Transport Protocol

# Introduction to UDP



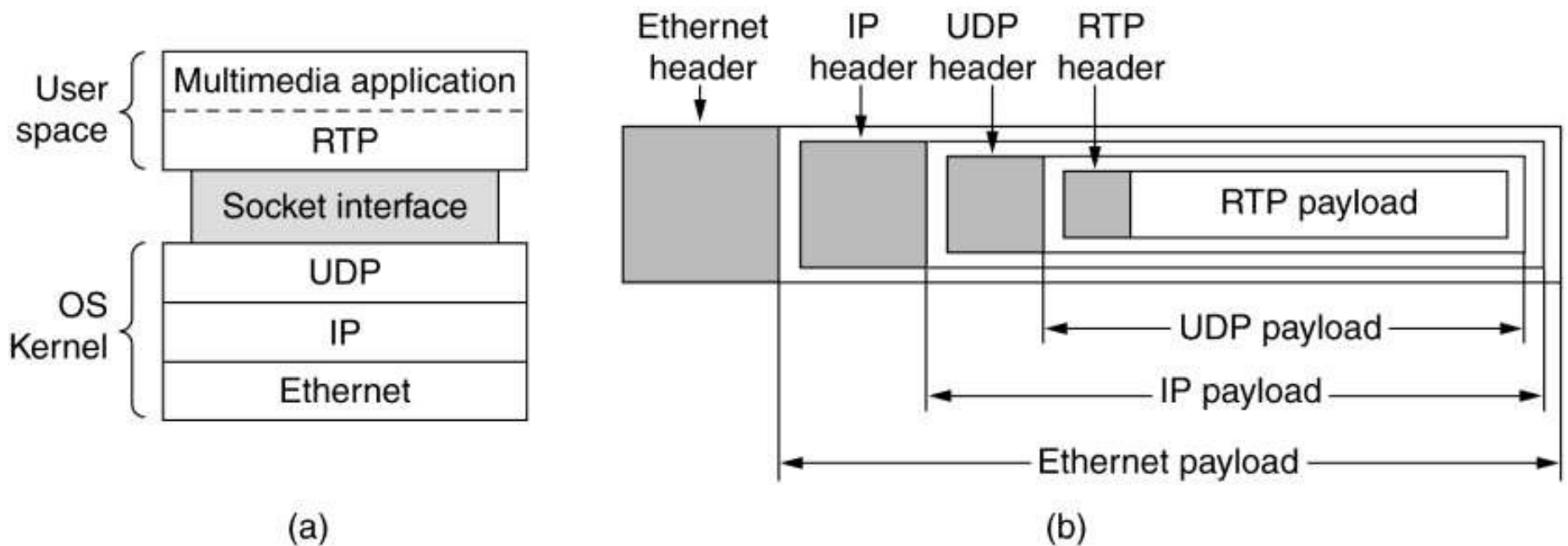
The UDP header.

# Remote Procedure Call



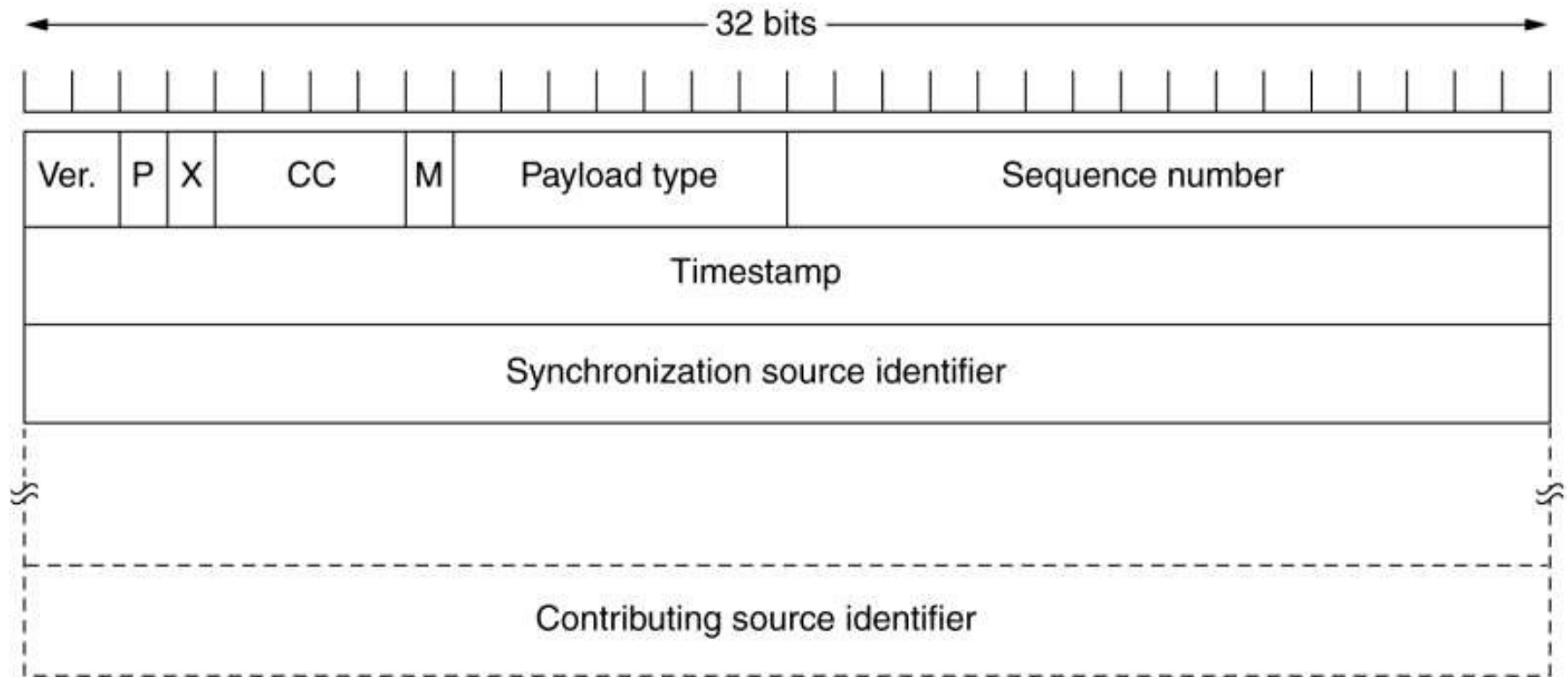
Steps in making a remote procedure call. The stubs are shaded.

# The Real-Time Transport Protocol



(a) The position of RTP in the protocol stack. (b) Packet nesting.

# The Real-Time Transport Protocol (2)



The RTP header.

# The Internet Transport Protocols: TCP

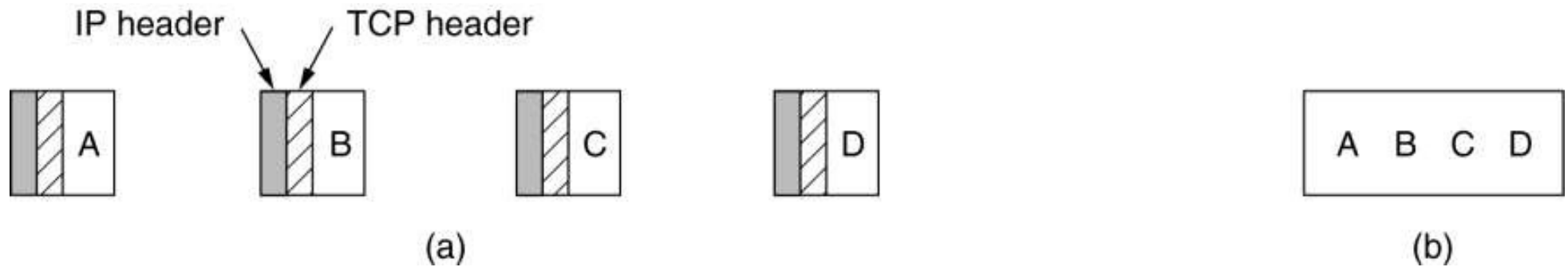
- Introduction to TCP
- The TCP Service Model
- The TCP Protocol
- The TCP Segment Header
- TCP Connection Establishment
- TCP Connection Release
- TCP Connection Management Modeling
- TCP Transmission Policy
- TCP Congestion Control
- TCP Timer Management
- Wireless TCP and UDP
- Transactional TCP

# The TCP Service Model

Port	Protocol	Use
21	FTP	File transfer
23	Telnet	Remote login
25	SMTP	E-mail
69	TFTP	Trivial File Transfer Protocol
79	Finger	Lookup info about a user
80	HTTP	World Wide Web
110	POP-3	Remote e-mail access
119	NNTP	USENET news

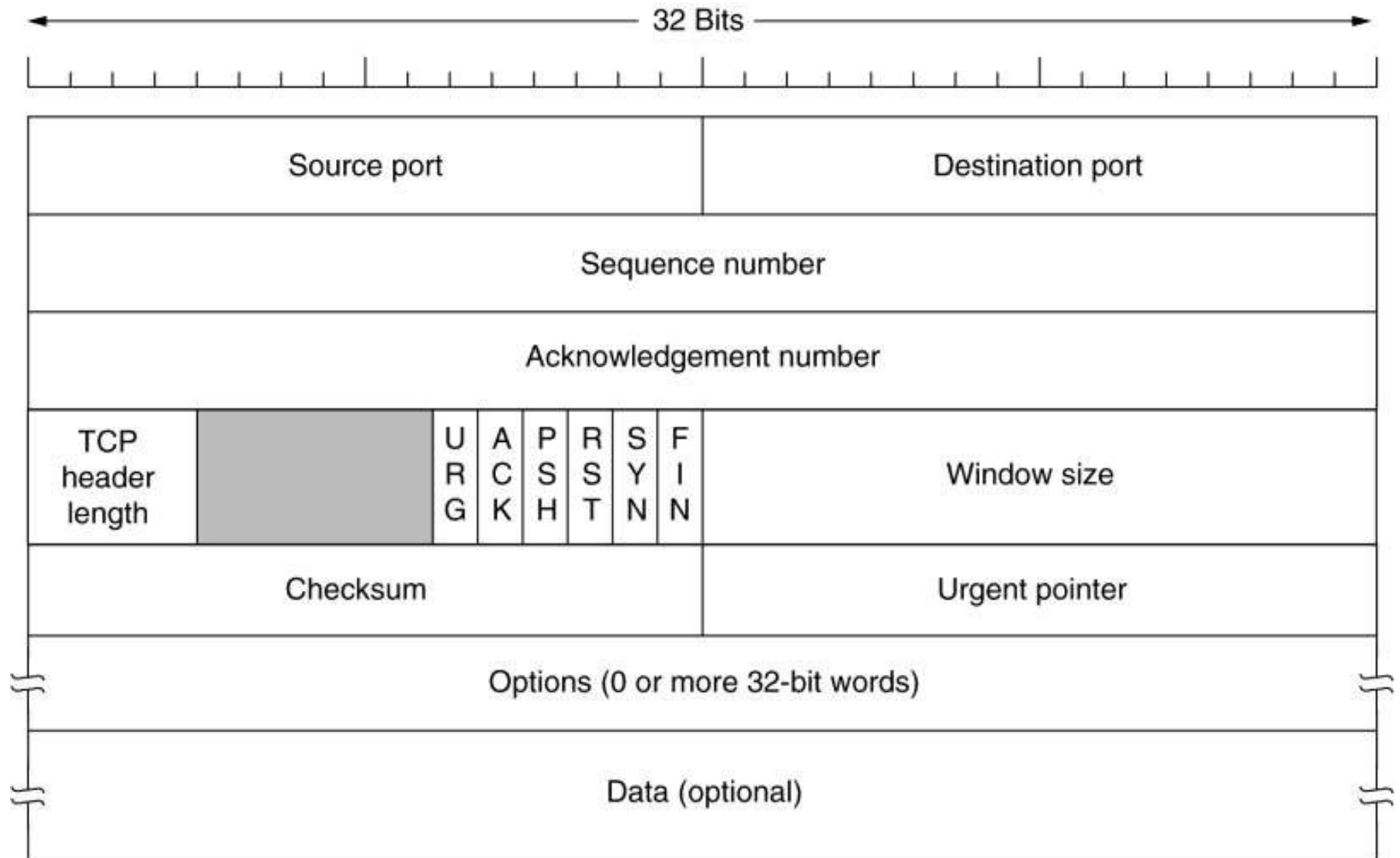
Some assigned ports.

# The TCP Service Model (2)



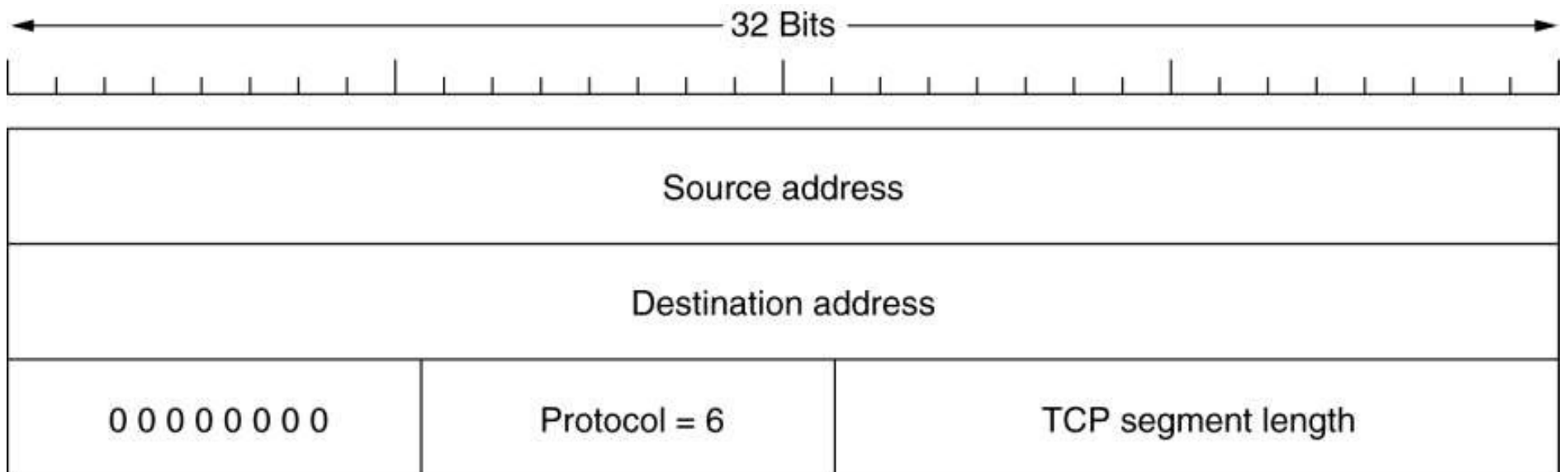
- (a) Four 512-byte segments sent as separate IP datagrams.
- (b) The 2048 bytes of data delivered to the application in a single READ CALL.

# The TCP Segment Header



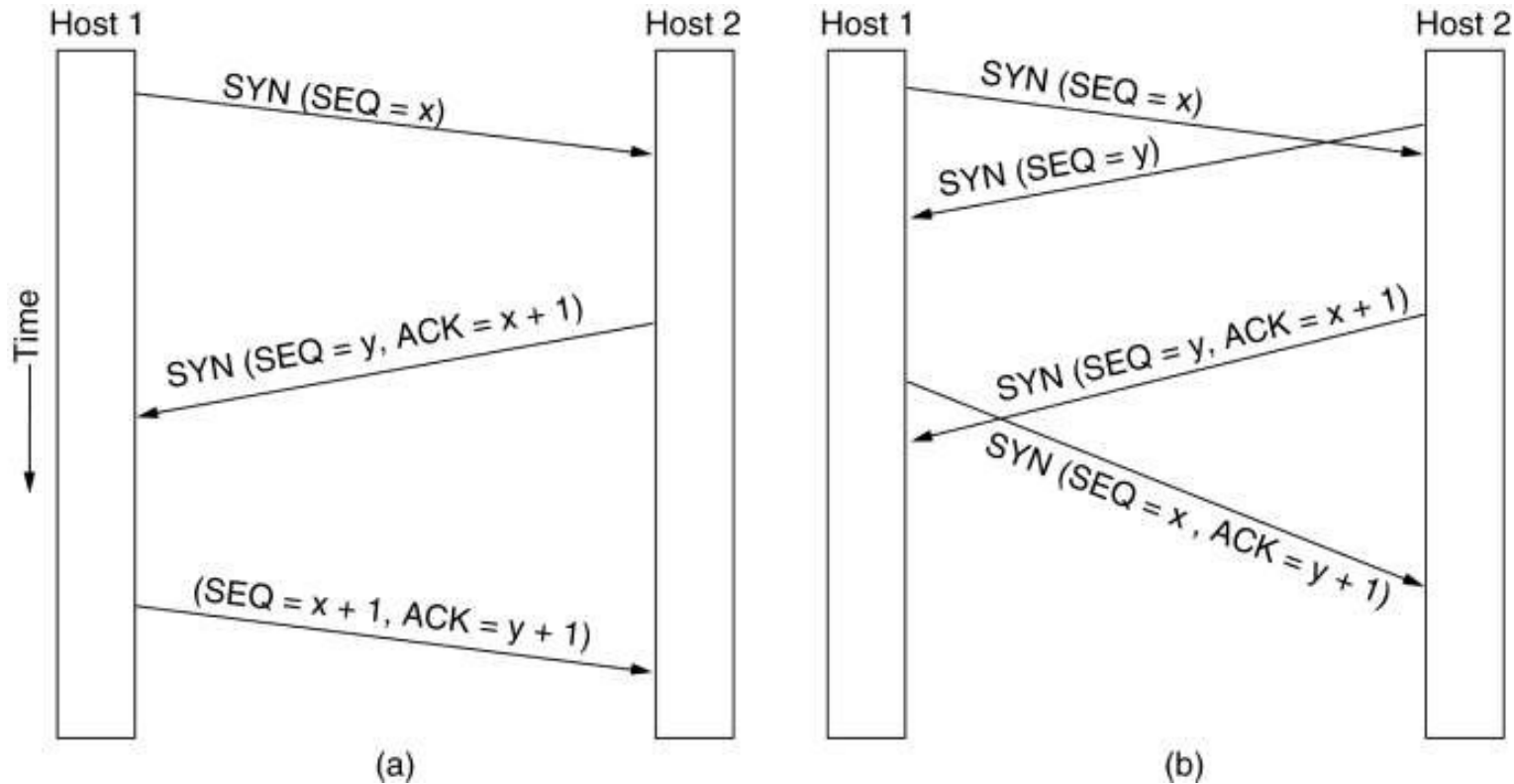
TCP Header.

# The TCP Segment Header (2)



The pseudoheader included in the TCP checksum.

# TCP Connection Establishment



- (a) TCP connection establishment in the normal case.
- (b) Call collision.

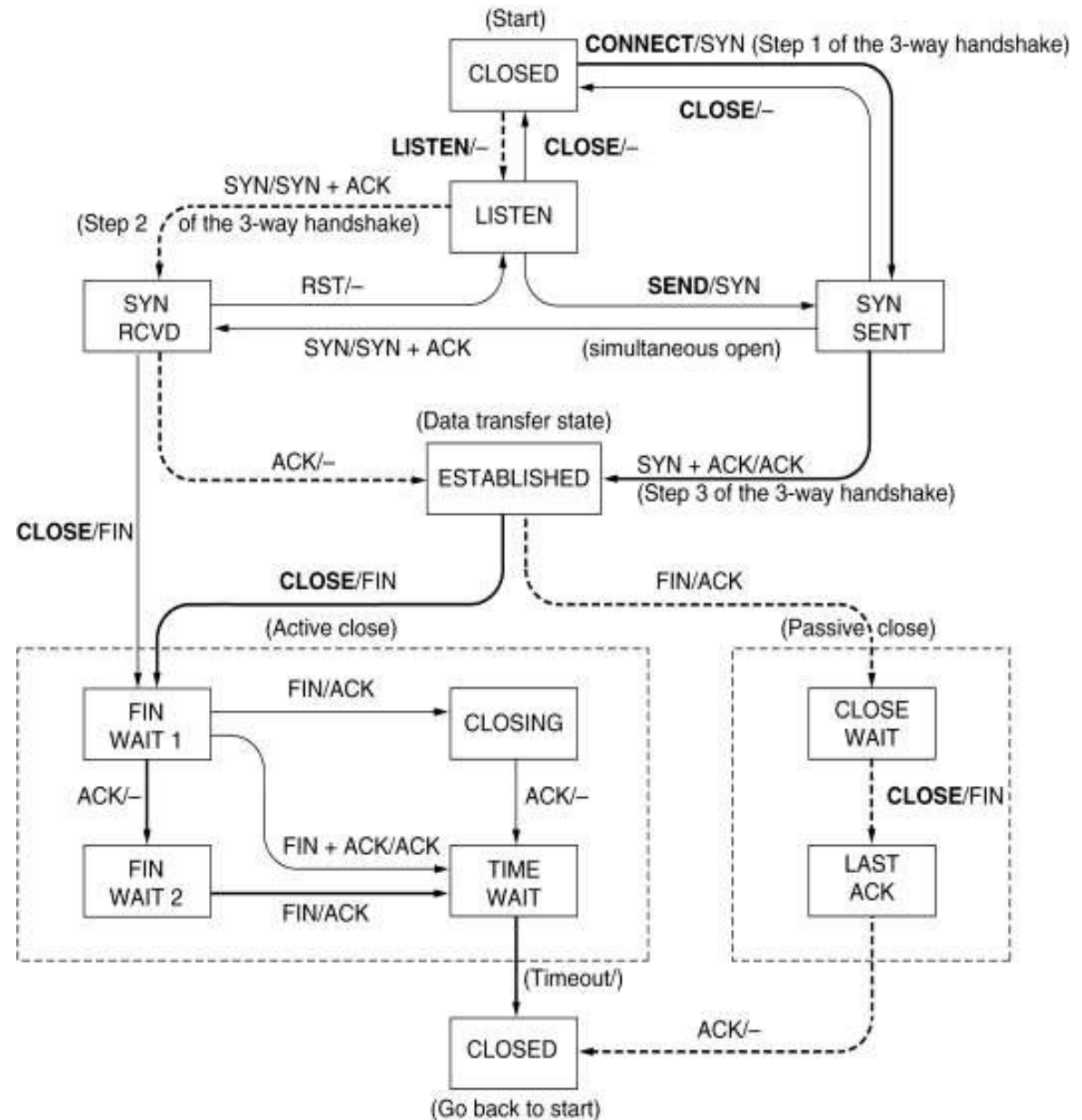
# TCP Connection Management Modeling

State	Description
CLOSED	No connection is active or pending
LISTEN	The server is waiting for an incoming call
SYN RCVD	A connection request has arrived; wait for ACK
SYN SENT	The application has started to open a connection
ESTABLISHED	The normal data transfer state
FIN WAIT 1	The application has said it is finished
FIN WAIT 2	The other side has agreed to release
TIMED WAIT	Wait for all packets to die off
CLOSING	Both sides have tried to close simultaneously
CLOSE WAIT	The other side has initiated a release
LAST ACK	Wait for all packets to die off

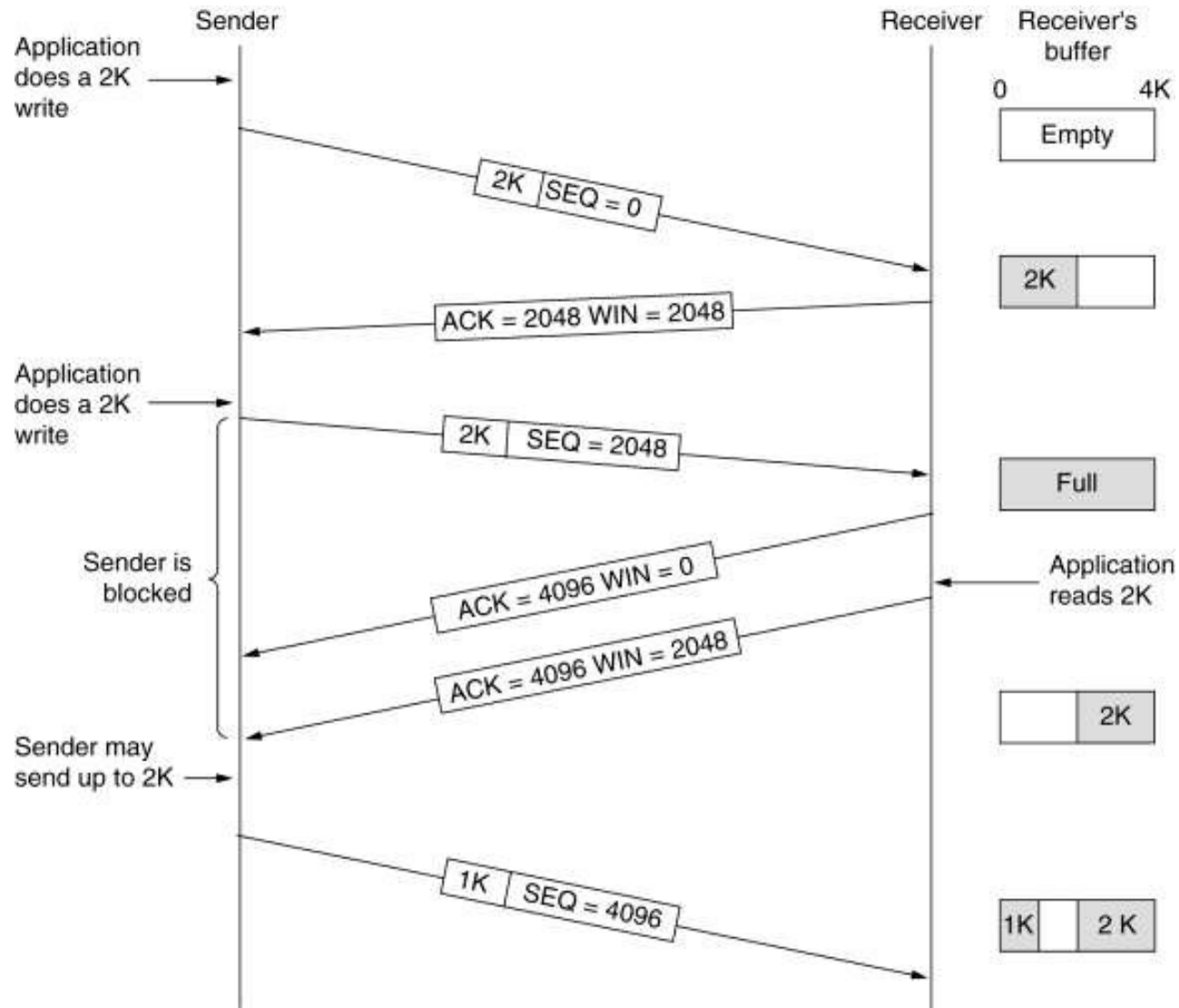
The states used in the TCP connection management finite state machine.

# TCP Connection Management Modeling (2)

TCP connection management finite state machine. The heavy solid line is the normal path for a client. The heavy dashed line is the normal path for a server. The light lines are unusual events. Each transition is labeled by the event causing it and the action resulting from it, separated by a slash.

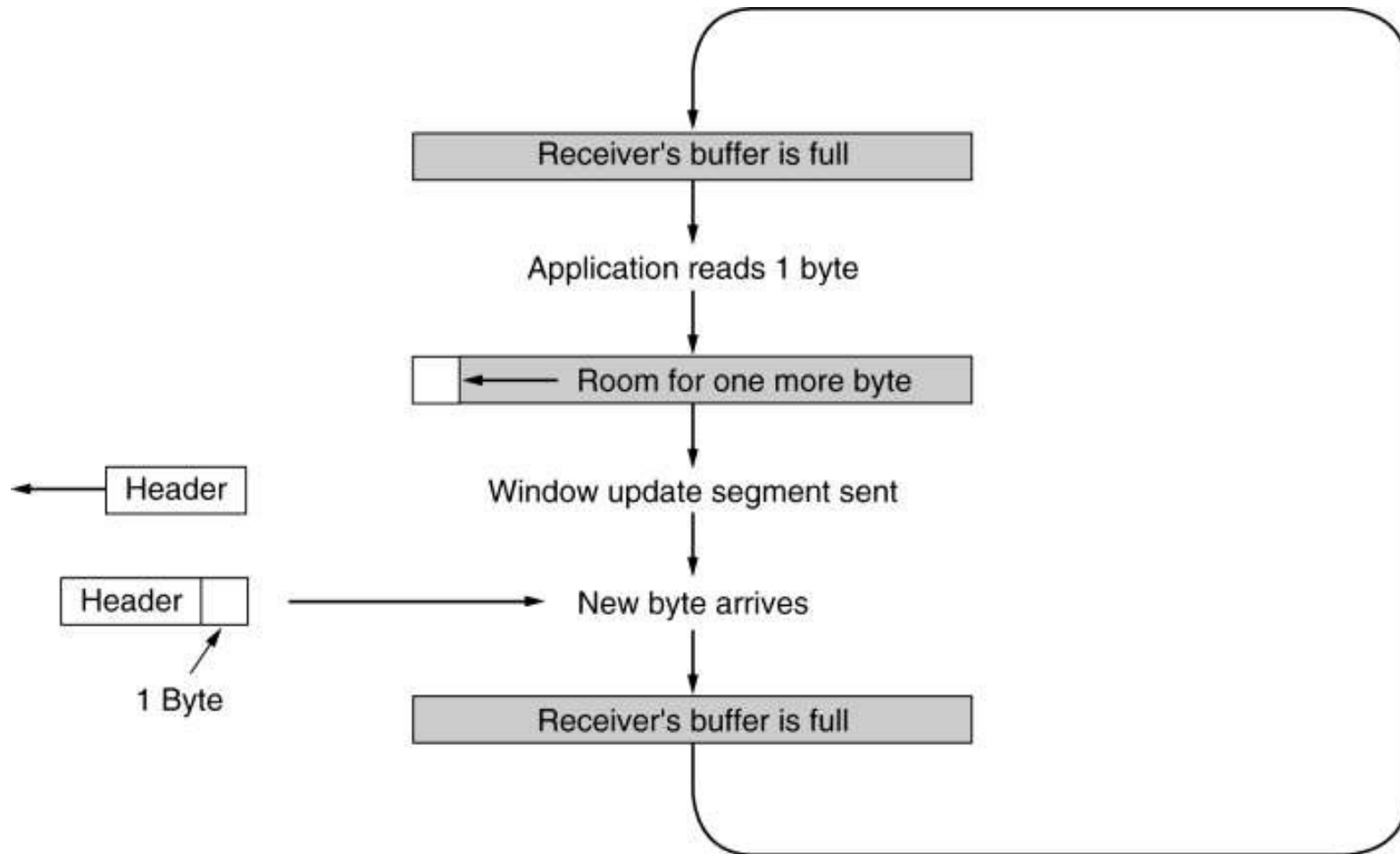


# TCP Transmission Policy



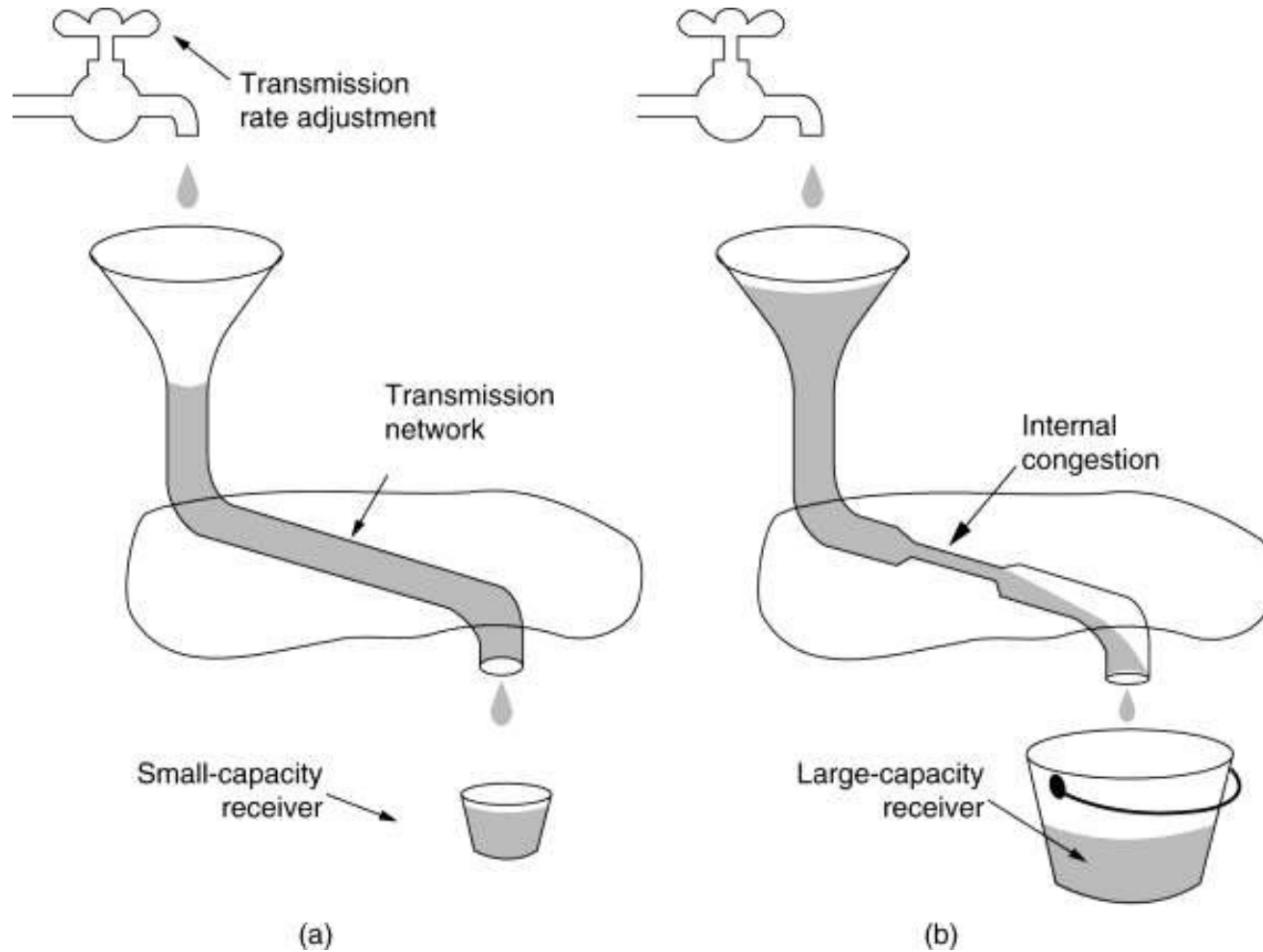
Window management in TCP.

# TCP Transmission Policy (2)



Silly window syndrome.

# TCP Congestion Control



(a) A fast network feeding a low capacity receiver.

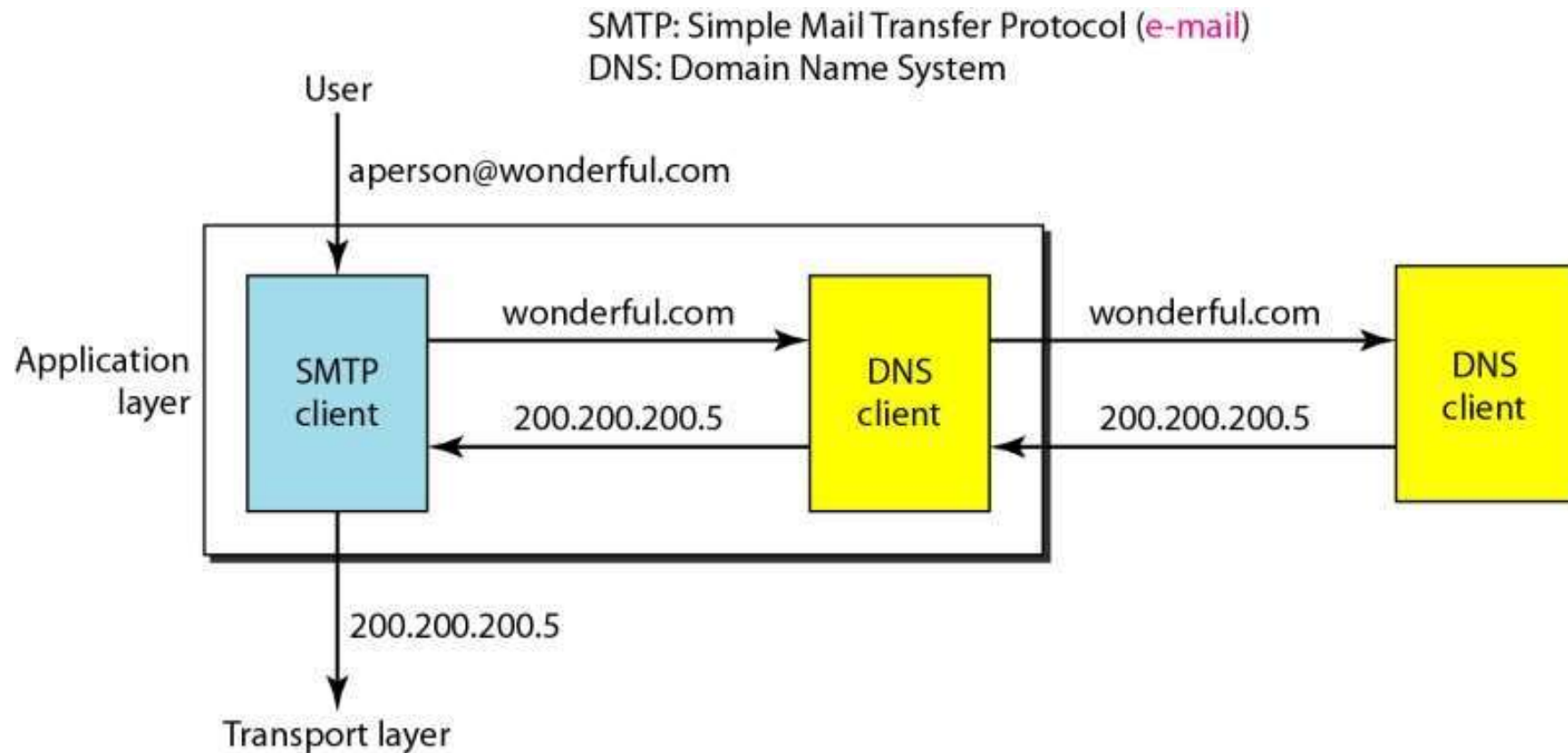
(b) A slow network feeding a high-capacity receiver.

# UNIT-V

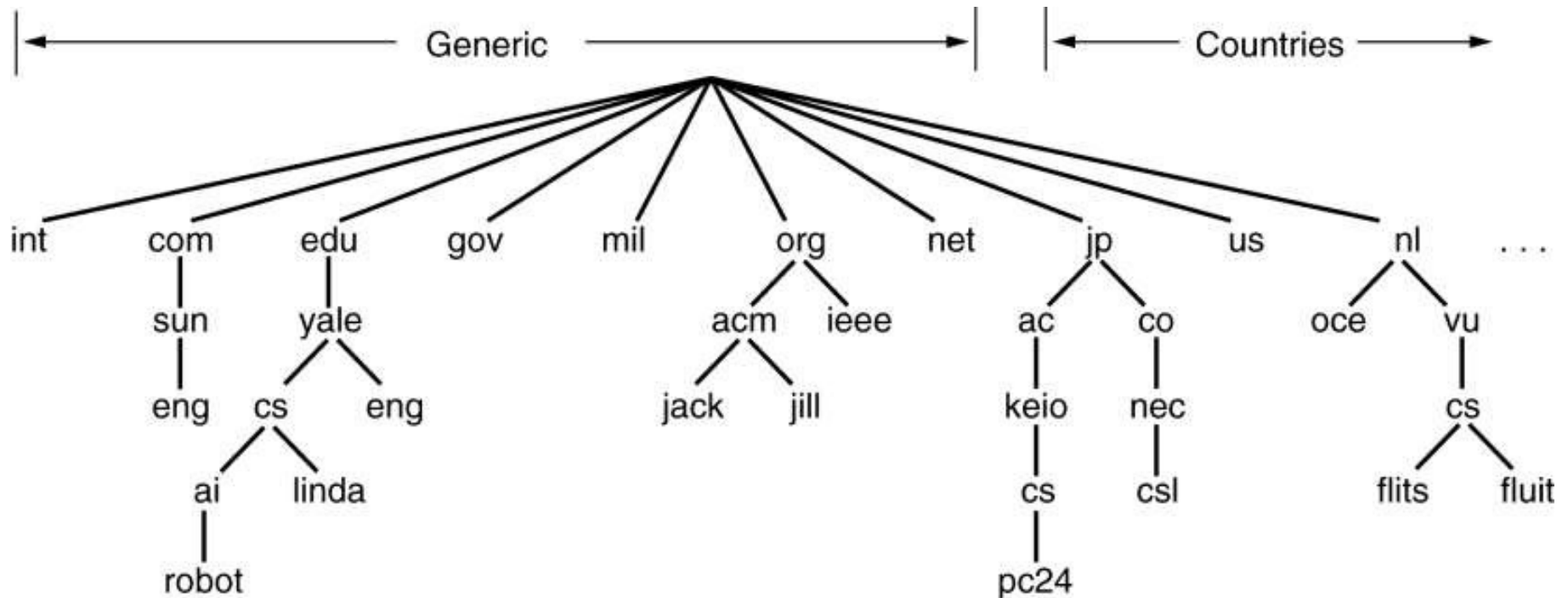
# DNS – The Domain Name System

- The DNS Name Space

Figure 25.1 *Example of using the DNS service*

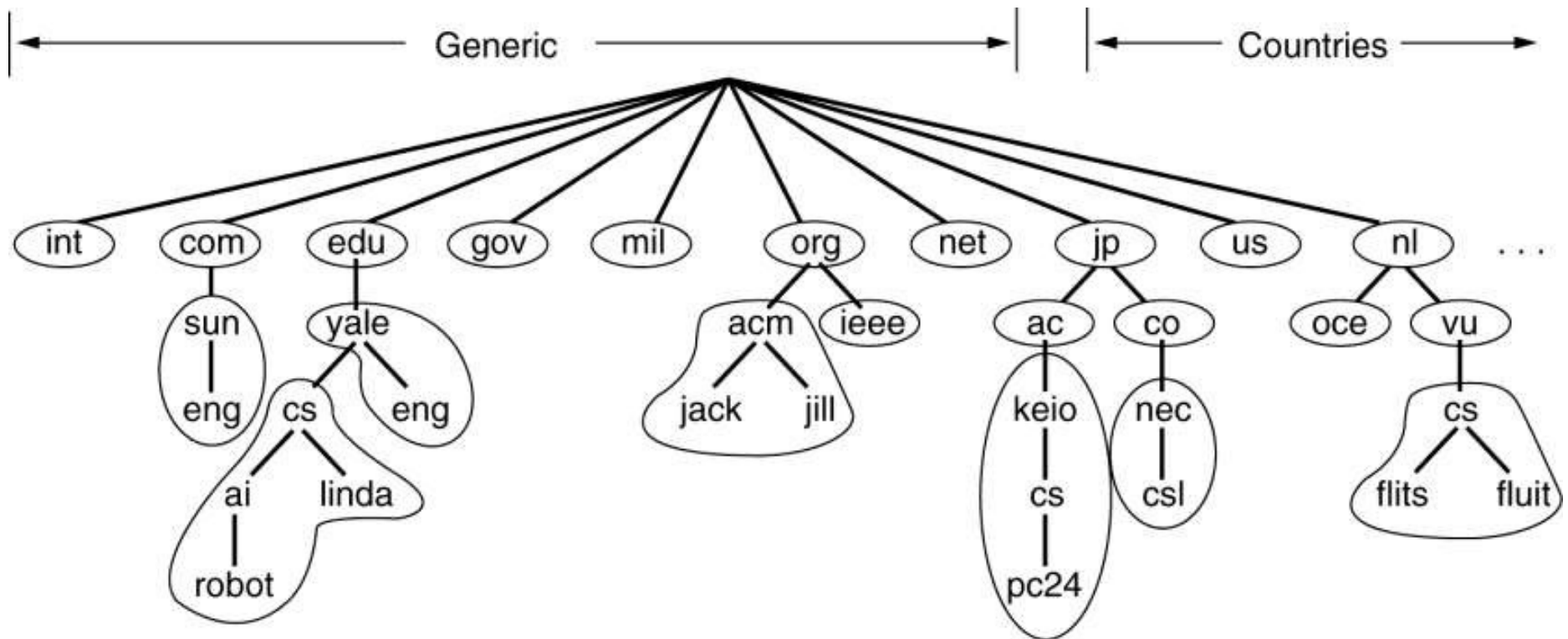


# The DNS Name Space



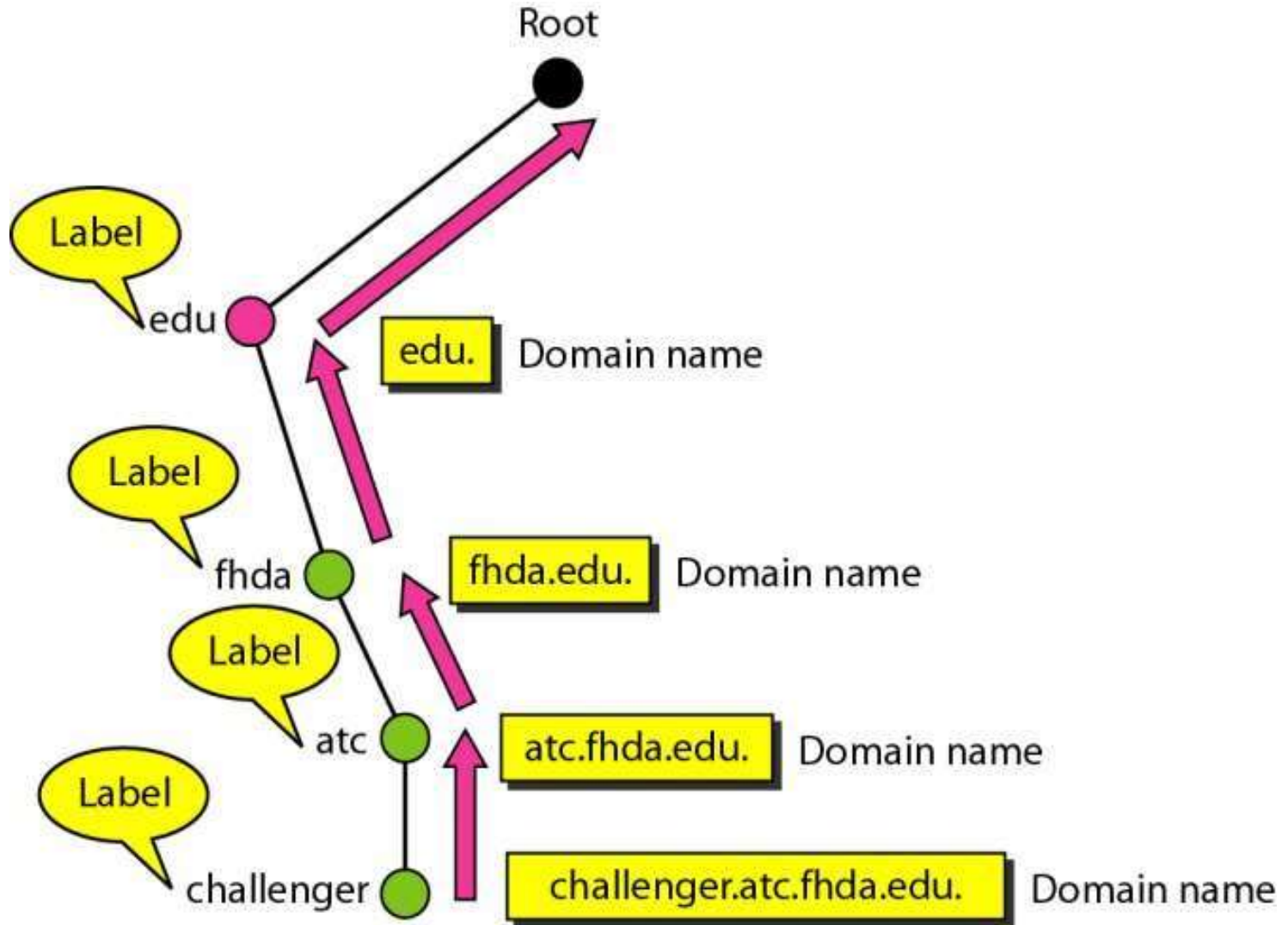
A portion of the Internet domain name space.

# Name Servers



Part of the DNS name space showing the division into zones.

Figure 25.3 *Domain names and labels*



---

## Figure 25.4 *FQDN and PQDN*

---

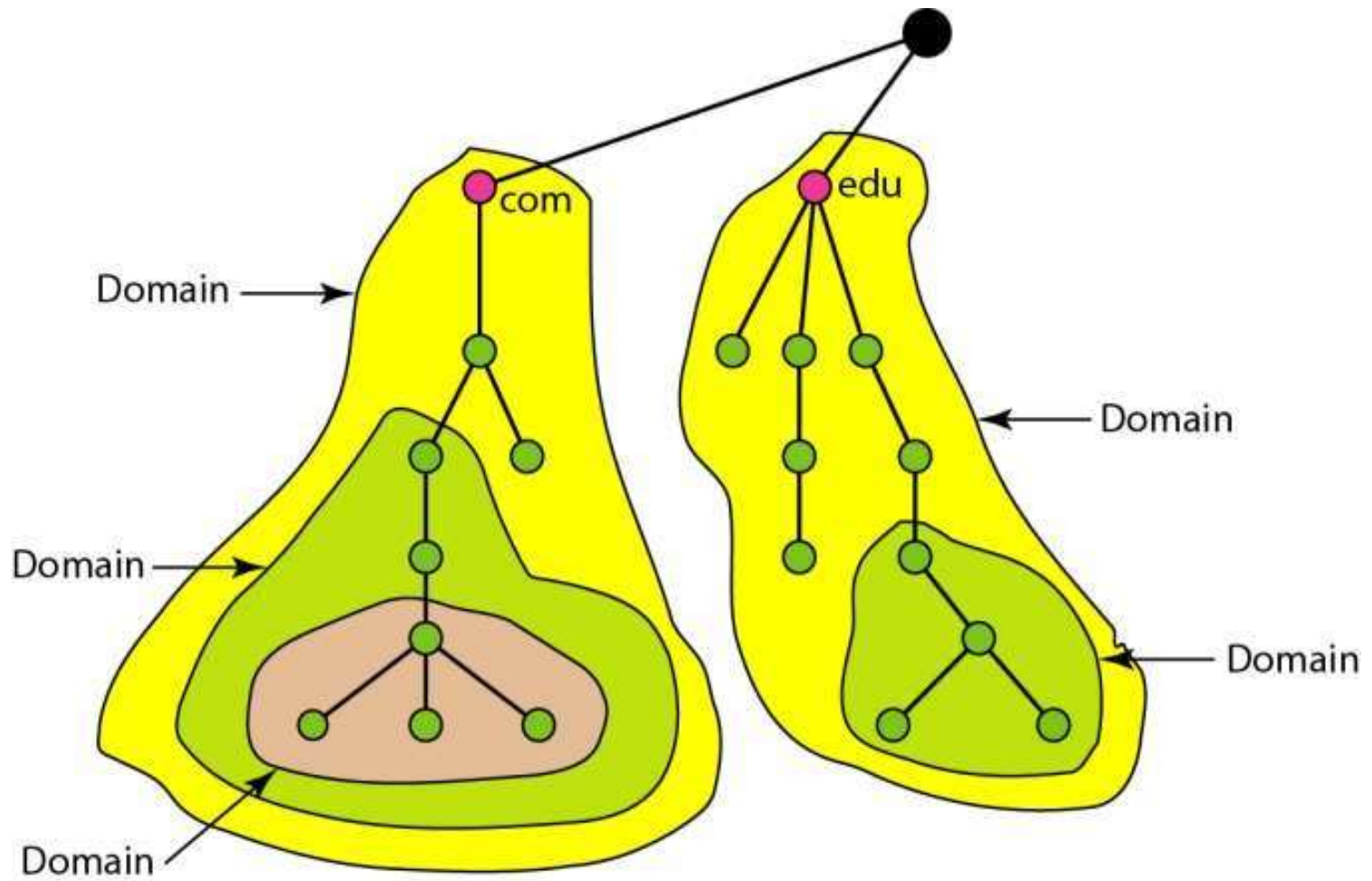
FQDN

challenger.atc.fhda.edu.  
cs.hmme.com.  
www.funny.int.

PQDN

challenger.atc.fhda.edu  
cs.hmme  
www

Figure 25.5 *Domains*



# Electronic Mail

- Architecture and Services
- The User Agent
- Message Formats
- Message Transfer
- Final Delivery

SMTP

POP3

IMAP

# The World Wide Web

- Architectural Overview
- Static Web Documents
- Dynamic Web Documents
- HTTP – The HyperText Transfer Protocol

# Architectural Overview

**WELCOME TO THE UNIVERSITY OF EAST PODUNK'S WWW HOME PAGE**

- Campus Information
  - [Admissions information](#)
  - [Campus map](#)
  - [Directions to campus](#)
  - [The UEP student body](#)
- Academic Departments
  - [Department of Animal Psychology](#)
  - [Department of Alternative Studies](#)
  - [Department of Microbiotic Cooking](#)
  - [Department of Nontraditional Studies](#)
  - [Department of Traditional Studies](#)

Webmaster@eastpodunk.edu

(a)

**THE DEPARTMENT OF ANIMAL PSYCHOLOGY**

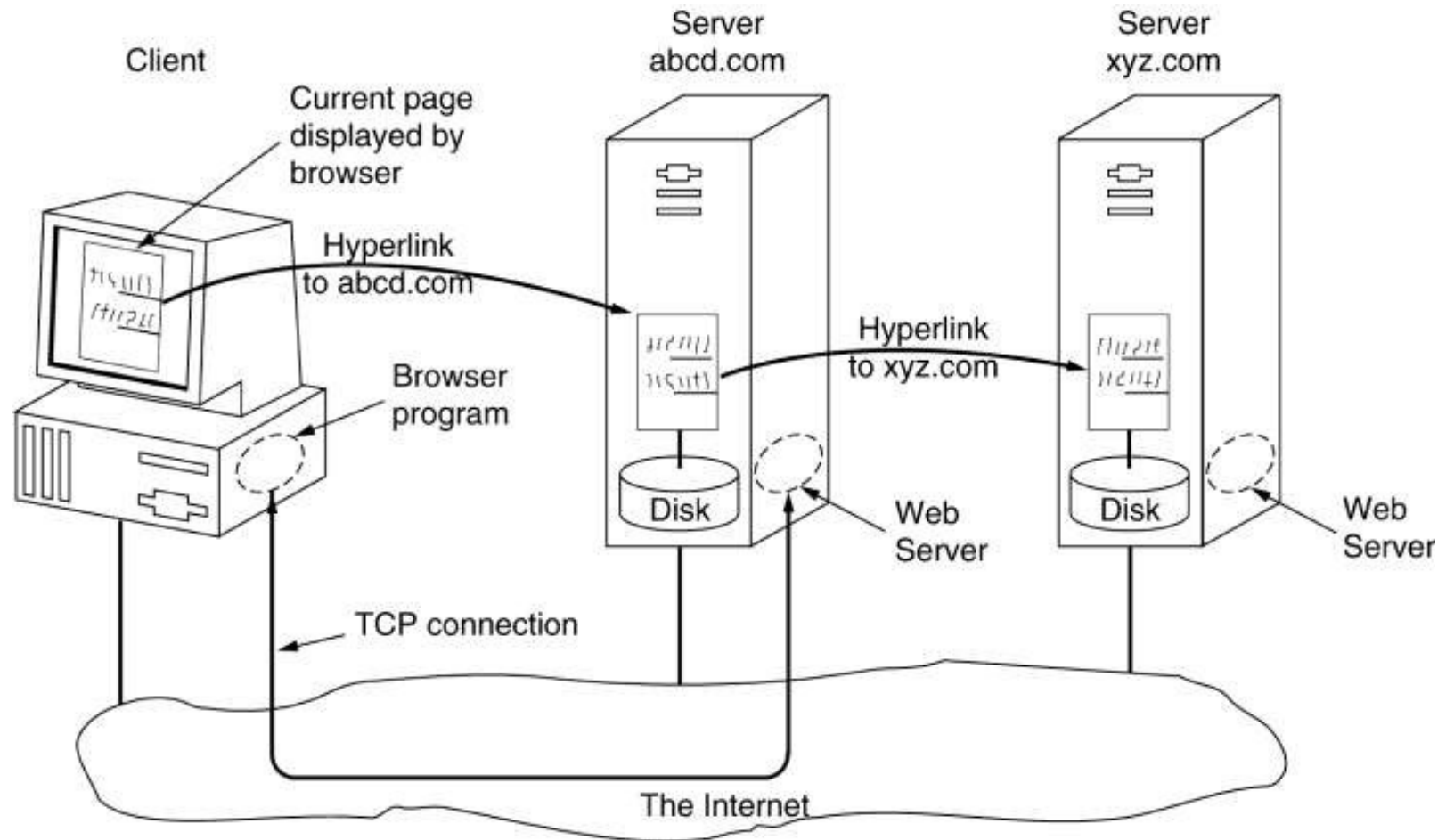
- [Information for prospective majors](#)
- Personnel
  - [Faculty members](#)
  - [Graduate students](#)
  - [Nonacademic staff](#)
- [Research Projects](#)
- [Positions available](#)
- Our most popular courses
  - [Dealing with herbivores](#)
  - [Horse management](#)
  - [Negotiating with your pet](#)
  - [User-friendly doghouse construction](#)
- [Full list of courses](#)

Webmaster@animalpsyc.eastpodunk.edu

(b)

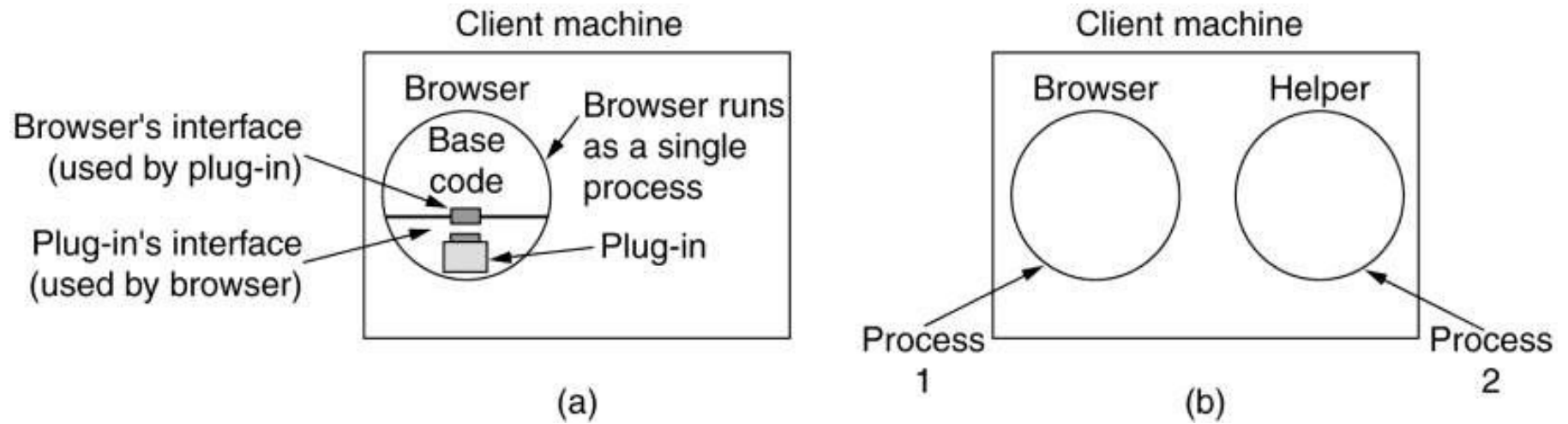
(a) A Web page (b) The page reached by clicking on Department of Animal Psychology.

# Architectural Overview (2)



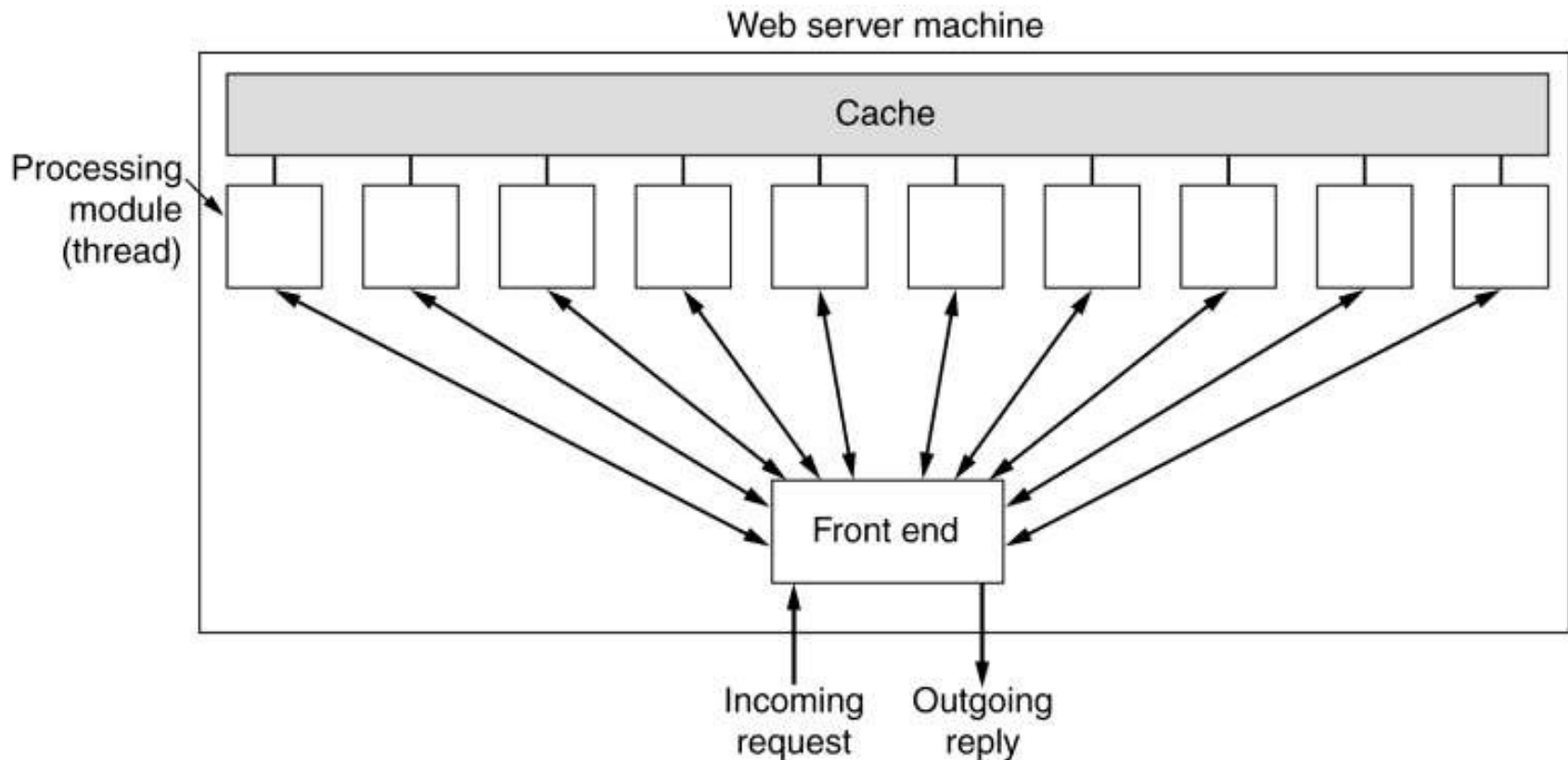
The parts of the Web model.

# The Client Side



(a) A browser plug-in. (b) A helper application.

# The Server Side



A multithreaded Web server with a front end and processing modules.

# URLs – Uniform Resource Locaters

Name	Used for	Example
http	Hypertext (HTML)	<a href="http://www.cs.vu.nl/~ast/">http://www.cs.vu.nl/~ast/</a>
ftp	FTP	<a href="ftp://ftp.cs.vu.nl/pub/minix/README">ftp://ftp.cs.vu.nl/pub/minix/README</a>
file	Local file	<a href="file:///usr/suzanne/prog.c">file:///usr/suzanne/prog.c</a>
news	Newsgroup	<a href="news:comp.os.minix">news:comp.os.minix</a>
news	News article	<a href="news:AA0134223112@cs.utah.edu">news:AA0134223112@cs.utah.edu</a>
gopher	Gopher	<a href="gopher://gopher.tc.umn.edu/11/Libraries">gopher://gopher.tc.umn.edu/11/Libraries</a>
mailto	Sending e-mail	<a href="mailto:JohnUser@acm.org">mailto:JohnUser@acm.org</a>
telnet	Remote login	<a href="telnet://www.w3.org:80">telnet://www.w3.org:80</a>

Some common URLs.

# Statelessness and Cookies

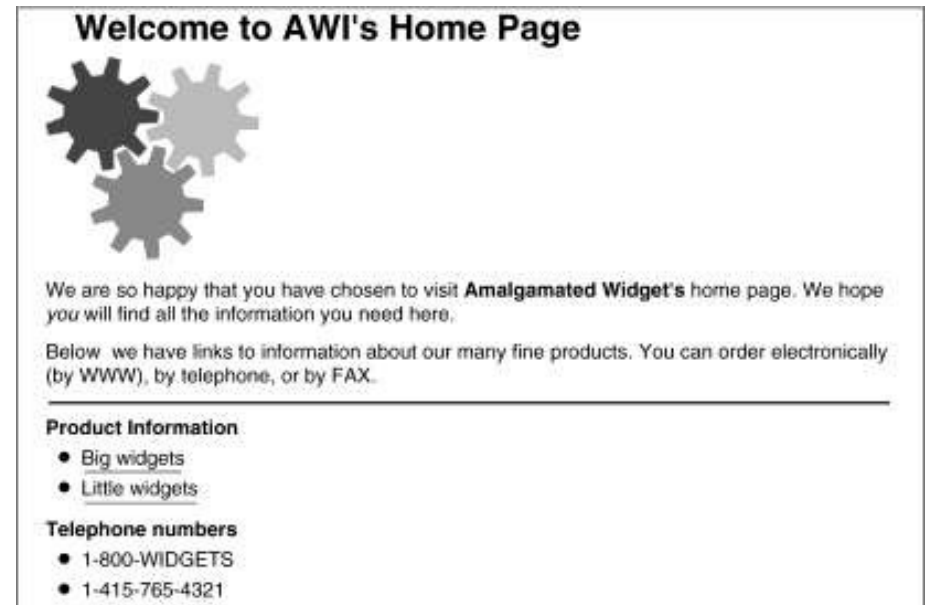
Domain	Path	Content	Expires	Secure
toms-casino.com	/	CustomerID=497793521	15-10-02 17:00	Yes
joes-store.com	/	Cart=1-00501;1-07031;2-13721	11-10-02 14:22	No
aportal.com	/	Prefs=Stk:SUNW+ORCL;Spt:Jets	31-12-10 23:59	No
sneaky.com	/	UserID=3627239101	31-12-12 23:59	No

Some examples of cookies.

# HTML – HyperText Markup Language

```
<html>
<head><title> AMALGAMATED WIDGET, INC. </title> </head>
<body> <h1> Welcome to AWI's Home Page</h1>
 <br>
We are so happy that you have chosen to visit <b> Amalgamated Widget's </b>
homepage. We hope <i> you </i> will find all the information you need here.
<p>Below we have links to information about our many fine products.
You can order electronically (by WWW), by telephone, or by fax. </p>
<hr>
<h2> Product information </h2>
<ul>
  <li> <a href="http://widget.com/products/big"> Big widgets </a>
  <li> <a href="http://widget.com/products/little"> Little widgets </a>
</ul>
<h2> Telephone numbers</h2>
<ul>
  <li> By telephone: 1-800-WIDGETS
  <li> By fax: 1-415-765-4321
</ul>
</body>
</html>
```

(a)



(b)

(a) The HTML for a sample Web page. (b) The formatted page.

# HTML (2)

Tag	Description
<code>&lt;html&gt; ... &lt;/html&gt;</code>	Declares the Web page to be written in HTML
<code>&lt;head&gt; ... &lt;/head&gt;</code>	Delimits the page's head
<code>&lt;title&gt; ... &lt;/title&gt;</code>	Defines the title (not displayed on the page)
<code>&lt;body&gt; ... &lt;/body&gt;</code>	Delimits the page's body
<code>&lt;h n&gt; ... &lt;/h n&gt;</code>	Delimits a level <i>n</i> heading
<code>&lt;b&gt; ... &lt;/b&gt;</code>	Set ... in boldface
<code>&lt;i&gt; ... &lt;/i&gt;</code>	Set ... in italics
<code>&lt;center&gt; ... &lt;/center&gt;</code>	Center ... on the page horizontally
<code>&lt;ul&gt; ... &lt;/ul&gt;</code>	Brackets an unordered (bulleted) list
<code>&lt;ol&gt; ... &lt;/ol&gt;</code>	Brackets a numbered list
<code>&lt;li&gt;</code>	Starts a list item (there is no <code>&lt;/li&gt;</code> )
<code>&lt;br&gt;</code>	Forces a line break here
<code>&lt;p&gt;</code>	Starts a paragraph
<code>&lt;hr&gt;</code>	Inserts a Horizontal rule
<code>&lt;img src="..."&gt;</code>	Displays an image here
<code>&lt;a href="..."&gt; ... &lt;/a&gt;</code>	Defines a hyperlink

A selection of common HTML tags.  
some can have additional parameters.

# Forms

```

<html>
<head> <title> A sample page with a table </title> </head>
<body>
<table border=1 rules=all>
<caption> Some Differences between HTML Versions </caption>
<col align=left>
<col align=center>
<col align=center>
<col align=center>
<col align=center>
<tr> <th>Item <th>HTML 1.0 <th>HTML 2.0 <th>HTML 3.0 <th>HTML 4.0 </tr>
<tr> <th> Hyperlinks <td> x <td> x <td> x <td> x </tr>
<tr> <th> Images <td> x <td> x <td> x <td> x </tr>
<tr> <th> Lists <td> x <td> x <td> x <td> x </tr>
<tr> <th> Active Maps and Images <td> &nbsp; <td> x <td> x <td> x </tr>
<tr> <th> Forms <td> &nbsp; <td> x <td> x <td> x </tr>
<tr> <th> Equations <td> &nbsp; <td> &nbsp; <td> x <td> x </tr>
<tr> <th> Toolbars <td> &nbsp; <td> &nbsp; <td> x <td> x </tr>
<tr> <th> Tables <td> &nbsp; <td> &nbsp; <td> x <td> x </tr>
<tr> <th> Accessibility features <td> &nbsp; <td> &nbsp; <td> &nbsp; <td> x </tr>
<tr> <th> Object embedding <td> &nbsp; <td> &nbsp; <td> &nbsp; <td> x </tr>
<tr> <th> Scripting <td> &nbsp; <td> &nbsp; <td> &nbsp; <td> x </tr>
</table>
</body>
</html>

```

(a)

(a) An HTML table.

(b) A possible rendition of this table.

Some Differences between HTML Versions

Item	HTML 1.0	HTML 2.0	HTML 3.0	HTML 4.0
Hyperlinks	x	x	x	x
Images	x	x	x	x
Lists	x	x	x	x
Active Maps and Images		x	x	x
Forms		x	x	x
Equations			x	x
Toolbars			x	x
Tables			x	x
Accessibility features				x
Object embedding				x
Scripting				x

(b)

# Forms (2)

```
<html>
<head> <title> AWI CUSTOMER ORDERING FORM </title> </head>
<body>
<h1> Widget Order Form </h1>
<form ACTION="http://widget.com/cgi-bin/widgetorder" method=POST>
<p> Name <input name="customer" size=46> </p>
<p> Street Address <input name="address" size=40> </p>
<p> City <input name="city" size=20> State <input name="state" size =4>
Country <input name="country" size=10> </p>
<p> Credit card # <input name="cardno" size=10>
Expires <input name="expires" size=4>
M/C <input name="cc" type=radio value="mastercard">
VISA <input name="cc" type=radio value="visacard"> </p>
<p> Widget size Big <input name="product" type=radio value="expensive">
Little <input name="product" type=radio value="cheap">
Ship by express courier <input name="express" type=checkbox> </p>
<p><input type=submit value="submit order"> </p>
Thank you for ordering an AWI widget, the best widget money can buy!
</form>
</body>
</html>
```

(a)

(a) The HTML for an order form.

(b) The formatted page.

### Widget Order Form

Name

Street address

City  State  Country

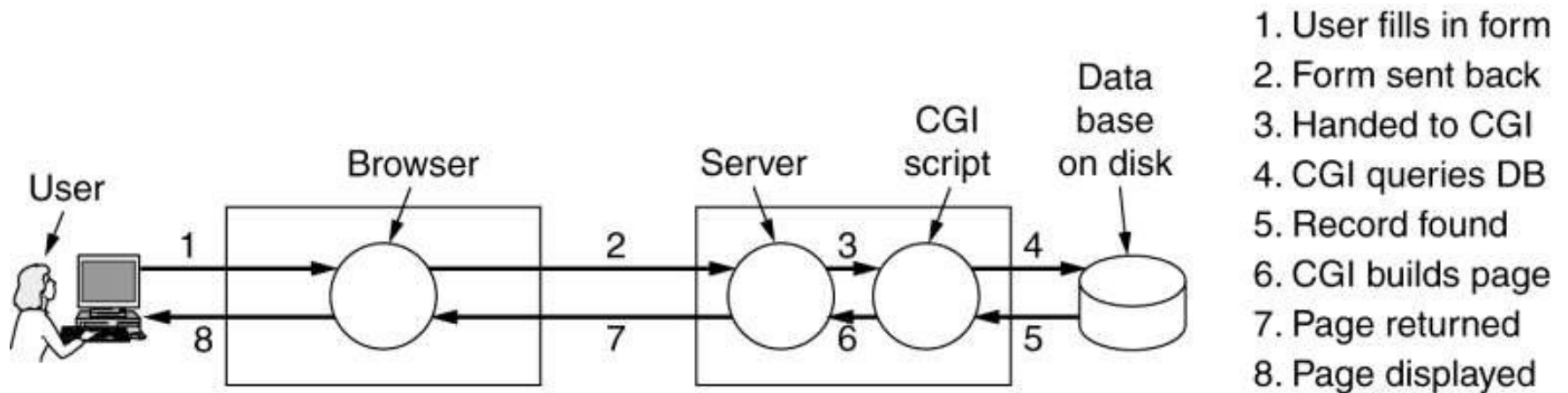
Credit card #  Expires  M/C  Visa

Widget size Big  Little  Ship by express courier

Thank you for ordering an AWI widget, the best widget money can buy!

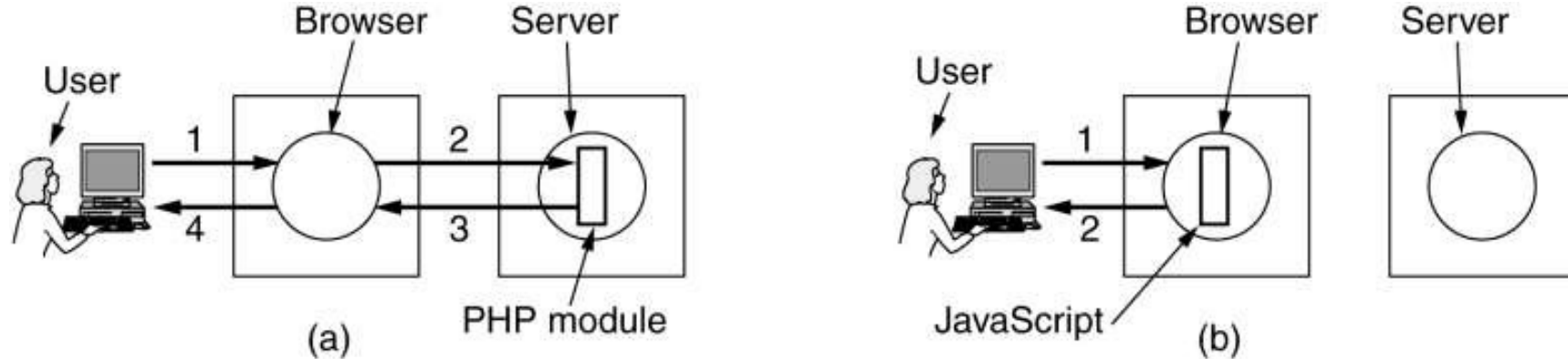
(b)

# Dynamic Web Documents



Steps in processing the information from an HTML form.

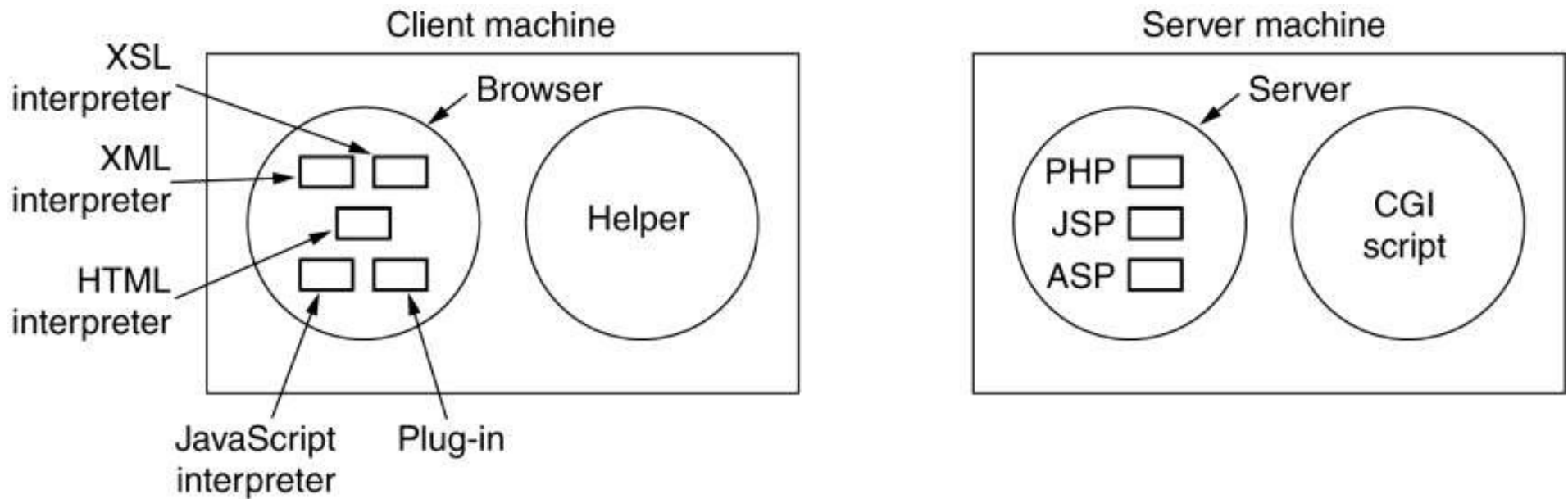
# Client-Side Dynamic Web Page Generation (2)



(a) Server-side scripting with PHP.

9/20/2023 (b) Client-side scripting with JavaScript.

# Client-Side Dynamic Web Page Generation (5)



The various ways to generate and display content.

# HTTP Methods

Method	Description
GET	Request to read a Web page
HEAD	Request to read a Web page's header
PUT	Request to store a Web page
POST	Append to a named resource (e.g., a Web page)
DELETE	Remove the Web page
TRACE	Echo the incoming request
CONNECT	Reserved for future use
OPTIONS	Query certain options

The built-in HTTP request methods.

# HTTP Methods (2)

<b>Code</b>	<b>Meaning</b>	<b>Examples</b>
1xx	Information	100 = server agrees to handle client's request
2xx	Success	200 = request succeeded; 204 = no content present
3xx	Redirection	301 = page moved; 304 = cached page still valid
4xx	Client error	403 = forbidden page; 404 = page not found
5xx	Server error	500 = internal server error; 503 = try again later

The status code response groups.

## 26-1 REMOTE LOGGING(TELNET)

*It would be impossible to write a specific client/server program for each demand. The better solution is a general-purpose client/server program that lets a user access any application program on a remote computer.*

*Topics discussed in this section:*

TELNET

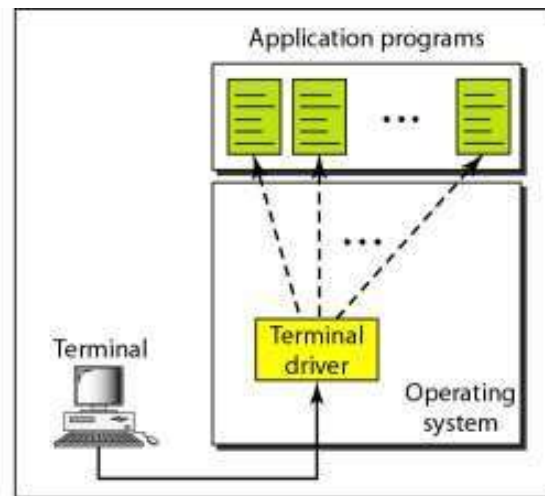


---

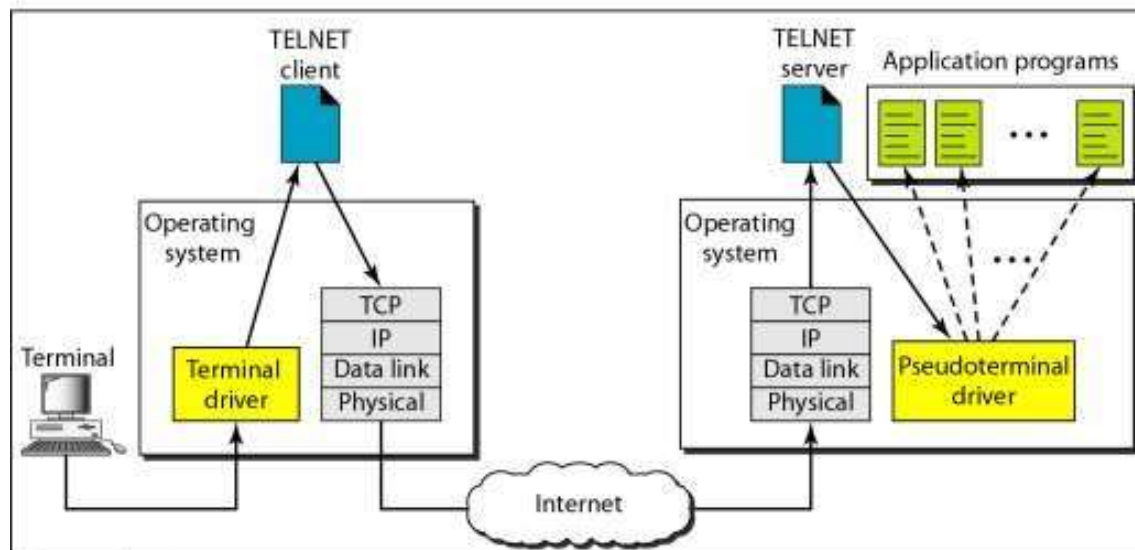
*Note*

**TELNET is a general-purpose client/server application program.**

Figure 26.1 *Local and remote log-in*

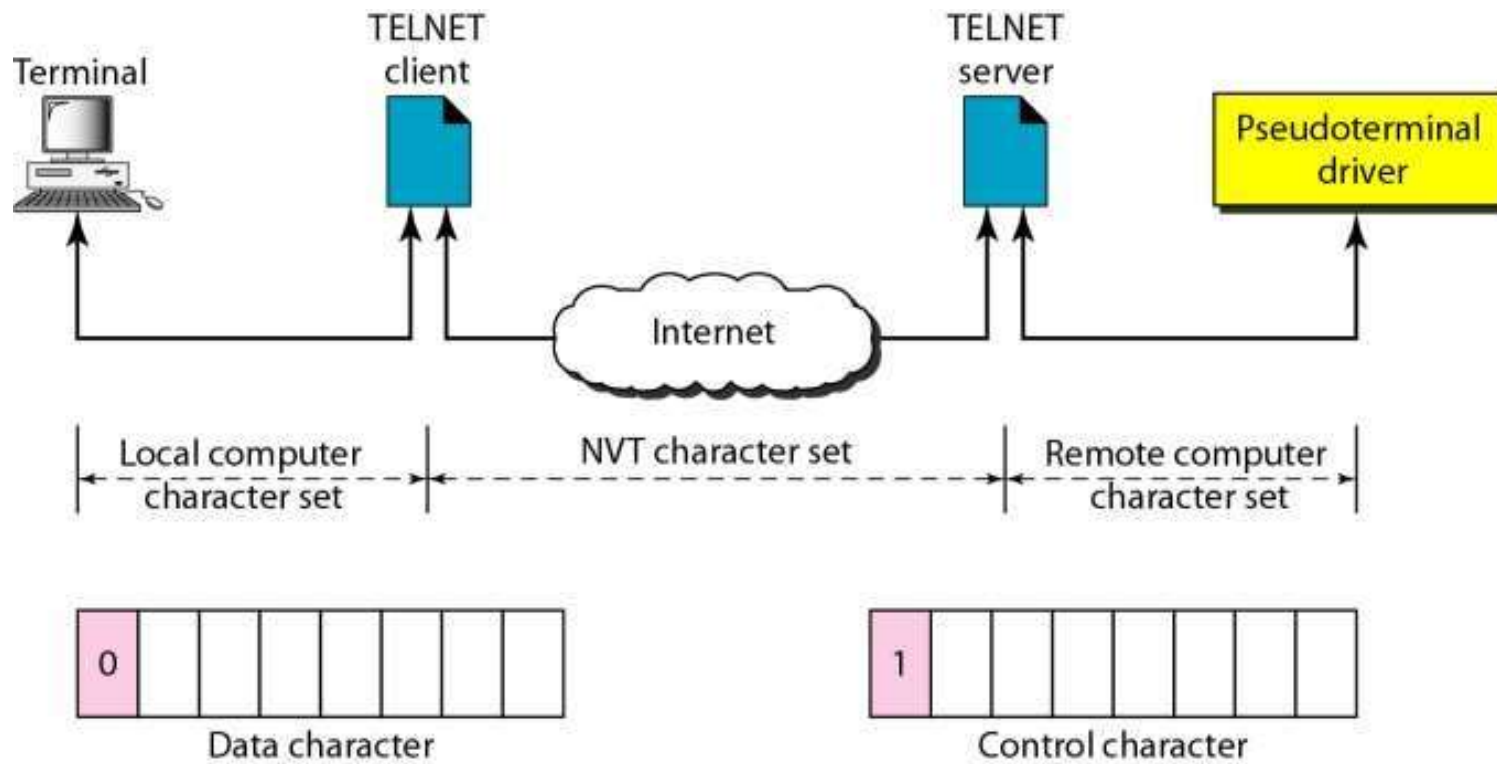


a. Local log-in



b. Remote log-in

Figure 26.2 *Concept of NVT*



**Table 26.1** *Some NVT control characters*

<i>Character</i>	<i>Decimal</i>	<i>Binary</i>	<i>Meaning</i>
EOF	236	11101100	End of file
EOR	239	11101111	End of record
SE	240	11110000	Suboption end
NOP	241	11110001	No operation
DM	242	11110010	Data mark
BRK	243	11110011	Break
IP	244	11110100	Interrupt process
AO	245	11110101	Abort output
AYT	246	11110110	Are you there?
EC	247	11110111	Erase character
EL	248	11111000	Erase line
GA	249	11111001	Go ahead
SB	250	11111010	Suboption begin
WILL	251	11111011	Agreement to enable option
WONT	252	11111100	Refusal to enable option
DO	253	11111101	Approval to option request
DONT	254	11111110	Denial of option request
IAC	255	11111111	Interpret (the next character) as control

---

Figure 26.3 *An example of embedding*

---



Typed at the remote terminal

---

Table 26.2 *Options*

<i>Code</i>	<i>Option</i>	<i>Meaning</i>
0	Binary	Interpret as 8-bit binary transmission.
1	Echo	Echo the data received on one side to the other.
3	Suppress go ahead	Suppress go-ahead signals after data.
5	Status	Request the status of TELNET.
6	Timing mark	Define the timing marks.
24	Terminal type	Set the terminal type.
32	Terminal speed	Set the terminal speed.
34	Line mode	Change to line mode.

**Table 26.3** *NVT character set for option negotiation*

<i>Character</i>	<i>Decimal</i>	<i>Binary</i>	<i>Meaning</i>
WILL	251	11111011	<ol style="list-style-type: none"><li>1. Offering to enable</li><li>2. Accepting a request to enable</li></ol>
WONT	252	11111100	<ol style="list-style-type: none"><li>1. Rejecting a request to enable</li><li>2. Offering to disable</li><li>3. Accepting a request to disable</li></ol>
DO	253	11111101	<ol style="list-style-type: none"><li>1. Approving an offer to enable</li><li>2. Requesting to enable</li></ol>
DONT	254	11111110	<ol style="list-style-type: none"><li>1. Disapproving an offer to enable</li><li>2. Approving an offer to disable</li><li>3. Requesting to disable</li></ol>

# -3 FILE TRANSFER

*Transferring files from one computer to another is one of the most common tasks expected from a networking or internetworking environment. As a matter of fact, the greatest volume of data exchange in the Internet today is due to file transfer.*

*Topics discussed in this section:*

File Transfer Protocol (FTP)

Anonymous FTP

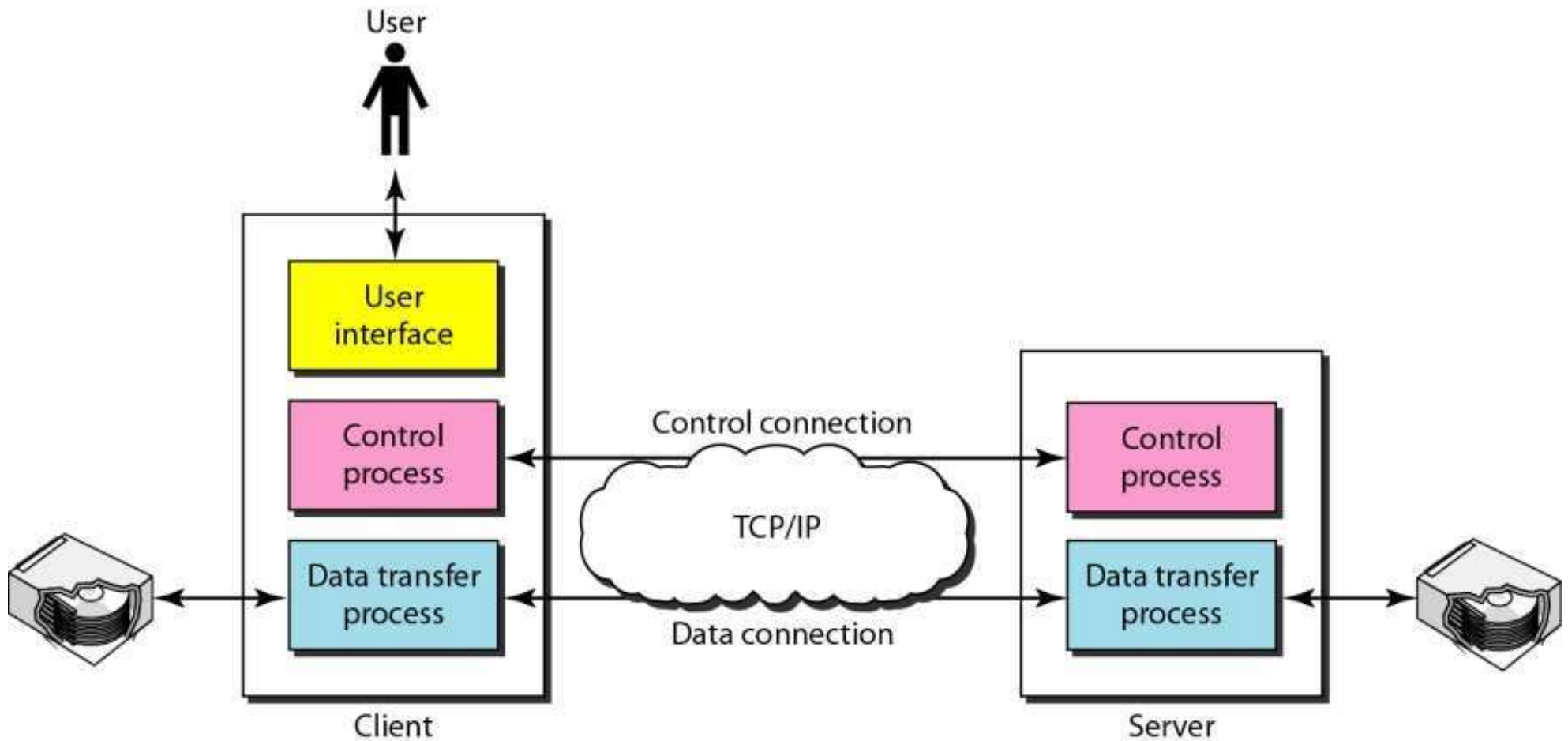


---

*Note*

- FTP uses the services of TCP.
- It needs two TCP connections.
- The well-known **port 21** is used for the control connection and the well-known **port 20** for the data connection.

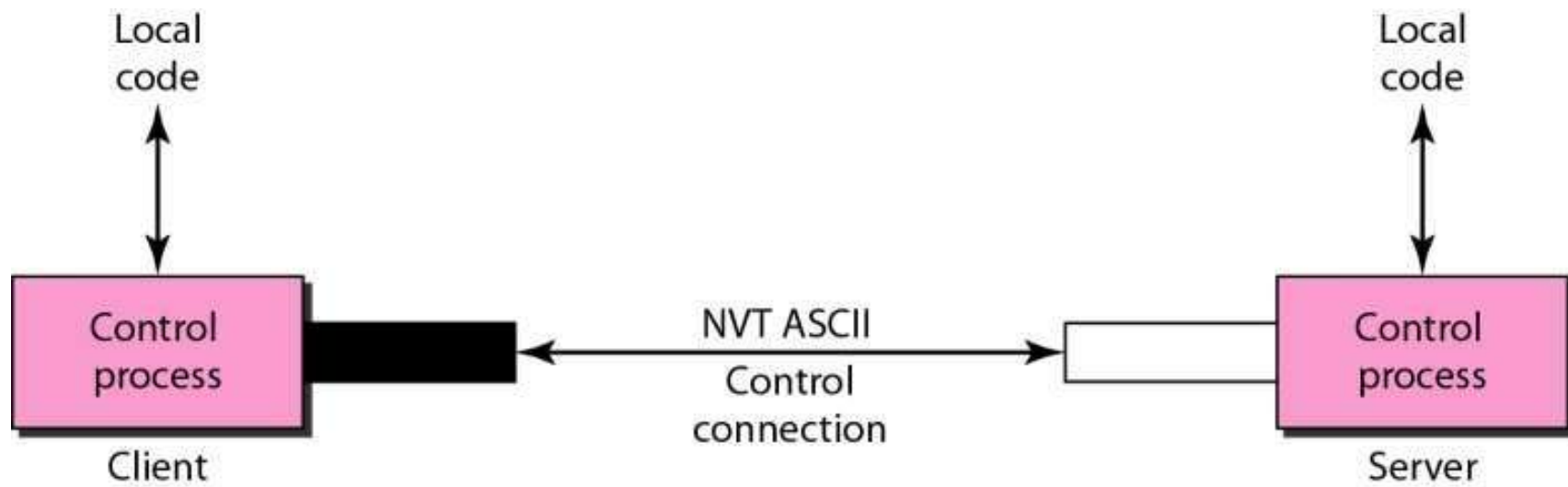
Figure 26.21 *FTP*



---

Figure 26.22 *Using the control connection*

---



---

Figure 26.23 *Using the data connection*

---

